Tuttle & Bryant Co.
SOROSIS BOOTS and SHOES
Leaders in style and perfect in fit for sale by

George F. Miller — Shelley W. Potter

GEORGE F. MILLER & CO.

-- INSURANCE --

OF ALL KINDS

Burlingame Block — Tel. 112-W — North Adams Mass.

P. J. Roland & Son

MAKERS OF MEN'S CLOTHES

Main and State Streets — North Adams, Mass.

Over Cutting & Co. — Telephone 553-2

W. E. LAMB & CO.

The Home of Good Shoes

108 Main Street — North Adams, Mass.

W. G. Shaw — R. M. Towslee

North Adams Auto Agency

Studebaker and Premier Cars
Supplies and Repairing
52 1-2 Center st — North Adams
Telephone

WOOD BROTHERS

GRAND AND UPRIGHT

..PIANOS..

Sheet Music — Music Books
Richmond Hotel Building, Main St. — North Adams — Tel. 284-M

Tuttle & Bryant Co.
ORIENTAL RUGS AND FLOOR COVERINGS
OF ALL DESCRIPTIONS

C. H. LITCHFIELD, Merchant Tailor,
French Dry Cleaning and Pressing, Fancy Dyeing
14 ASHLAND ST., NORTH ADAMS, MASS — Telephone 524-2

JOSEPH A. GENDRON, Real Estate, Fire Insurance,
JUSTICE OF THE PEACE. 88 1-2 Main St.

R
Class 974.4 Book N868.1
NORTH ADAMS PUBLIC LIBRARY v.4
— IN THE — 1913
HOUGHTON MEMORIAL BUILDING
North Adams, Mass.

First Opened
November, 1883

Accepted by Town
March, 1884

THE ONXY EATING HOUSE
25 MAIN STREET NORTH ADAMS, MASS.
Our Motto: Call Once and You Will Call Again
HOME COOKING MEALS ALL HOURS

Sam E. Gibbons Detective Bureau

W. A. TEFFT, Principal

PRACTICAL ADVICE AND HANDLING DIFFICULT SITUATIONS A SPECIALTY

Bell Telephone Main 403-J

50 State St. Albany, N. Y.

NOEL'S CAFE

THE HOUSE OF QUALITY

Telephone 62 W

Quick Service

Cor Summer and Ashland Streets

Opp. New Post Office

NORTH ADAMS, MASSACHUSETTS

North Adams Savings Bank

The Largest Bank in Northern Berkshire

86 MAIN STREET
NORTH ADAMS, MASS.

NORTH ADAMS NATIONAL BANK

ESTABLISHED 1832

WELCOMES YOUR BUSINESS

Whether Large or Small

CAPITAL AND SURPLUS, $500,000

Capital $200,000 Incorporated 1904 Surplus $50,000

North Adams Trust Company

North Adams, Massachusetts

R. A. J. HEWAT, Pres. CHARLES H. CUTTING, Vice-Pres.
GEO. A. MAC DONALD, Treas.

SAFETY DEPOSIT BOXES FOR NOMINAL YEARLY RENTAL

Interest Paid on Time Accounts Check Accounts Solicited
Acts as Trustee, Receiver, Guardian, Administrator, Executor, or in any Fiduciary Capacity

DIRECTORS

H. Torrey Cady C. H. Cutting James E. Hunter
John E. Magenis Geo. A. MacDonald W. H. Sperry
John H. Waterhouse Elbert A. Bryant R. A. J. Hewat

A STRONG CONSERVATIVE INSTITUTION

HOOSAC SAVINGS BANK

97 Main St., North Adams, Mass.

DEPOSITS RECEIVED FROM 10c TO $1,000 IN ONE NAME

Deposits should be made on or before the 3d day of March, June, September and December in order to draw Interest.
Dividends payable June 1 and December 1

OFFICERS

E. B. Penniman, President — Jas. E. Hunter, Vice-President
P. J. Ashe, Vice-President — C. Q. Richmond, Vice-President
W. W. Richmond, Treasurer

Auditors

E. B. Penniman — D. A. Russell — A. H. Barber

Board of Investment

W. W. Butler — Edmund Bissaillon — H. E. Wetherbee

Trustees

O. A. Archer — Jas. E. Hunter — Geo. P. Lawrence — P. J. Ashe
W. W. Butler — C. Q. Richmond — Edmund Bissaillon
D. A. Russell — A. H. Barber — E. B. Penniman
W. W. Richmond — H. E. Wetherbee
George A. Hastings — W. B. Parmele
Jas. D. Hunter

JOHN W. WHITE
North Adams, Mass.

SEE, 'PHONE OR WRITE

JAMES H. WHITE
Marlboro, Mass.

WHITE SIGN CO.

Hoosick Falls, N. Y.

So. Framingham, Mass.

ELECTRIC
PICTORIAL
BULLETIN
BILL BOARD
WALL WORK

Office, 9 Eagle St.
NORTH ADAMS, MASS.

Telephone 583-W

CLOTH
GLASS
SHEET IRON
RAISED LETTER
SHOW CARDS

WHITE DECORATING CO.

STREETS, FAIRS, BALLS, CONVENTIONS, RECEPTIONS AND WEDDINGS, PALMS, WEDDING CANOPIES, AWNINGS, TENTS, ETC.

JOHN W. WHITE
North Adams

JAMES H. WHITE
Marlboro

9 Eagle Street

Telephone 583-W

H. C. WOOD COMPANY, Inc.

MASTER BUILDERS AND CONTRACTORS

191 Ashland Street Tel 147 North Adams, Mass.

Geo. H. Stebbins, Supt. Telephone 629-11

L. A. WESTON

CONTRACTOR

Plumbing, Heating and Sheet Metal Work

Factory Supplies, Pipes, Valves and Fittings

SPECIAL CONSTRUCTION AND REPAIR WORK

North Adams, 23 Eagle Street

Adams, Dean Street

THE S. B. DIBBLE LUMBER CO.

Manufacturers of

SASH, DOORS, BLINDS, INTERIOR FINISH, STORE FIXTURES AND PACKING BOXES

174 State Street, North Adams, Mass.

J. L. Temple Company

LUMBER

Sash, Doors, Blinds and Glass Rex Flintkote Roofing

J. L. TEMPLE, Mgr.

TELEPHONE 32 NORTH ADAMS, MASS.

B. A. Phillips H. E. Pyke

PHILLIPS & PYKE

Contractors and Builders

Estimates Cheerfully Given
Job Work of all kinds done
Tel. 776-M, 262-M

Rear 37 Main Street,
North Adams, Mass.

John R. Button

BUILDING CONTRACTOR

North Adams

Stone, Brick, Concrete and Wood Construction
Plans and Working Drawings Furnished

Down Town Office, 9 Bank St.

26 Marion Avenue Tel. 124 North Adams, Mass.

F. A. SECOR

PRACTICAL PLUMBER

Steam, Hot Water and Vacuum System of Heating

Dealer in all kinds of Plumbing, Steam and Hot Water Fixtures

Estimates cheerfully given on appication

1 and 2 Secor Avenue, rear 131 State Street, North Adams, Mass.

D. DELISLE

PLUMBING,
HEATING,
VENTILATING
AND
GAS FITTING

Tin, Copper and Sheet Iron Worker

74 Union Street

Telephones:
House 795-W
Store 795-R

407-8-9 Dowlin Blk. Tel. Conn.

North Adams, Mass.

William U. Tuller, C. E.

CIVIL ENGINEER AND CONTRACTOR

Surveys, Plans, Estimates, Specifications

Sewage Disposal, and Sewerage Designs and Contracts for Concrete Dams, Stacks, Abutments, Sidewalks and Curbing

---

PETERSBURG BRUSH COMPANY

North Adams, Mass.

W. H. HEFFERNAN, Prop.

Manufacturers of Compressed Brushes for Shoe Factories
Also for Cotton Mills and Print Works

ESTABLISHED 1842 INCORPORATED 188[illegible]

Cheney Bigelow Wire Works

MANUFACTURERS OF

BANK AND OFFICE RAILINGS

ELEVATOR CABS AND ENCLOSURES

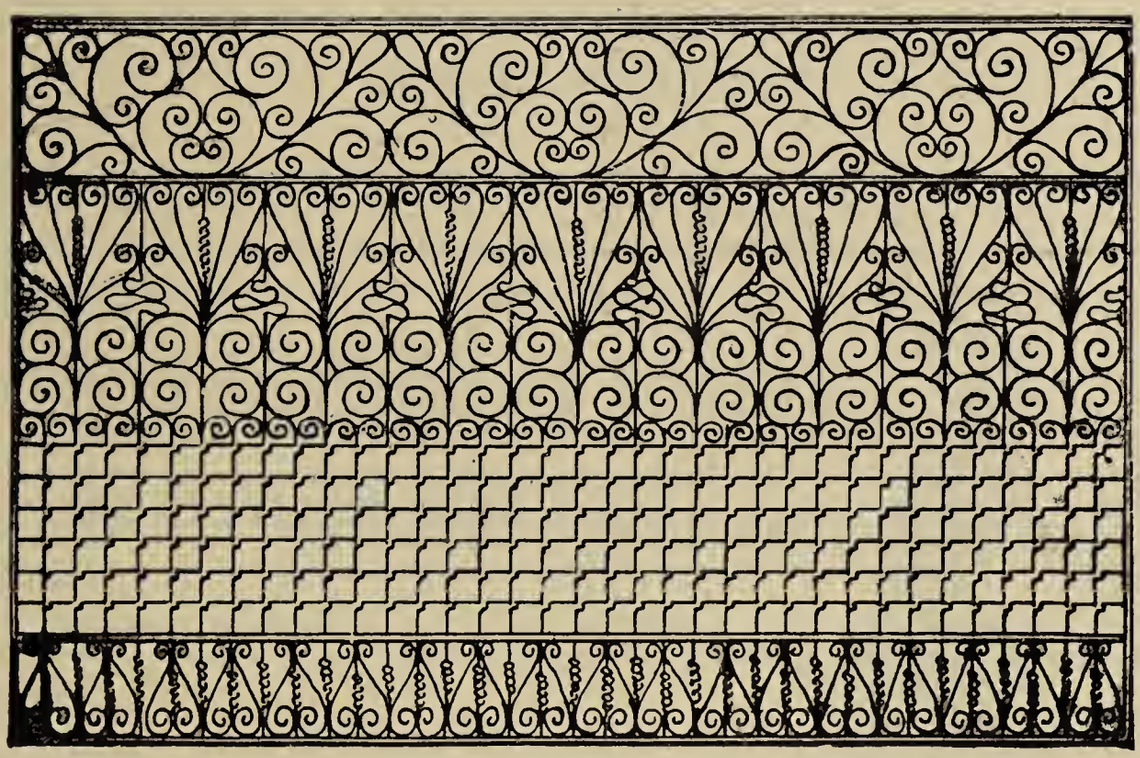

WINDOW GUARDS, WICKETS, ETC.

.. Brass, Copper and Iron Wire Cloth ..

BEST WORKMANSHIP GUARANTEED

Foot Heywood Av. Springfield

MRS. LAURA GRISWOLD HOWE

ART NEEDLEWORK

436-437 Dowlin Building, Main Street

North Adams, Mass.

LeBlanc & Co.

FINE MILLINERY
AND HAIR GOODS

74 Main Street North Adams, Mass.

I. RODINSKY

Up-to-date Ladies Tailor

PERFECT FITTING SUITS, SKIRTS AND COATS AT REASONABLE PRICES

Rooms 307-308 Kimbell block

NorthAdams, Mass.

Louis DePace

LADIES' TAILORED GARMENTS A SPECIALTY

Fit and Workmanship Guaranteed

Telephone Connection

433 Dowlin Block (309) North Adams, Mass.

W. E. LONERGAN E. BISSAILLON

Lonergan & Bissaillon

Clothiers Hatters

Furnishers

MEN'S, BOYS', LADIES', MISSES' AND CHILDREN'S FOOTWEAR

93 Main Street North Adams, Mass.

Peter Petri

Proprietor of

The New Method Co.

CLEANING AND FANCY DYEING

Carpets, Rugs, Ladies' and Gent's Suits Cleaned and Dyed

Office 34 Ashland Tel. 874-W

Phone 778-1

Corner Morris and Quincy Streets North Adams, Mass.

I SELL

WOMEN'S SECONDHAND CLOTHING
ON COMMISSION

Especially convenient for women going into or taking off mourning as well as those who have clothes laid by to turn them into Money

Mrs. M. A. Putnam

104 Main Street Tel. 1018-W

VIOLINS AND CELLOS

OLD AND NEW
an immense stock of all grades
BOWS, CASES, STRINGS,
Some Good Bargains in Real Old Violins and Cellos always on hand
FINEST REPAIRING

Edward Kinney

VIOLIN MAKER AND IMPORTER
242 WORTHINGTON ST. SPRINGFIELD, MASS.

S. ASTORINO

.. TAILOR ..

You can have your clothes cleaned and pressed here by a specialist who understands his business. A trial will convince

6 Bank Street North Adams, Mass.

AUDITING
FACTORY, MERCANTILE MUNICIPAL, CORPORATION, BANKS

Accounts Examined
REPORTS FOR RECEIVERS STORES, ESTATES TRUSTEES

WALTER W. EATON & CO.

Certified Public Accountants
SPRINGFIELD, MASS.
OFFICES: BOSTON, HARTFORD and NEW HAVEN

A NEW IDEA

These Trousers can be adjusted several inches at the customer's desire by one laping over the other

Made by

W. S. EVANS

PATENTEE

35 1-2 Main St. North Adams, Mass.

McCRAW & TATRO

Dress Goods, Silks, Cloaks and Suits, Underwear, Hosiery, Gloves, Trimmings, Etc.

56-58 Main Street North Adams, Mass.

GEO. R. NILES

TAILOR

Ladies' and Gentlemen's Clothing Repaired, Cleaned and Pressed

BERKSHIRE HOTEL BUILDING BANK STREET
NO. ADAMS MASS.

CHARLEY WON

LAUNDRY

19 State St., North Adams, Mass.

Courteous Treatment, Satisfaction Guaranteed

WALL BROS.

THE
PROGRESSIVE
CLOTHIERS AND
SHOEISTS

81 TO 83 MAIN ST,
NORTH ADAMS, MASS.

WILLIAM R. CLARK W W. BUTLER HARRY G. CLARK

TELEPHONE 307-1

MODEL LAUNDERING CO.

OUR SPECIALTIES

FINE CUSTOM LAUNDRY

FAMILY AND HOTEL WORK

If you want your Shirts, Collars and Cuffs to look well and wear long, send them to us. Or your family Washing. We make a specialty of hotel work. Good Work and Service.

WE HAVE TEAMS IN ADAMS AND WILLIAMSTOWN EVERY DAY

Works and Office, 46 Lincoln Street

North Adams, Mass.

SING LEE

LAUNDRY

38 EAGLE STREET, NORTH ADAMS, MASS.

Prompt and Courteous Service

Columbi Grande

FANCY IMPORTED AND DOMESTIC GROCERIES, CONFECTIONERY, CIGARS AND GENERAL MERCHANDISE

57 Furnace St., No. Adams, Mass.

L. DeMARCO and FRANK MALO

CUSTOM SHOE MAKERS FINE REPAIRING

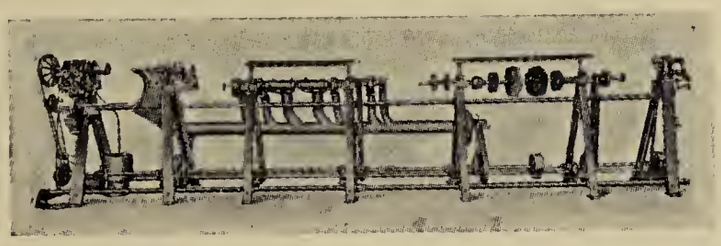

Thoroughly equipped with modern machinery for First Class Work
4 ASHLAND STREET, NO. ADAMS, MASS.

CHAS. V. PARKER

Manufacturer of Liniment Guaranteed to Cure All Aches and Pains. On the Market 20 Years

Expert Boot and Shoe Maker and Repairer

196 HOUGHTON

M. Van Ness Braman

Dependable Table Supplies, Correctly Priced

Our own special brands of Coffee, Tea and Flour. Money back if not satisfactory

155-159 River Street Tel. 200 North Adams, Mass.

Stockwell & Rosston

MEATS AND PROVISIONS

Largest and Best Stock
Satisfaction Guaranteed
Telephone 232
29 Main Street

Kempville Cash Grocery

Western Gateway Coffee

Once Tried Always Used

E. C. CLEVELAND, Prop.

CHOICE GROCERIES

Grain of All Kinds at Low Prices

Tea, Coffee, Flour and Butter a Specialty

Telephone Call 312-W
Cor. East Quincy St and Summit Ave

Cavazza & Montagna

Foreign and Domestic Groceries and Provisions

Telephone Call 868-M

139 State Street North Adams, Mass.

ALFONSO TESTONI

Manufacturer of

SAUSAGE OF ALL KINDS

AND DEALER IN MEATS

145 STATE STREET NORTH ADAMS, MASS.

Tel. 759-2

North Adams Beef and Produce Co.

North Adams and Pittsfield, Mass.

Wholesale Beef and Produce Dealers
Best facilities and outlet for Fruit and Vegetables. Potatoes from our own warehouses in Maine

W. C. COUGHLIN
Keene, N. H.

H. J. COUGHLIN
North Adams, Mass.

J. M. COUGHLIN
North Adams, Mass.

GREEN BROS.

WHOLESALE
CONFECTIONERY
STAPLE
GROCERIES

PAPER BAGS
TWINE, ETC.
58 CENTER ST.
NORTH ADAMS
MASS.

Blackinton Store Co.

W. B. BROWNE, Mgr.

Groceries, Meats, Hardware, Grain and General Merchandise

Telephone 8434-2

1438 Massachusetts Avenue Blackinton

Telephone Call 35 Agents Alpha Portland Cement

Potter Brothers & Company

Wholesale and Retail Dealers in

Flour, Grain, Hay, Straw and Poultry Supplies

63-71 Morris Street North Adams, Mass

James L. Scott, Prest. Louis Schwarz, Treas. Frank H. Brown, Sec y
Chas. Schwarz, Asst. Treas.
Cold Storage Capacity, 302, 000 Cubic Feet, at Ballston Spa, N. Y.

The Ballston Refrigerating Storage Co.

Commission and Wholesale Dealers in
Fruits and Produce Butter, Eggs, Cheese, Etc.
STORES: Schenectady N. Y., Saratoga Springs, N. Y., North Adams, Mass., 235 West St., N. Y.
New York Office, 235 West St. Agents for Angelus Flour
Local Managers: A. W. Greer, Geo. H. Richards
Telephone 335
75 MORRIS STREET NORTH ADAMS, MASS.

MARY SUTTY

CONFECTIONERY, FRUIT, NUTS,

SODA WATER, CIGARS AND TOBACCO
The Best Roasted Peanuts in the City
OLIVE OIL

92 Main St. North Adams, Mass.

THE BERKSHIRE

Telephone and Electric Lights in Every Room

Right up from the Depot Opposite the City Hall

Right off the Car Line on Bank Street

EUROPEAN AND AMERICAN PLAN

New Up-to-Date Commercial Hotel

Rates: European Plan, Rooms with Bath, $1.50; Hot and Cold Water, $1.00. American Plan, $2.50 to $3.50 Per Day

Cafe and Sample Rooms

Corner Bank and Summer Streets NORTH ADAMS, MASS.

DRINK

Lenox Half Stock Ale

THE FINEST ALE BREWED

Berkshire Lager and
Greylock Ale

MADE IN THE BERKSHIRES

The Berkshire Brewing Ass'n

Morrissey Bros.

CAFE AND LIQUORS

3-7 MARSHALL STREET NORTH ADAMS, MASS.

Telephone 651-2

Ludger Lemoine

WHOLESALE LIQUOR DEALER

Bottler of Worcester Ale
and Lager

43 UNION STREET NORTH ADAMS, MASS.

Goods Delivered to Any Part of City
Tel 308-12, House Tel, 685

Frank J. McHale

Telephone 588-12

Wholesale Dealer and Importer

BOTTLED AND FAMILY LIQUORS

69 Center Street North Adams, Mass.

Owen W. Welch

WHOLESALE LIQUOR DEALER

Telephone 202

49 to 51 State Street North Adams, Mass.

The Richmond

Corner Main and State Streets

MODERN CONSTRUCTION FIRE PROOF

EUROPEAN PLAN

The Wellington

State Street, Near Main

THE ELITE HOTEL OF THE CITY

MODERN CONSTRUCTION FIRE PROOF

METROPOLITAN MANAGEMENT

T. J. TALTY, Prop.
W. A. NEWMAN, Manager

NORTH ADAMS MASSACHUSETTS

BELOUIN BROS.

(Mederic and Henry)

RESTAURANT

All Home Cooking and Best of Service

COME IN AND GIVE US A TRIAL

11 Marshall Street North Adams, Mass.

Mansion House

NORTH ADAMS, MASS.

American Plan, $2.00 Per Day

DANIEL M. LYNCH, Prop.

THE GARTMAN HOME LUNCH

JOHN GARTMAN, Proprietor

108 1-2 MAIN

North Adams, Mass.

Meals to Order Meals by the Day or Week

Professional Chef in Charge

Mrs. Frederick Smith

FURNISHED ROOMS TO RENT

All Rooms Steam Heated. Large Airy Rooms, with Good Accommodations. Pleasant Location. Rates Reasonable

3 CHURCH PLACE TELEPHONE 363-3

Livermore's Restaurant

GEORGE LIVERMORE, Proprietor

Regular Meals or Lunches

Home-Made Bakery a Specialty

16 Bank St. **3 Doors from Main**

F. A. CHAMPLIN

ARTESIAN WELLS

Capacity for this line of work unexcelled by any in New England. Whole time and attention paid to same. Inspection of premises advice as to location of well, etc., free of charge. Machines adapted for drilling 1000 feet if necessary.

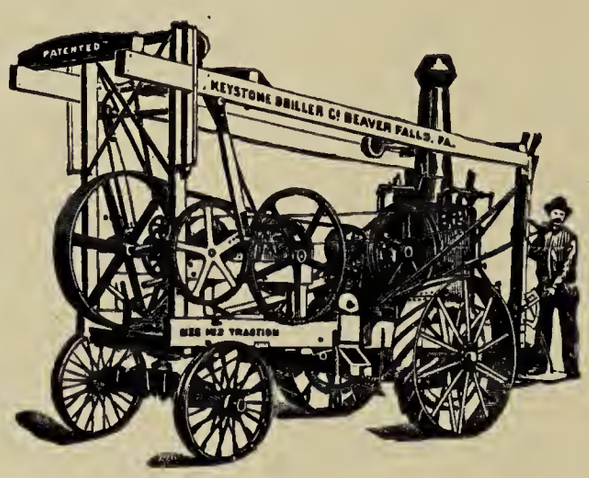

In close touch with the best houses in New England dealing in water supply goods.

Being an old driller, fully understanding the business hiring none but the best and most competent help, using none but the best machines that can be bought, I feel that if you should need any thing in this line I can be of service to you. Please give me a call.

Home Office: 34 Main St. **East Longmeadow, Mass.**

The Best Advertising Medium

IS THE CITY DIRECTORY

Because—It is Used the Most to Find Just Such Information You Most Wish to Have the Public Know

First—What line of goods you handle. Second—Where you are located. Pick up a City Directory anywhere, and almost invariably you can tell who the progressive, up-to-date merchants and professional men are. There are many brands of clothing, shoes, dry goods, groceries, etc., and some prefer one kind, some another. What better place to state your special brands than the CITY DIRECTORY?

BLACKINTON COAL AND WOOD CO.

1438 Mass. Ave., Blackinton

COAL, WOOD, CHARCOAL, BAGGED COAL, CEMENT, ETC.

W. B. BROWNE, Prop.

Tel. 287-M

T. C. O'Connor

ANTHRACITE AND BITUMINOUS

Braytonville **COAL** North Adams, Mass.

Telephone 282-R and 282-W

W. G. SNYDER

COAL, COKE, WOOD, STRAW AND BALED SHAVINGS

62 Summer Street North Adams, Mass.

Telephone Connection

J. J. LILLY ESTATE

COAL

DEALERS IN ALL KINDS

TEAMING OF ALL KINDS PROMPTLY ATTENDED TO

37 Main Street North Adams, Mass.

R. GOSSELIN

COAL,
WOOD,
HAY

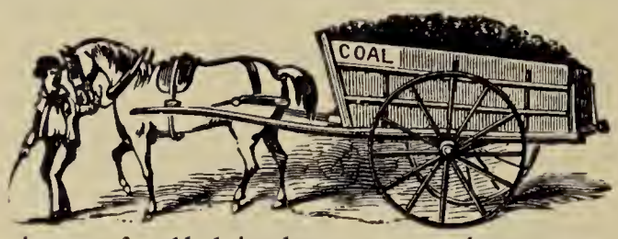

STRAW
AND
GRAIN

Teaming of all kinds promptly attended to
Coal weighed on city scales

15 Main Street Tel. 231-M North Adams, Mass.

F. L. RAND AUTOMOBILE CO.

Fernando L. Rand, Prop.
Agency for Oakland Motor Cars
Storage, Repairs, Supplies
110 ASHLAND STREET
North Adams, Mass.
P. O. Address, 50 Chestnut
Telephone 128-12
Bennington and No. Adams

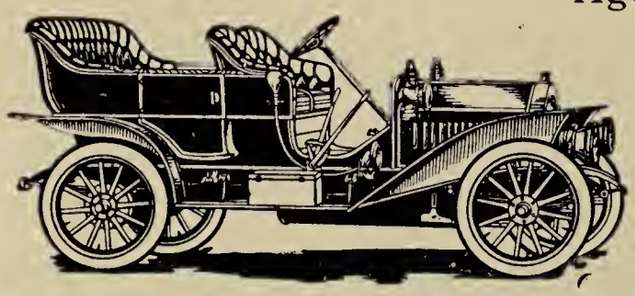

Samuel Shapiro

NATIVE AND WESTERN HORSES

CATTLE OF ALL KINDS
Harness, Wagons and Sleighs
All Kinds of Farming Tools and Hay
SALES STABLES
35 Union Street Tel. 270 North Adams
Wholesale and Retail Dealer in Meat

J. Z. LAFAVE

Manufacturer of
CARRIAGES, WAGONS AND SLEIGHS
Repairing of All Kinds and New Work Built to Order
RUBBER TIRES AND AUTOMOBILE FORGINGS
Special Attention Given to Repairing and Painting
Automobile Painting a Specialty
51 West Main Street Tel. Connection North Adams, Mass.

THE FLAGG STABLES

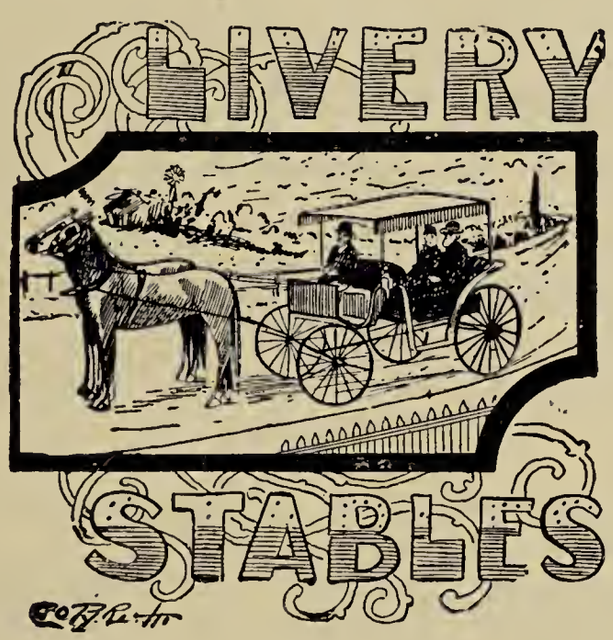

JOHN A. BOND
PROPRIETOR

North Adams
Massachusetts

L. H. Sherman

BLACKSMITH AND WHEELWRIGHT

Machine Forging and Steel Working

and General Jobbing

REAR 101 CENTER ST. NORTH ADAMS, MASS.

D. P. SMITH

LIVERY, BOARDING AND FEED STABLES
U. S. MAIL TRANSFER AND BAGGAGE EXPRESS
THEATRICAL TRANSFER AGENT BOSTON & SPRINGFIELD DESPATCH

68 Holden Street North Adams, Mass.
TELEPHONE 607

JOHN A. ROBERTSON

HORSESHOEING
Track and Road Horses a Specialty
Horses will be called for at any part of the city

21 Marshall Street,
No. Adams, Mass

JOHN F. HORRIGAN

Livery, Hack and Feed Stables
Weddings, Christenings and Funerals Promptly Attended To
Carriages to and from Depot
Single, double and four-horse teams a Specialty
Rear R. Gosselin's Coal Office, 15 Main Street
Tel. 231-13 North Adams, Mass.

L. M. HURD

CUT FLOWERS AND POTTED PLANTS

FLORAL DESIGNS A SPECIALTY

Musical Instruments, Sheet Music

Duro Violin, Guitar and Mandolin Strings of the Finest Quality

All the Daily Newspapers, Cameras and Photographic Supplies

TEL 551, ring 2 RES 484, ring 4

10 ASHLAND STREET, NORTH ADAMS, MASS.

A. J. HURD

Watches, Clocks, Diamonds, Jewelry, Cut Glass

Fine Watch and Jewelry Repairing

JEWELER

110 MAIN STREET NORTH ADAMS, MASS.

SPENCER BROS.

REAL ESTATE AND FIRE INSURANCE

Special Bargains during 1913 on North Adams Real Estate

104 MAIN STREET NORTH ADAMS, MASS.

NORTH ADAMS, MASS. NORWICH, CONN.

Sayles & Whitaker

F. T. SAYLES W. E. WHITAKER

American and Egyptian
COTTONS

Cable Address, Whitaker Telephone 780

Room 304 New Kimbell Block 85 Main Street

William Du Bignon

BARBER SHOP AND POOL ROOM

Everything First Class

CIGARS AND TOBACCO CATERING OF ALL KINDS

Satisfaction Guaranteed

53 State Street North Adams, Mass.

E. F. Durocher & Co.

BARBER SHOP

SHAVING AND HAIRDRESSING

25 Eagle Street North Adams, Mass.

1882 1913

Orders at All Hours Promptly Attended to at Reasonable Terms

James L. Comisky

Funeral Director.

Furniture Upholstered and Repaired in Best Manner

13 UNION STREET NORTH ADAMS, MASS.

Residence, 96 Eagle Telephone Connection.

J. H. CODY

FURNITURE DEALER AND UNDERTAKER

Acorn Stoves and Ranges

Crockery, Carpets and Picture Framing to Order

22-28 Eagle Street Tel. Conn. North Adams, Mass

RELIABLE INVESTMENTS

FOR TRUST OR PERSONAL FUNDS

CHARLES K. MILLARD

8 Martin Block Phone 821-3 North Adams, Mass.

RIVER STREET DRUG STORE

CARL M. FARLEY

NORTH ADAMS, - - - - MASS.

No. 63 Eagle Street North Adams, Mass.

George L. Curran

PHYSICIAN AND SURGEON

Office Hours: 8 to 9 a. m., 1 to 3 and 6 to 9 p. m.

Phone 310

63 Eagle Street

J. Frank McDonald

PHYSICIAN

Office Hours: 8-9 a. m., 1-3, 6-8 p. m.

Tel. —

29 Union Street North Adams, Mass.

EARLE M. VROOMAN, M. D. Resident Physician and Superintendent

Baker=Rose Sanitarium

93 PARK AVE., NORTH ADAMS, MASS.

For the scientific treatment and cure of
ALCOHOLISM, MORPHINE, COCAINE AND NARCOTIC DRUG HABITS

Communications Strictly Private Telephone 763-12

Rosa Fletcher

PHYSICIAN

Office Hours: 8-10 a. m., 2-4 and 7-9 p. m.

74 Summer Street Tel. 190 North Adams, Mass.

Frank D. Stafford

PHYSICIAN AND SURGEON

Office Hours: 8-9 a. m., 1-3 and 7-9 p. m.

56 Summer Street Phone Connected North Adams, Mass.

LAURENCE A. LADD

DENTIST

Hours: 9 to 12 a. m., 2 to 5 p. m.

98 1-2 Main Street Tel. 342-M North Adams, Mass.

MARTIN M. BROWN

PHYSICIAN AND SURGEON

North Adams, Massachusetts

Office Hours: 8 to 9 a. m., 1 to 3 and 7 to 9 p. m.

Private telephone connection with Office, 112½ Main Street, and Residence, Corner Wesleyan and Prospect Streets

---

J. LEONARD CANFIELD

DENTIST

Hours: 8 to 12 a. m., 1 to 6 p. m. and 7 to 8.30 evenings

Sundays by Appointment

302-303 Dowlin Block Tel. 633-M North Adams, Mass.

C. W. WRIGHT

PHYSICIAN

EYE, EAR, NOSE AND THROAT

Glasses Properly Fitted

201 Dowlin Block Tel. 372-M North Adams, Mass.

Apothecary Hall, Inc.

NEW KIMBELL BLOCK

JAMES H. KRUM, Jr., Pres. W. B. DEMING, Treas.

85 Main Street, North Adams, Mass.

The Quality Drug Store

Our Prescription Department is the place where you get what

the Doctor Ordered

E. F. SULLIVAN

PHYSICIAN AND SURGEON

Private Telephone Connection with Office, New Kimbell Block, and Residence, 324 East Main

Hours: 8-9 a. m., 1-3 and 7-8 p. m.

NEW KIMBELL BLOCK

HELEN E. NORTHRUP

CHIROPODY

Shampooing, Facial and Scalp Massage

Manicuring, French Ripple

19 Summer Street North Adams, Mass.

Marshall's Machine Works

118 Marshall Street

MACHINISTS, MILLWRIGHTS AND ENGINEERS

Also Dealers in New and Second-Hand Boilers
Engines and Machinery of All Descriptions
Special Attention Given to Autogeneous Welding

118 Marshall Street North Adams, Mass.

E. J. Godfrey Co.

ROLL COVERERS

ROLL MACHINERY, BELTING, ROLLER STOCKS

Factories: North Adams and Adams

NORTH ADAMS, MASS.

SINGER SEWING MACHINE CO.

SEWING MACHINES RENTED BY WEEK OR MONTH
We do Repairing of all Kinds of Machines
A Full Supply Repairs, Stocking Darners, Needles, Oil, Thread, Etc.
M. E. BRIZARD, Sales Manager
34 Eagle Street North Adams, Mass.
'PHONE 248-Y

J. B. WALSH

Successor to Meaney & Walsh

Berkshire Monumental Works

Manufactuurers and Dealers in
All Kinds of
MARBLE AND GRANITE
MONUMENTS AND HEAD-
STONES
Estimates Given on All Kinds of
Building Stone
15 Eagle Street, No. Adams, Mass.

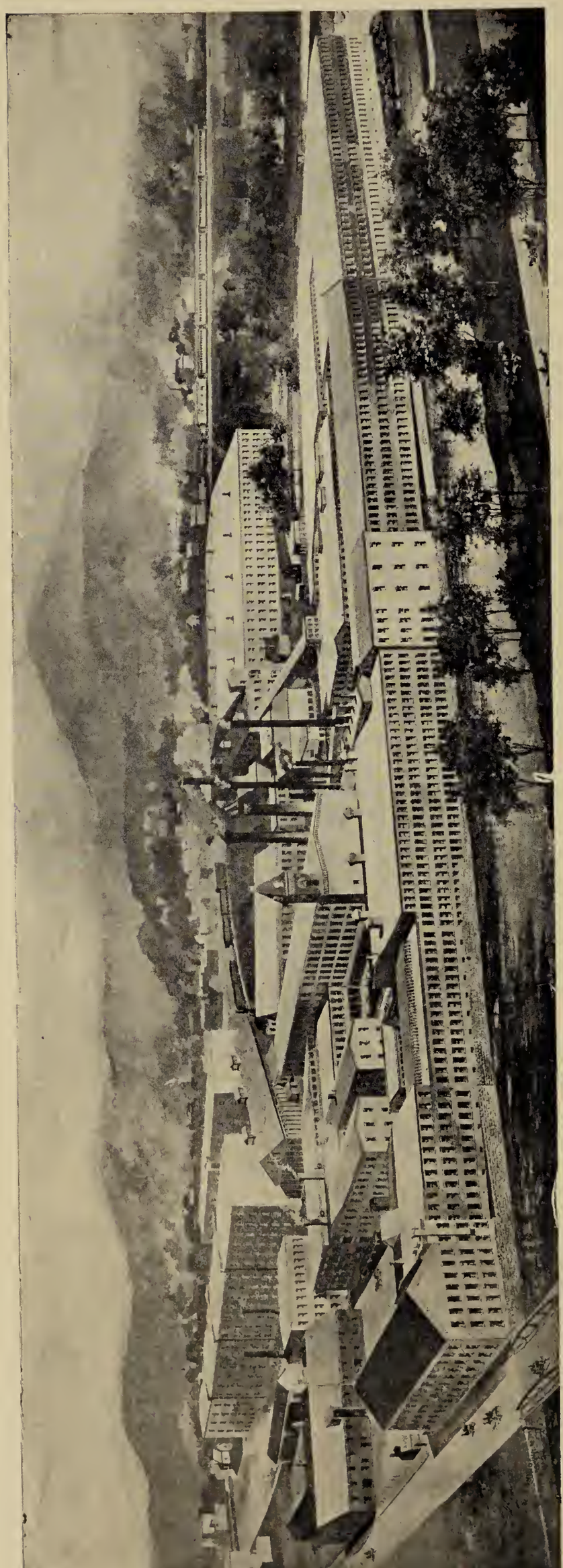

Arnold Print Works

Bleachers, Dyers, Printers and Finishers of Textiles

New York Office and Salesroom, 42 and 46 Leonard Street

WALTON FERGUSON
President

CHARLES M. HOWARD
Vice-President

ALFRED L. FERGUSON
Treasurer

WINDSOR PRINT WORKS

PRINTERS, DYERS AND BLEACHERS

COTTON GOODS

North Adams, Mass.

Mills: North Adams, Mass.

DAVID A. RUSSELL, Manager

North Adams Mfg Co.

Manufacturers of

Cheviots

Fancy Cassimeres, Fine Worsteds and Meltons

JAMES F. FISHER, Pres E. B. PENNIMAN, Treas

JAMES F. FISHER, Agent

334 Fourth Avenue, New York City

MILLS AT BRAYTONVILLE

NORTH ADAMS, MASS. TELEPHONE 244

H. P. Schell

Manufacturer and Dealer in **Fine Monumental Work, Granite and Marble**

Office and Works, South Church Street, Next to South View Cemetery. Pittsfield Cars Pass the Door

Telephone Connection North Adams, Mass.

The Hunter

PREPARATION AND FINISHING MACHINERY FOR WOOLENS AND WORSTEDS

Wool Openers
Self Feeds
Wool Washers
"The Stone" Wool Dyer
Cone Dusters
Soaping Machines
Piece Dye Kettles
Cloth Washers
Fulling Mills
Metallic Breasts
Garnett Machines
Carbonizing Machines

Metallic Toothed Rolls of Every Description and Reclothing

James Hunter Machine Company

NORTH ADAMS, MASS.

USE
ELECTRICITY

Cheap Power
Cheap Light

North Adams Gas
LIGHT COMPANY

D. A. TASSONE

PHOTOGRAPHER

90 Main St., North Adams, Mass.

Appointments by Phone. Home Portraiture

Mr. Tassone has had exceptional experience in high class Portraiture. Has been connected with the White Studio in New York City for several years. In competition with some of the leading artists of the country he was the winner of a silver cup awarded by the Professional Photographers' Club of New York

MURRAY M. SANFORD

PUZZLED

"I never have received so many Good Proofs in my life. It is difficult to choose, because I like them all."

Such comments are made every day at this studio.

SANFORD'S STUDIO

633-4-5 Dowlin Block North Adams, Mass.

FRANK T. MARTIN, INC.

BOOKS
PAPER
STATIONERY
SPORTING GOODS
BLANK BOOKS
OFFICE SUPPLIES

FILING DEVICES
TYPEWRITERS
PICTURES
ART GOODS
PHOTO SUPPLIES
TOYS, ETC.

101 Main Street North Adams, Mass.

Brooklyn Street Foundry

WILLIAM JOHNSON, Proprietor

FINE CASTINGS AND GRATES
Of Every Description

219 Houghton Street North Adams, Mass.

J. H. LABRIE

DEPUTY SHERIFF
Fire Insurance
226 Houghton Street

J. H. LaBrie Charles E. Daunais

TELEPHONE 181

J. H. LABRIE & CO.

GROCERIES, MEATS AND PROVISIONS
Fresh Vegetables in Season

220-226 Houghton Street North Adams, Mass.

E. B. LANFAIR

FULL LINE OF FAMILY GROCERIES

All Orders Delivered Promptly
Fresh Fruit and Vegetables a Specialty
Give Us a Trial

144 Houghton Street Tel. 352-J North Adams, Mass.

JAMES T. LYONS

GRAVEL ROOFING AND CONCRETING

Agent for Warren's Anchor Brand Felt

Telephone 34

496 West Main Street North Adams, Mass.

THE CHAMBERS-ALDEN COMPANY

=PHOTO= ENGRAVERS

12 Eagle Street

NORTH ADAMS, MASS.

THE NORTH ADAMS TRANSCRIPT

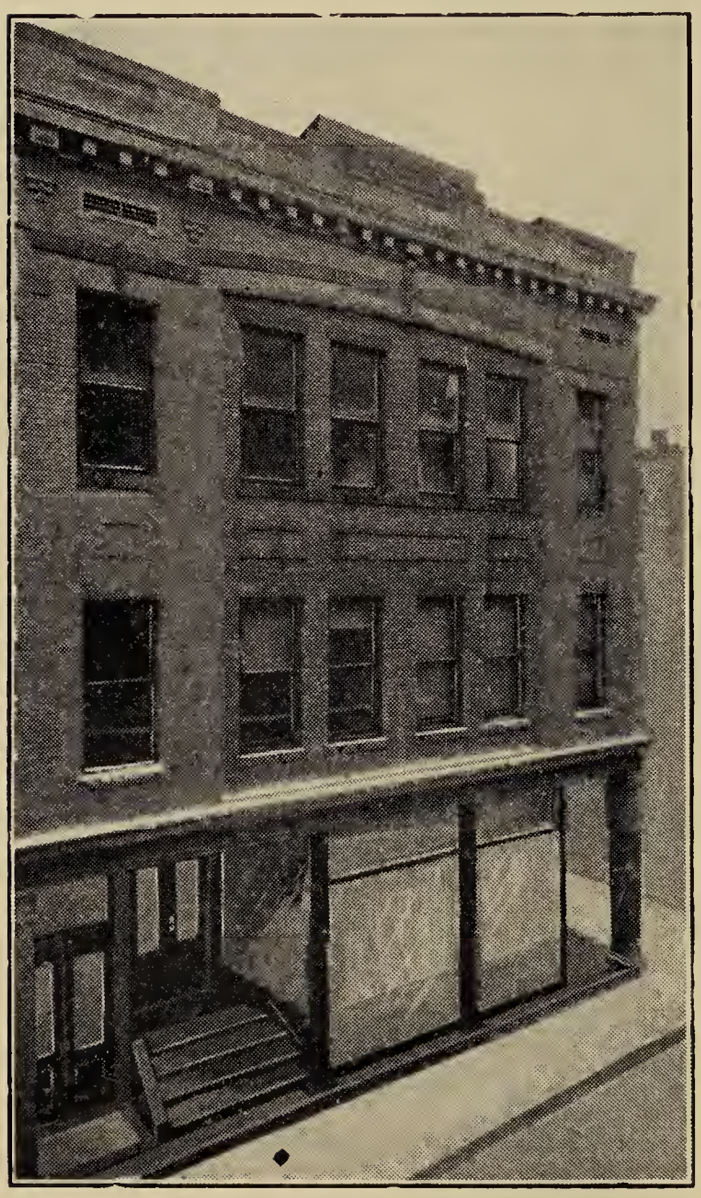

The New Transcript Building
Bank Street North Adams

In its new home, with its increased facilities, The Transcript now carries OVER NINETY PER CENT of the "foreign" advertising placed in its territory EXCLUSIVELY, and —

has practically doubled its list of EXCLUSIVE LOCAL CONTRACTS.

Are YOU Saving Money?

N. B.—The Transcript's department of Photo-engraving is sending cuts all over New England, handling all classes of commercial work, including photographs and designs when desired, at exceptionally low prices.

Oldest Daily in Northern Berkshire

NORTH ADAMS HERALD

HAGGERTY BROS., Proprietors

ALWAYS RELIABLE ABSOLUTELY INDEPENDENT

THE BYAM PRINTING CO.

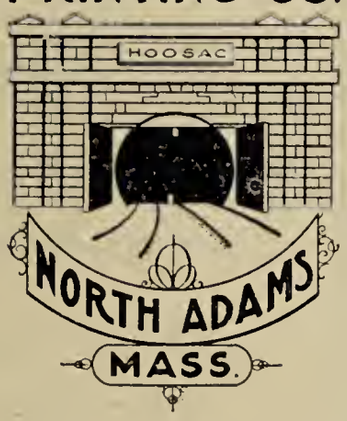

FINE PRINTING
BOOK BINDING
DIE STAMPING

of Ladies' and Gent's Stationery

308 Dowlin Block, Main Street

H. A. Manning Co.

PUBLISHERS OF

North Adams Directory

and 25 city and county Directories in New England and New York States

City nd County Maps

Contractors for House Numbering for Cities, Towns, Wards or Streets. All systems. Materials furnished

231 Main St. Springfield, Mass.

Excelsior Printing Co.

Printing Ruling Binding

Largest and most Complete Printing Equipment in

Western Massachusetts

Phone 59 NORTH ADAMS, MASS.

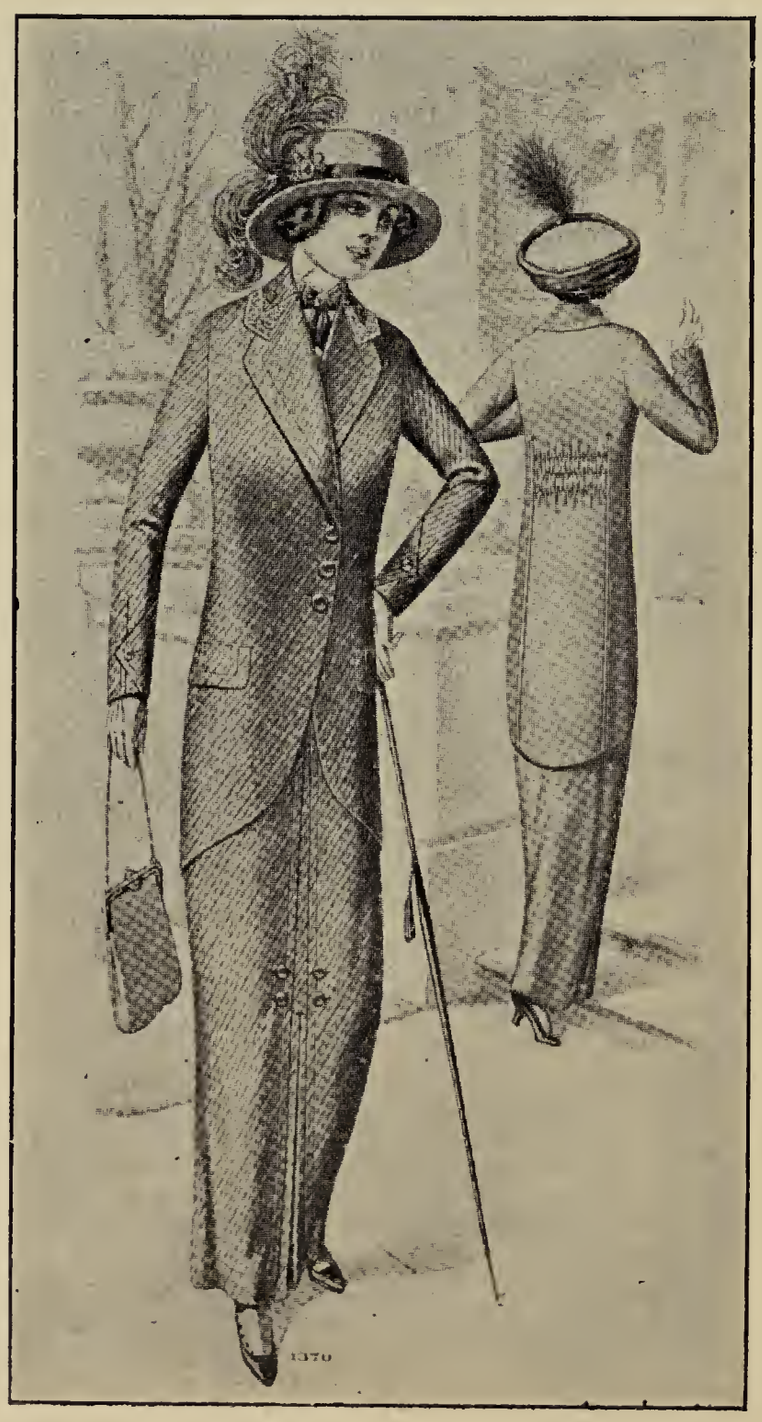

Joseph A. Pizzi

LADIES TAILOR

AND

FURRIER

Best Quality

Artistic Workmanship

Correct Styles

Perfect Fit

Guaranteed

Sullivan Block

45 Main St.

North Adams, Mass.

Phone 999-W

Young Men's Christian Association

NORTH ADAMS, MASS.

Corner Summer and Morris Streets, opposite City Hall

Reading room, game room with pool and billiards, checkers and chess.

Parlor, socials, receptions, suppers, popular talks.

Educational classes.

Theater meetings for men, Bible classes and discussion clubs.

Baths: Six showers with hot and cold water all the year.

Gymnasium: Classs for business and professional men, young men, students, employed boys and school boys.

Athletics. Basket ball, volley and hand ball. Wrestling and boxing.

Boarding house register, rooms to rent, and general information bureau.

Membership fees for men: Limited privileges, $2.00; bath privileges, $5.00; full privileges, $8.00. For boys: Students and employed boys, $4.00; schoolboys, $3.00.

Special rates for baths.

Women's Auxiliary with over 200 of the leading women of the city as members, who meet monthly and do various kinds of work to aid the Association.

Membership in the Association recognized in any Association in the United States.

OUT OF TOWN

Advertisers' Business Directory

ACCOUNTANTS

Eaton W. W. & Co, Springfield see p 14

ARTESIAN WELLS

Champlin F. A., East Longmeadow see p 26

BANK AND OFFICE FIXTURES

Bigelow Cheney Wire Works, Springfield see p 11

BREWERIES

Berkshire Brewing Association, Pittsfield see p 22

DETECTIVE BUREAU

Gibbons Sam E., Detective Bureau, Albany see p 2

DIRECTORY PUBLISHERS

Manning H. A. Co, Springfield see p 49

INSURANCE COMPANIES

Berkshire Fire Insurance Co, Pittsfield see p 34
Berkshire Life Insurance Co, Pittsfield see p 33

MUSICAL MERCHANDISE

Kinney Edw. (Violins, Cellos and Supplies), Springfield see p 14

NEWSPAPERS

Springfield Union, Springfield see margins

PATENT SOLICITORS

Webster & Co, Springfield see p 52 A

SAFES

Gifford A. W., Springfield see p 52A

VIOLIN MAKER AND REPAIRER

Kinney Edw., Springfield see p 14

WIRE WORKERS

Bigelow Cheney Wire Works, Springfield see p 11

SAFES

NEW and SECOND-HAND

Safes Opened and Repaired

KEYS of all kinds

KEY TAGS, CHECKS, STENCILS, ETC.
UMBRELLAS Repaired and Newly Covered

DISTRIBUTORS EOR

HERRING-HALL-MARVIN SAFE CO.

A. W. GIFFORD

31 LYMAN STREET
SPRINGFIELD, MASS.

We obtain

PATENTS

And Register Trade Marks

in the United States and all Foreign Countries
also attend to all matters pertaining to

Copyright, Prints, Labels, State Trade Marks, Etc.

PATENTS Procured and Litigated

Personal attention given to all business intrusted to us
and expert services rendered

WEBSTER & CO.

NOTARY PUBLIC

Carr Building, 25 Harrison Ave. (Rooms 16-17-18)
SPRINGFIELD MASS.

The Boston Store

67 - 71 MAIN STREET

North Adams, Mass.

The store which is recognized as the one with a constantly increasing clientele

Our Profit Sharing Plan

We believe that S.&H. Green Stamps, which we give, offer the most modern, most satisfactory plan for sharing profits with our patrons Your cash trade means something to you—the premiums given for S.&H. Green stamps are desirable and valuable

GOOD MERCHANDISE only at Fair Prices together with S.&H. Green Stamps make a combination hard to beat

CONTENTS

Abbreviations	77
Advertising Index	63
Blocks, Buildings, Halls, Etc	73
Briggsville Resident Directory	427
Business Directoy	377
Cemeteries	412
Census	
Churches	415
City Officers	407
County Government	426
Courts	425
Express Lines	302
Fire Department	409
Hospitals	412
Justices of the Peace	391
Labor Organizations	423
Libraries	411
Military	412
Miscellaneous	407
Notaries Public	396
Out of City Advertisers Index	52a
Parks, Reservations, Etc	75
Police Department	408
Post Offices	410
Postage Rates	411
Red Mills Resident Directory	429
Resident Directory	77
Schools	412
Societies, Clubs, Associations,	417
State Government	426
Street Directory	65
Wards	76

Reasons Why You Need the Latest Copy of this Directory

In Preparing the copy for this Directory we have made 4,988 changes as follows:

New Names added	1,163
Old names taken out	2,040
Changes of Address, etc	1,785
Total Changes made	4,988

C. H. CUTTING & CO. CLOTHIERS
CUTTING CORNER. SINCE 1870

Index to Advertisements

Apothecary Hall 38
Arnold Print Works 40
Astorino S 14
Baker-Rose Sanitarium 36
Ballston Refrigerating 20
Barnard Edwin margins
Bateman H R under name
Belouin Bros 25
Berkshire Coal Co inside back cover
Berkshire Fire Ins Co 34
Berkshire Brewing Asso. 22
Berkshire Hotel The 21
Berkshire Life Ins Co 33
Bigelow Cheney Wire Works 11
Blackinton Cloth Co back bone
Blackinton Coal and Wood Co 27
Blackinton Store Co 20
Boland P J & Son f cover
Boston Store 52b
Braman M V N 18
Brooklyn Street Foundry 46
Brizard Medric E 39
Brown Martin M Dr 37
Burlingame & Darby Co margins
Button J R 9
Byam Printing Co 49
Canfield J Leonard Dr 37
Carlisle Hardware Co margins
Cavazza & Montagna 18
Chambers Alden Co 47
Champlin F A 26
Cody J H 32
Comisky J L 32
Curran Geo L Dr 35
Cutting C H & Co margins
Deep M H under name
DePace Louis 12
DeMarco L 17
Delisle D 10
Dibble S B Lumber Co 9
DuBignon Wm 32
Durocher E F & Co 32
Eaton W W & Co 14
Evans W S 14
Excelsior Printing Co 50
Farley C M 35
Flagg's Stables 29
Fletcher Rosa Dr 36
Ford & Malcolm cover
Frink C L 34
Gartman John 25
Gallup H A Agency b cover
Gendron J A front cover
Getman Earl D 34
Gibbons Sam E Detective Bureau 2
Gifford A. W. 52
Godfrey E J Co 39
Gosselin R 28
Green Bros 19
Grand C 17
Haskins C C 34
Hastings Pharmacy under name
Henry's Steam Laundry Co front cover
Hoosac Savings Bank 7
Horrigan John F 30
Howe L G Mrs 12
Hunter Jas Machine Co 43
Hurd A J 31
Hurd L M 31
Johnson William 46
Kempville Cash Grocery 18
Kinney Edw 14
Kronick A & Sons margins
LaBrie J H & Co 46
LaBrie J H 46
Ladd L A 37
Lamb W E & Co f cover
Lanfair E B 46
Lafave J Z 28
LeBlanc & Co 12
Lemoine Ludger 23
Lee Sing 17
Lilly J J estate 27
Litchfield C H front cover
Livermore George 26

47730

Edwin Barnard 88 1-2 Main St. Substantial Fire Companies. Liberal treatment to Policy Holders. Your business appreciated

Lonergan & Bissaillon 13
Lyons J T 46
Manning H A Co 49
Mansion House 25
Marshall Mch Works 39
Martin Frank T Inc 45
McCraw & Tatro 15
McDonald J Frank 35
McHale F J 23
Millard C K 35
Miller G F & Co f cover
Miller Thomas O under name
Morrissey Bros 23
Murphy D under name
Model Laundering Co 16
New Method Co 13
New Richmond Theater under name
Niles George R 15
Noel's Cafe 3
No. Adams Beef Co 19
No. Adams Gas Light Co 44
No. Adams Mfg Co 42
No. Adams Nat Bank 5
No. Adams Savings Bank 4
No. Adams Trust Co 6
No. Adams Herald 49
No. Adams Transcript 48
Northrup Helen E Mrs 38
O'Connor T C 27
Onyx Eating House 2
Osborn Harold margins
Parker C V 17
Petersburg Brush Co 10
Petri Peter 13
Phillips & Pyke 9
Pizzi Joseph A 50
Potter Bros & Co 20
Provencher D R under name
Putnam M A Mrs 13
Quackenbush Harry under name
Quinn M P under name
Rand F L Auto Co 28
Richmond-Wellington Hotel 24
Robert Touissant under name
Robertson J A 30
Rodinsky I 12
Sanford M M 45
Sayles & Whitaker 31
Scarbo E under name
Schell H P 43
Seasons F A back cover
Secor F A 10
Siciliano A under name
Shapiro Samuel 28
Sherman H A & Son under name
Sherman L Homer 30
Simmons L A under name
Smith Daniel P 30
Smith Frederick Mrs 25
Snyder W G 27
Spencer Bros 31
Springfield Union margins
Stafford F D Dr 36
Sterling Printing Co insert
Stockwell & Rosston 18
Sullivan E F Dr 38
Sutty Mary 20
Tassone D A 45
Tefft W A 2
Temple J L Co 9
Testoni Alfonso 19
Thompson Geo H under name
Tuller Wm A 10
Tuttle & Bryant Co margins
Vadnais Edmond under name
Wall Bros 15
Walsh J B 39
Webster & Co 52
Welch O W 23
Wellington Hotel 24
Weston L A 8
White Decorating Co 8
White Sign Co 8
Wilson House Drug Store under name
Windsor Print Works 40
Wing Bert back cover
Wingate C W Dr
Won Charley 15
Wood Bros front cover
Wood H C Co 8
Wright C W Dr 37
Wood H C Co 14
Y M C A 55

North Adams news found daily in the **SPRINGFIELD UNION**

Tuttle & Bryant Co. Interior Decorating a Specialty

Streets, Roads, Avenues, Etc.

Giving the location of each street and shows what other streets or places run from or across it with the numbers at which they intersect

Abbreviations—B, Blackinton; Bray, Braytonville; G, Greylock.

Adams, from 15 Harris west to Tyler (wd 2) G-4

Addison, G, crosses Whittlesey av (wd 1) X-6

Armstrong Avenue, east from 7 Brooklyn to Phillips (wd 2) E-10

Arnold Place east of 108 Church (wd 5) L-14

Ashland, from Main southeast to So Church (wds 5-6-7) P-13

Left	Right	
34	—	Summer
30	29	Quincy
42	39	Chestnut
110		Rand's lane
	113	Crowley av
170		Washington av
224		Porter
240		Blackinton
278		Hoosac
310		Lawrence av
374		Bond
388		Davenport
—	—	South Church

Ballou, from 39 Veazie, east to Houghton (wd 2) G-8

Bank, from 78 Main south to Summer (wd 6) L-10

Barbour, B (Loiraine Tract) from Phelps av west to Hawthorne (wd 1) Y-4

Barth, from 90 Marietta west to 366 Eagle (wd 3) C-14

Beach, north from East av to Franklin (wd 4) D-19

Beacon, from 102 Prospect (wd 4) H-16

Beaver, from 358 Union northeast to city limits (wd 4) G-24

Bethel, 30 Franklin north (wd 4) F-14

Bingham Avenue, from Brown east (wd 6) I-5

Blackinton, from 350 Church west to Ashland (wd 5) Q-15

Left	Right	
—	—	Church
46	45	Montana
—	—	Ashland

Blackinton Village, 2 miles west of Main cor State X-2

Bliss, from 59 Glen av to Summit (wd 4) G-17

Bluff Road, from Beaver to Walker (wd 4)

Bonair Avenue, B (Lorraine Tract) from Nelson southerly (wd 1) Z-4

Bond, from 374 Ashland east to Corinth (wd 5) T-16

Bracewell Avenue, from 167 Eagle west to Houghton, G-11

Left	Right	
—		Freeman av
	—	Grove
—	—	N Holden
—	—	Chase av

Bradford, south from Bradley (wd 5) T-19

Bradley, from 432 Church east to Kemp av (wd 5) S-19

Left	Right	
	—	Bradford
	75	John
—		Kemp av
—	—	Windsor Lake

Bradley Place, north from 53 Center (wd 6)

Braytonville, located 1¼ miles west P. O. (wd 1) Y-10

Bridge (Homecrest Tract), from 31 Franklin westerly B-19

Briggs, east from 426 Eagle (wd 3) B-14

Briggs Avenue, Bray, from 54 Richview south (wd 1) Z-11

Brooklyn, from 232 Houghton northeast to Owens av (wd 2) D-10

Left	Right	
	—	Armstrong av
—		Feige
—		Owens av

Brooklyn Terrace, from 164 Houghton east to Chase av (wd 3) G-19

Burlingame & Darby Co. Fine Rubber Goods, Hot Water Bottles Bottles, Fountain Syringes

If what you want is **Electric** Call or Phone 619 Consulting and Contracting Electrical Engineer **HAROLD OSBORN**

Brown, from 185 West Main north to River (wds 1-6) J-5
Bryant, from 339 Houghton westerly (wd 2) B-8
Burdickville, north from River extension (wd 2) G-2
Burnham, from Walker to Crest (wd 4)
Cady, north from School to North H-6
Canal, from 59 Union to corner River and Eagle (wd 4) I-14
Card (or Charles), rear 326 W Main (wd 1) L-1
Catherine (Lorraine Tract) from Phelps av west to Hawthorne (wd 1) Z-4
Center, from 51 Eagle west to Phoenix (wd 6) J-10
Left Right
25 Lincoln
53 Ryan's lane
— — Holden
— — Marshall
— — Phoenix
Central Avenue, from 55 Franklin north (wd 3) D-15
Chantilly Avenue, B (Lorraine Tract), from State Rd, Greylock, south to Catherine (wd 1) Z-4
Charles, (see Card)
Chase Avenue, from 151 River to North Holden (wd 3) G-10
Chase Hill, from 196 Houghton to Chase av (wd 3)
Cheesbro Avenue, from 57 North, south (wd 2) E-8
Cherry, from 170 Pleasant east to Meadow (wd 5) N-16
Left Right
25 Wall
54 Dover
96 87 Meadow
Chestnut, from 39 Ashland to Spring (wds 6 and 7) N-12
Left Right
42 39 Ashland
86 89 Spring
Church place, from Main to Summer next to Cong. church (wd 6) K-12
Church, from corner Eagle and Center south to city limits (wds 5 and 6) N-15
Left Right
46 Main
67 Summer
94 Arnold pl
99 Quincy
129 Spring
190 Pleasant
203 Washington av
218 Windsor ter
244 Elmwood av
251 Porter
351 Blackinton
— Hoosac
432 Bradley
447 Davenport
— — South Church
Church Hill, B, from 1391 Mass. av north to Doan's lane (wd 1)
Clark, G, from Harrison to Greylock av (wd 1) X-7
Cleveland Avenue, from Gallup to Kemp (wd 4) J-20
Cliff, from 159 Union north to Glen av (wd 4) H-17
Corinth, from 20 Lawrence av to Davenport (wd 5) T-16
Left Right
141 Bond
— — Davenport
Crest, from Walker to 306 Beaver (wd 4)
Left Right
— — Walker
— Burnham
— — Beaver
Crossey Place, from 297 River north (wd 2) H-6
Cross Roads, Hoosac Valley Park, State to State Road (wd 7) X-1
Crowley Avenue, west from 113 Ashland (wd 7) N-12
Davenport, from 388 Ashland north to Church (wd 5) T-17
Left Right
— — Ashland
45 Corinth
57 Highland av
— — Church
Davidson, B, from 132 River to Richards (wd 1) X-3
Dean, west from 510 State (wd 7) W-11
Depot, G, Massachusetts av, Greylock Sta, to State Road (wd 1) Y-6
Doan's Lane, B, from 1337 Massachusetts av north
Doble, from Sherwood east to John (wd 1) S-19
Dover, from 54 Cherry south to Richview (wd 5) O-16
Left Right
18 Winter
27 Windom ter
31 Elmwood av
50 — Richview
Dowlin Place, off 151 Pleasant west (wd 5) L-15
Drury Lane, off 177 Main (wd 6)

CARLISLE HARDWARE CO. Jobbers and Dealers in Paints, Oils, Lime and Cement
99 Main St., North Adams, Mass.

Duggan, east from Hathaway (wd 2)

Eagle, from 119 Main north to city limits (wds 3-4-6) G-13

Left Right
51 Center
48 Church
72 Union
97 Luther pl
109 Potter pl
— Canal
— River
— Prospect
— Bracewell
— Jackson
— Hall
— Hudson
— Liberty
— Wellesley
— Franklin
— Hospital av
— Estee
— Barth
— Briggs
— Millard av

East Avenue, east from Glen av to John (wd 4) E-20

East High, from Summit av to Kemp av (wd 5) O-20

East Mountain Road, from Main east to city limits (wd 5)

East Quincy, from 128 Pleasant east to Kemp av (wd 5) L-18

Left Right
28 Wall
102 Meadow
158 Harrison av
208 — Park av
— — Kemp av

East Union, now Union

184 175 Summit av

Elm, from 14 Grant north to Sperry av (wd 6) I-11

Elmwood Avenue, east from 3 Willow to Dover (wd 5) O-15

Left Right
9 Perry
— 59 Church
86 — Dover

Estes, from 309 Eagle west to Hospital grounds (wd 3) E-13

Fairfield Avenue, west from 111 Holden (wd 7) I-10
from 381 West Main (wd 1)

Fairground Avenue, **Bray**, north Y-12

Feige, west from 366 Houghton to Brooklyn (wd 2) B-10

Fern, from Summit av to Glen av (wd 5) E-17

First, Bray, west from West End Terrace to Notch Road (wd 7) Y-10

Five Roads, crossing of Main and Union and junction with Walker (wd 5) K-21

Fleming, from Park av east to Kemp av (wd 5) M-20

Florida Road, continuation of Union from Five Roads (wd 5) L-25

Folsom, north from 26 Gallup to Cleveland av (wd 4) I-20

Forest, south from Richmond av to Knox (wd 7) L-7

Fourth, Bray, west from West End Terrace to Notch Road (wd 7) Z-10

Francis, from Furnace to Walnut (wd 7) P-9

Left Right
— Francis av
— — Hooker
— — Walnut

Francis Avenue, from 113 State to Francis (wd 7) P-9

Franklin, from Eagle to Liberty northeast to city limits (wds 3-4) D-16

Left Right
— Marietta
— — Bethel
— Ray
— Central av
— Prospect
— Northern Lights av
— Tremont
— Summit
— Wells av
— Glen av
— Beach
— Russell av
— York
— — National Bridge Rd
— — Bridge
— — City limits

Frederick, from 320 Houghton west (wd 2) C-8

Freeman Avenue, from 27 River north to Bracewell av (wd 3) H-12

Front, northeast from Cliff (wd 4) H-18

Left Right
— Glen av
— Winter
— John

Fuller, from 363 Houghton west B-9

Furnace, from W Main street bridge south to Witt av (wd 7) L-8

Left Right
57 Robinson
— Francis
— — Witt av

H. A. MANNING CO. Directory Publishers
SPRINGFIELD, MASS. GREENFIELD, MASS, SCHENECTADY, N. Y.

Gallup, from 344 Union to 403 Main (wd 4) J-19
Left Right
— Folsom
— Cleveland av
— Reed
— — Main

Gleason, from Houghton east to Eagle, Clarksburg, A-11

Glen Avenue, from 300 Franklin south to Front (wd 4) F-18
Left Right
— Fern
— East av
— Bliss
— — Cliff
— — Front

Glenwood, G, crosses Whittlesey av (wd 1) W-7

Goodrich, Bray, north from 475 West Main to Walden (wd 1) X-11

Grace, from Richmond av south to Mowbray (wd 7) M-5

Granite, from 5 Rock south (wd 7) M-7

Grant, from 33 Lincoln west to 1 Elm (wd 6) I-11

Greylock Avenue, G, from State Road northerly (wd 1) Y-7

Greylock Village, located 2 mls west of post office (wd 1) X-6

Grimes, from 125 West Main north and west to Brown (wd 7) J-5

Grove, from 56 Bracewell av, north to Hall (wd 3) G-12

Grover, north from Cleveland av (wd 4) J-21

Hall, west from 201 Eagle to 61 North Holden (wd 3) G-12

Harris, north from 376 River extension to North (wd 2) G-4

Harrison, from Massachusetts av to State Road (wd 1)

Harrison Avenue, G, from opposite 157 E Quincy (wd 5) Y-8

Hathaway, from 15 Harris east and north to 170 North (wd 2) G-5

Hawthorne Avenue, B (Lorraine Tract), State Road south to Catherine (wd 1) Y-4

Hayes (Homecrest Tract), from Russell to Bridge (wd 3) B-19

Hescock Place, north from 427 River north (wd 2)

High, from 26 West Main south (wd 7) L-7

Highland Avenue, from Lawrence av to Davenport (wd 5) S-17

Hillcrest, off 347 State (wd 7)

Hod, B, from 1463 Massachusetts av north to Prospect av (wd 1) W-3

Hodge's Crossing, from Hoosac Valley Park to South Church (wds 5-7)

Holbrook, from 38 Wall east to Yale (wd 5) M-17
Left Right
58 59 Meadow
86 85 Yale

Holden, from 61 Main north to River (wds 6-7) J-10
Left Right
— — Center
67 Waverly pl
95 Weber av
111 Fairfield av
— Sperry av
— — River

Hooker, from 137 State west to Witt av (wd 7) O-9

Hoosac, from Church west to 278 Ashland (wd 5) Q-15
Left Right
— — Montana
— — Ashland

Hoosac Court, entrance 95½ Main (wd 6) K-11

Hospital Avenue, west from Eagle (wd 3)

Houghton, from River corner Marshall north to city limits (wds 2-3) F-9
Left Right
— Bracewell av
— Brooklyn ter
— Ballou
— Chase av
— Liberty
— Brooklyn
— North
— Whitely av
— Frederick
— — Fiege
— Fuller
— Owens av
— Wheeler av
— Jordan av

Hudson, from 204 Eagle east to Prospect (wd 4) G-14)

Island Avenue, G, from State Rd south to Protection av (wd 1) Y-6

Irving Avenue, from Whitman west to Witt (wd 7) M-6

Jackson, from 170 Eagle east to Prospect (wd 4) H-14

James, west from River extension (wd 2)

John, north from Front to Maple (wd 4) E-22

WANT CONCEIVED AND RELIEVED IS A WANT THAT'S ADVERTISED IN THE UNION

Tuttle & Bryant Co. Specialists in Women's Ready-to-Wear Suits, Coats, Waists and Dresses. We are especially noted for the high class tailoring and finish of all our garments

Johnson, northeast from 465 Union to byd Walker (wd 4) J-24

Kemp, north from 521 Main to Union (wd 4) J-21

Left Right
23 Cleveland av
— — Union

Kemp Avenue, from 488 Main to Bradley (wd 5) O-21

Left Right
— E Quincy
— Fleming
— 95 Lake
— Kemp Park
— East High
— Bradley

Kemp Avenue Extension, from 497 Main to Cleveland av (wd 4)

Knox, from High west to Forest (wd 7) L-7

Lake, east from Park av (wd 5) N-21

Lamoureaux Place (Lewis Pl), from High west (wd 7)

Laurel Avenue, north from 103 Liberty (wd 3)

Lawrence Avenue, from 310 Ashland to Highland av (wd 5) R-16

Left Right
— Montana
22 — Corinth
72 — Highland av

Leonard Terrace, from 71 Montana (wd 5) W-2

Lewis Plaec, off 21 High west (wd 7) K-7

Liberty from 231 Eagle to 219 Houghton (wds 2-3) F-12

Left Right
— Orchard ter
— Phillips
— No Holden
— Raymond ct
— — Houghton

Lincoln, from 25 Center north to River (wd 6) I-12

Lloyd, from 117 State west (wd 7) N-9

Loftus, north from 309 River to North (wd 2) H-6

Long, northeast from Russell to Bridge

Loomis Avenue from 477 Walnut (wd 7)

Lorraine, B, from 1010 State Rd south (wd 1) Y-3

Louis, B, see Prospect Park (wd 1)

Luther Place from 97 Eagle west to Potter pl (wd 6) I-12

Lyman, from 375 Walnut westerly (wd 7) T-8

Magnolia Terrace, from 275 River north (wd 2)

Main, from Phoenix bridge to byd Five Roads (wds 4-5-6-7) K-14

Left Right
7 Phoenix
19 Marshall
22 Pearl
44 State
76 Bank
69 Holden
95 Hoosac ct
113 Eagle
114 Ashland
— Church pl
— 142 Church
— Drury lane
243 Miner
246 Pleasant
403 Gallup
426 Summit av
458 Park av
488 Kemp av
497 Kemp av ext
521 Kemp
— Union
— Walker
622 Florida rd
— — Five Roads
— — City limits

Maple, east from Beach to John (wd 4) D-20

Marietta from 26 Franklin north (wd 3) D-14

Marion Avenue, Bray, from 521 West Main south to Fourth (wd 1) Y-10

Marshall, from 19 Main north to River, J-9

Left Right
30 29 Center
— Phoenix
— Weber av
— — River

Massachusetts Avenue, B (continuation of West Main), from Braytonville to town line, Blackinton (wd 1) X-8

Meadow, from 102 East Quincy south to Bradley (wd 5) D-17

Left Right
42 Holbrook
— Cherry
98 — Winter
— Richview
— — Bradley

Mill, Bray, southwest from West Main to Braytonville Mill (wd 1) Y-10

Burlingame & Darby Co. Chilton Paint Kyanize Varnishes

Residential and Mill Electric Wiring for Lighting and Power
HAROLD OSBORN. Consulting and Contracting Electrical Engineer

Mill, B, from 88 River west (wd 1) X-2
Millard, from Hudson south (wd 4)
Millard Avenue, from 426 Eagle east, town of Clarksburg, A-12
Miller's Lane, from 35 Union north (wd 4) J-13
Miner, from 243 Main to 160 Union (wd 4) K-16
Left Right
— Willow Dell
— — Union
Montana, from 60 Porter south to Lawrence av (wd 5) P-15
Left Right
25 17 Blackinton
— 53 Hoosac
71 Leonard ter
— — Lawrence av
Montgomery, from 80 Prospect east to Cliff (wd 4) I-16
Morgan Avenue, west from State (wd 7)
Morris, from 34 Summer south to Quincy (wds 6-7) M-10
Mowbray, west from Whitman to Witt (wd 7) M-5
Natural Bridge Road, from Franklin and Beaver to Natural Bridge (wd 4) C-23
Nelson, from 74 Frederick south (wd 2) C-7
Nelson, B (Lorraine Tract), from Phelps av west to Chantilly av (wd 1) Y-5
New, from 404 State Rd, Greylock (wd 1)
New Greylock Road, State Rd west from 568 West Main to Greylock (wd 1)
Normal Terrace, Church opposite Normal School (wd 5) R-17
North, from 233 Houghton west to Tyler, E-5
Left Right
— Pitts
— Cheesbro av
— — Veazie
— — Williams
— — Cady
— — Hathaway
— — Harris
— Tyler
North Church, now Church, N-14
North Holden, from 97 River to Liberty (wd 3) G-11
Left Right
— — Bracewell av
— Chase Hill
— Hall
— — Liberty
Northern Lights Avenue, from 139 Franklin north (wd 4) D-16
Notch Road, Bray, from 568 West Main south (wd 1) X-Y
Oak Avenue, west from 347 State (wd 7)
O'Brien Lane, off 25 Eagle (wd 6) K-11
Olds, G, from Harrison av to Greylock av (wd 1) X-7
Orchard Terrace, from 51 Liberty north (wd 3) F-13
Owen's Avenue, from 380 Houghton to Brooklyn (wd 2) B-10
Palmer Avenue, west from Harris to Tyler (wd 2) F-4
Park Avenue, south from 458 Main (wd 5) M-20
Left Right
25 28 East Quincy
— Fleming
— — Lake
— — East High
Pattison Avenue, west from Walnut (Moulton Hill) (wd 7)
Pattison Road, west from Notch Road to city limits (wd 1) U-8
Pearl, from 22 Main south (wd 7) L-9
Pebble, from Robinson south (wd 7) M-8
Perry, from 78 Washington av south to Elmwood av (wd 5) O-15
Phelps Avenue, B (Lorraine Tract), south from 612 State Road, Y-5
Phillips, from Liberty north to Armstrong av (wds 2-3)
Phoenix, from 6 Main north to Marshall (wd 7) K-9
Pitts, from 28 North st north, E-8
Pleasant, from 244 Main to 191 Church (wd 5) M-14
Left Right
— — Main
128 East Quincy
151 Dowlin pl
170 Cherry
— — Church
Porter, from 224 Ashland to 251 Church (wd 5) O-15
Left Right
— — Ashland
31 Royal av
45 Willow

CARLISLE HARDWARE CO.

Builders' Hardware a Specialty
House Furnishing Goods
99 Main St., North Adams, Mass.

60 Montana
86 — Church

Potter Place, from 109 Eagle west and south to Luther, I-12

Prospect, from 105 Eagle east thence north to Franklin, H-15

Prospect Avenue, B, from Leonard east to Hod, W-3

Prospect Park, B (Louis st), off State Rd opposite River, G-3

Protection Avenue, G, from corner State Rd and Depot st, south, Z-6

Quincy, from 99 Church west to Morris (wds 6-7) M-11

Left Right
— Church
30 29 Ashland
— — Morris

Rand, from 176 Union to 23 Reed (wd 4) J-17

Rand's Lane, east from 110 Ashland (wd 6) N-12

Ray, from 52 Franklin south to Wesleyan (wd 4) F-15

Raymond Court, from rear 196 Houghton to Liberty (wd 3)

Reed, north from Rand to Gallup (wd 4) J-18

Reservoir Road, from Furnace southwest to Notch Rd (wds 1-7) O-7

Richmond Avenue, west from High (wd 7) L-6

Richmond Hill, off from High (wd 7) K-7

Richview, east from 50 Dover to Meadow (wd 5) O-17

Richview Avenue, Bray, southwest from 450 West Main (wd 1) Z-11

Rickards, B, from 935 State Rd north (wd 1) X-3

River, from 141 Eagle west to Burdickville, H-7

Left Right
27 Freeman av
97 North Holden
110 Holden
151 Chase av
— Houghton
— Marshall
— Veazie
— Crossy
— Loftus
— Temple
— Brown
— Harris
— Tyler
— Hescock pl

River, B, from 1446 Mass. av southwest to State Rd (wd 7) X-2

River Street Extension, from River west to Burdickville (wd 2) H-1

Robinson, from 59 Furnace west to Pebble (wd 7) L-8

Rock, from Pebble west to Granite (wd 7) M-7

Royal Avenue, south from 38 Washington av to Porter (wd 5) O-14

Russell, G, crosses Whittlesey av, Greylock (wd 1) X-7

Russell Avenue (Homecrest Tract), from Franklin to Bridge (wd 3) C-18

Ryan's Lane, from 53 Center north (wd 6) J-10

Sanford's Lane, from 40 Washington av south (wd 5) P-13

School, west from 41 Veazie (wd 2) H-6

Second, Bray, west from West End Terraec to Notch Rd (wd 1) Z-10

Secor Avenue, from 131 State (wd 7) O-9

Sherman Heights, B, from 1101 Mass. av north (wd 1) X-7

Sherwood, from Bradley northerly, S-19

South, from 50 Spring to Washington av (wd 6) N-14

South Church, continuation of Church south to city line (wd 5)

Sperry Avenue, from 116 Holden east to Elm (wd 6) I-11

Spring, from 129 Church southwest to 24 Washington av (wd 6) N-13

Left Right
— Chestnut
— South
— — Washington av

State, from 47 Main south to city limits, P-10

Left Right
— Summer
— Francis av
— Secor av
— Hooker
— Walnut
— Dean
— — City limits

State Road, from 568 Mass. av west to Williamstown line, Y-5

St John's Court, north from 45 Summer, L-11

Summer, from State east to 67 Church (wds 6 and 7) L-11

Left Right
— Morris

EDWIN BARNARD
88 1-2 Main St. Over Higley's

Public stenographer and typewriter, constantly in office, will take notes whenever desired

— Bank
76 — Ashland
— Church pl
— 67 Church

Summit, from Beacon north to Franklin, F-17
Left Right
— Bliss
— Wesleyan
— Fern
— — Summit

Summit Avenue, from 426 Main south (wd 5) N-19
Left Right
30 23 East Quincy
— — City Park
— East High

Tannery Yard, south from 60 Union above first bridge (wd 4) J-14

Temple, from rear 339 River (wd 2)

Third, Bray, west from West End Terrace to Marion av (wd 1) Z-3

Tremont, from 27 Beacon north to Franklin (wd 4) F-16

Tyler, north from 421 River extension, G-3

Union, from 72 Eagle east to Five Roads (wds 4-5-6) I-17
Left Right
36 Willow Dell
— Miller's lane
— Canal
60 Tannery Yard
— Cliff
160 Miner
— Reed
176 Rand
344 Gallup
359 Beaver
422 Kemp
465 Johnson
— Walker
545 552 Main
— — Five Roads

Vadnais Lane, off 60 Center (wd 6) K-11

Valencia, G, south from West Main (wd 1) X-7

Veazie, north from 267 River (wd 2) H-7

Vergennes Place, B (Lorraine Tract), from Barbour (wd 1) Z-4

Versailles, B, from State Road, Greylock, southerly (wd 1) Z-4

Vincent Avenue (now Park avenue), from 460 Main south to East Quincy (wd 5) M-20

Walden, Bray, west from Fairground av to Goodrich (wd 1) Y-11

Walker, from Five Roads north to Clarksburg and Stamford, I-25
Left Right
— 15 Johnson
— Crest
— Burnham
— — City limits

Walnut, west and south from 199 State to Dean (ward 7) Q-9
Left Right
— Francis
— Witt av
— Lyman
— Pattison av
— — Dean

Wall, from 28 East Quincy south to Cherry (wd 5) M-15
Left Right
38 Holbrook
48 — Cherry

Warren, from Richmond av south to Mowbray, M-6

Washington Avenue, from Ashland east to 203 Church (wds 5-6) O-14
Left Right
19 Spring
24 Sanford's lane
38 Royal av
58 Willow
84 Perry
— South
— — Church

Watson, B (Lorraine Tract), from Phelps av, west to Bonnair av (wd 1) Y-5

Waverly Place, west from 67 Holden (wd 6) J-10

Weber Avenue, from 95 Holden west to Marshall (wd 6) I-10

Wells Avenue, from 151 Franklin to city limits (wd 3) C-17

Wesleyan from 236 Eagle to Summit (wd 4) F-14
Left Right
— Ray

OVER 30,0000 SUBSCRIBERS READ THE **Springfield Union** ARE YOU ONE OF THEM

Tuttle & Bryant Co. Complete line of American, German and English Wall Papers at moderate prices.

— — Prospect
— — Tremont
— — Summit

West End Terrace, Bray, from First south to Marion av (wd 1) Z-10

West Main, from Main west to Massachusets av (wd 1) K-5
Left Right
— Furnace
— High
— Grimes
— Brown
— Fairground av
— Richview av
— Goodrich

West Shaft Road, from Union south to South Church (wd 5)

Wheeler Avenue, head Houghton, Clarksburg, A-10

Whitely Avenue, west of 293 Houghton (wd 2)

Whitman, from Richmond av south, M-6

Whittlesey Avenue, G, from corner Mass. av and Depot st north (wd 1) X-7

Williams, north from School to North (wd 2) H-6

Willow, from 58 Washington av south to Porter (wd 5) O-14
Left Right
— Elmwood av
— — Porter

Willow Dell, from 36 Union southeast to Miner (wd 6) K-14

Windom Terrace, from 218 Church east to Dover (wd 5) N-15

Winter, east from 28 Dover to Yale (wd 5) N-17
Left Right
— 8 Meadow
— 16 Yale

Winter, north from Front to Maple, E-20

Witt, from Richmond av south to Mowbray (wd 7) M-4

Witt Avenue south from 111 Furnace (wd 7) P-8
Left Right
— Francis
111 Reservoir rd
— Walnut

Wood (B), changed to Hod

Yale, from Winter north to beyond Holbrook (wd 5) N-18

York (Homecrest Tract), from 260 Franklin northeast to Hayes (wd 3) C-19

BLOCKS

Adams Block, 108-114 Main
American House Block, 26-30 Main
Arlington Block, Hoosac
Bartlett Block, Washington c. Spring
Beer & Dowlin Block, Eagle
Berkshire Block, Hoosac
Berkshire Hotel Bldg., Bank c. Summer
Berwick Block, 53 Holden
Blackinton Block, 67-71 Main and 6-10 Holden
Boland Block, Main c. Bank
Bradford Block, 109-115 Main
Burlingame Block, 62 Main
Cavanough Block, 18-24 Main
Chase Block, River c. Houghton
Clark Block, State c. Summer
Collins Block, 72-76 Main
Collins Block, 26-30 State
Davenport Block, 98-106 State
Dowlin Black, 101-107 Main
Dowlin Block, 80-82 Holden
Dowlin Block, rear 82 Holden
Elks' Home, 100 Eagle
Empire Block, Holden

Burlingame & Darby Co. Goods sold on satisfaction to the customer or your money back

ELECTRIC LAMPS---Tungsten or Carbon. All Kinds, Sizes, Styles
HAROLD OSBORN. Consulting and Contracting Electrical Engineer. 19 Bank St.

Flaherty Block, c. Center and Lincoln
G. A. R. Bldg., 90 Holden
Gatslick Bldg., 75-79 Main
Haggerty Block, West Main
Hastings Block, River
Hoosac Savings Bank Bldg., 93-99 Main
Holden Block, 5-11 Center
Houghton Memorial Library Bldg.
Jones Block, Bank
Loftus Bldg., 52 Center
Kimbell Block, 66-68 Main
Mansion House Block, 43-47 State
Martin Block, Main
Mead Block, Center
Moloney Block, 57-61 Center
Mulcare Block, Marshall c. Center
North Adams Savings Bank Bldg., 86-88½ Main
North Adams National Bank Bldg., 80-84 Main
New Kimbell Block, 81-91 Main
O'Brien's Block, 9-13 Union
Porter & Hatfield Block, 30-34 Eagle and 31 North Church
Quinn's Block, Miner
Richmond Hotel Block, Main c. State
Reardon Block, Bank
Robinson Block, Bank
Sibley Block, 84-94 Main
Simmons Block, Summer c. Bank
Slattery Block, Main c. Furnace
Smith Block, 73-77 Holden
Sperry Block, Holden c. Sperry Ave.
St. Jean de Baptiste Block, Bank
Sullivan Bldg., 29-33 Main
Sullivan Bldg., 43-45 Main
Talleruo Block, Ryan lane
Thayer Block, Holden c. Center
Thayer Block, Eagle
Transcript Bldg., Bank
Wellington Block The, 16-24 State
Williams Block, 67-71 Holden
Windsor Block, 30-32 State
Wright Block, Bank
Y. M. C. A. Bldg., Summer c. Morris
Whitney Block, Lawrence Ave.
Yon Block, 80-82 Holden

HALLS

Academy Hall, Drury Academy Bldg.
A. O. H. Hall, Div. 4, Hoosac Bank Bldg.
A. O. H. Hall, Div. No. 4, 95 Main
A. O. U. W., No. Adams Lodge, over Columbia Opera House
Arcanum Hall, 62 Main

C. H. CUTTING & CO. CLOTHIERS CUTTING CORNER SINCE 1870

Cascade Hall, 31 Eagle
Central Labor Union Hall, F. M. T. A. Block
City Hall, Morris c. Summer
Columbia Opera House, 45 Center
Foresters' Hall, Hoosac Savings Bank Bldg.
F. M. T. A. Hall, 62 Main and Mass. Ave., Blackinton
Empire Theater, 57 Main
Elks' Home, 100 Eagle
Eagles' Hall, Hoosac Savings Bank Bldg.
Franco-American Hall, 95 Main
G. A. R. Hall, 90 Holden
Gastlick Hall, 77 Main
Knights of Pythias Hall, 95 Main
Knights of Columbus Hall, 52 Main
Masonic Hall, New Kimbell Block
Memorial Hall, 90 Holden
Miller's Hall, Willow Dell
Odd Fellows' Hall, Main c. State and River c. Mill, B.
Richmond Theater, 36 Main
Royal Arcanum Hall, 62 Main
Salvation Army Hall, 45 Marshall
St. Joseph's Hall, 68 Eagle
St. Jean de Baptiste Hall, St. Jean de Baptiste Bldg.
St. Mary's, 112½ Main
Y. M. C. A. Hall, Y. M. C. A. Bldg.
Wilson Hall, 51 Holden

PARKS, RESERVATIONS & POINTS OF INTEREST

Hoosac Valley Agricultural Society Park—(private) (32.2 acres), W. Main at Fairground Ave.

Kemp Park—(public), end Park Ave. (8.2 acres).

Greylock State Reservation—Commissioners: Frank W. Rockwell, Pittsfield; William H. Sperry, North Adams; Prof. John Bascom, Williamstown. Altitude, 3,500 feet; area, 8,187 acres; appropriations, $93,000.

Colgrove Park—North Church (1 acre).

Hoosac Tunnel—Length, 4¾ miles; cost, $20,241,842; lives lost in building, 195; completed 1875.

Natural Bridge and Cascade—Extreme north of city, a ravine 300 feet long, 60 feet wide, spanned by a bridge of rock.

Sand Springs—4,000 gallons flow; temperature, 76 degrees throughout year; about 6 miles northwest of city.

Berkshire Park—Between Cheshire and Pittsfield.

Windsor Lake—A beautiful sheet of water about 1½ miles east of the center of the city. Popular for boating and bathing.

Hoosac Valley Park—(private) 19.6 acres, So. State St.

North Adams Baseball Park—(private) So. State St.

H. A. Manning Co., Any Directory in United States furnished at publishers prices

CITY WARD LINES

Ward 1.—Includes the villages of Blackinton and Greylock east to the point where the old Williamstown road crosses the Hoosac River near the Fitchburg railroad crossing in Braytonville. The line then runs north to Clarksburg town boundary. From the railroad crossing the line follows the Hoosac River eastward past the fair grounds to Brown street, passing southward along that street and along the east boundary to the cemetery, thence due south to the Adams line.

Ward 2.—The western boundary of Ward 2 begins at Clarksburg and runs south to the junction of the old Williamstown highway and the Hoosac River, with the river from that point to Brooklyn street for the southern boundary. Thence the line runs northerly along to Liberty, on Liberty to Phillips street and northerly along Phillips street across the hospital grounds due noth to the Clarksburg line.

Ward 3.—The easterly boundary of Ward 3 starts at the Clarksburg line and follows Franklin street to Eagle, down Eagle to the Hoosac River, thence westerly along the river to Brooklyn street, up Brooklyn to Liberty, to Phillips, thence due north to the Clarksburg line.

Ward 4.—The easterly boundary of Ward 4 is the line between Florida and North Adams south to a point opposite the five roads, thence due west to the East Mountain school, then northwesterly to East Main street, down East Main through Willow Dell to the Hoosac River, thence along the river to Eagle street, up Eagle and Franklin streets to the Clarksburg line.

Ward 5.—Bounded on the east by the Florida town line, on the south by Adams as far west as the south branch of the Hoosac River, thence northerly along the river to a point opposite J. H. Flagg's property on State street. The boundary line then runs due east to Ashland street and northwesterly along Ashland street to Washington avenue, to Church, down Church to the junction of Main, thence in a general eastern direction along East Main to the East Mountain school and thence due east to Florida line.

Ward 6.—Starting at the Holden street bridge the lines of Ward 6 run along the north branch of the Hoosac River to and through Willow Dell to East Main, thence to the junction of East Main and Church, and down Church to Washington avenue; then along Washington avenue to Ashland street; thence northerly along Ashland street to Quincy, westerly through Quincy to its termination, thence northerly across Summer street to and through Holden street to the bridge.

Ward 7.—Starting at the Brown street bridge the boundary of Ward 7 runs along the north branch of the Hoosac River to Holden street; thence through Holden across Main to the western terminus of Quincy street; thence through Quincy to Ashland, southeasterly through Ashland to the point opposite J. H. Flagg's property on State street; thence southerly along the south branch of the Hoosac River to the Adams line; thence westerly to a point equidistant from the Adams turnpike to the Notch Road; thence due north through the Tinney and Witherell properties to the easterly boundary of the cemetery; thence along Brown street to the bridge, the point of beginning.

Tuttle & Bryant Co. Reliable store for Infant's Dresses Cloaks, Bonnets and all needed garments that the little ones require

North Adams Resident Directory 1913

TO FIND A NAME YOU MUST KNOW HOW TO SPELL IT

There are many ways of spelling some names with practically the same pronunciation.

Abbreviations—In the following pages: av, avenues; bds, boards; blk, block; bldg, building; cor, corner; ct, court; emp, employed; h, house; mls, miles; n, near; opp, opposite; pl, place; r, rear; rd, road; sq, square; rem, removed; rms, rooms; sten, stenographer; supt, superintendent; treas, treasurer; ter, terrace; r, Rural Rural Delivery. E, East; N, North; S, South; W, West;

Arnold Print Works	A. P. W.
Boston & Main R. R.	R. & M.
Boston & Albany R. R.	B. & A.
Berkshire Street Ry.	B. St. Ry.
H. W. Clark & Co.	H. W. C. & Co.
Greylock Mills	G. Mills
James Hunter Machine Co.	J. H. M. Co.
Geo. E. Keith Co.	G. E. K. Co.
Strong, Hewat & Co.	S. H. & Co.
Taconic Mfg. Co.	T. Mfg. Co.
Waterhouse & Howard.	W. & H.
Weber Bros. Shoe Co.	W. B. S. Co.
Windsor Print Works.	W. P. Wks.

ABBOTT AGNES, winder, bds 1314 Massachusetts av, Blackinton
Ellen, wid Northway, h 1314 Massachusetts av, Blackinton
Ethel, emp H. C. Mills, bds 1 Lemouroux pl
George B., emp A. P. W., h 1 Lemouroux pl
Jeanette, winder, bds 1314 Massachusetts av, Blackinton
Mitchell, clerk 344 Union, h 395 Main
Northway, foreman B. L. Co., h 1314 Massachusetts av, Blackinton
Abiusi Bruno, emp A. P. W., h 19 Ryan's lane
Abour Mose, 28 State
Accetta Frank, emp W. P. W., 367 Walnut
Joseph, laborer, 369 Walnut
Ackert Daniel H., emp A. P. W., bds 22 Marshall
Adams Adam. laborer, h 6 Rand
Alfred, emp Weber's, bds 107 Front
Clodomir, clerk 376 Union, bds 107 Front
David L., emp N. A. Tallow Co., h 205 Houghton
Elizabeth, wid Thomas, h 56 Hall

ELECTRIC LAMPS---Tungsten or Carbon. All Kinds, Sizes, Styles
HAROLD OSBORN. Consulting and Contracting Electrical Engineer. 19 Bank St.

Adams
Fanny Mrs., h 4 Royal av
Felix, emp H. C. Mils, bds 107 Front
Florida, emp H. C. Mills, bds 107 Front
Forest V., emp Eagle Mills, h 43 Hall
Jennie, emp G. E. K. Co., bds 56 Hall
Jessie, nurse, N. Adams Hospital, rms do
John, h 287 River
John, emp A. P. W., bds 24 Hathaway
John, laborer, h 39 Wesleyan
John H., emp Syracuse, r 287 River
Joseph N., grocer, 376 Union, h 471 E Main
Maria, wid Henry, bds 904 Massachusetts av
Napoleon, retired, h 107 Front
Theodore F., East Mountain rd, R 3
Victoria, wid Charles, h 13 Summer
Adler Victor Mrs., cook, h 30 Holden
Affhauser Charles M., emp city, h 359 State
Frank E., emp Dibble Lumber Co., bds 359 State
Agan John J., carpenter, h 245 Houghton
Agostini Victor (Agostini & Rosasco), h 27 Washington av
& Rosasco (Victor Agostini & Stephen A. Rosasco), saloon, 105 Center
Albini Alex, h 45 Washington av
Alderman Frank, carpenter, h 5 Church
Harold F., emp W. P. W., bds 128 Brooklyn
Lottie J., wid William C., h 128 Brooklyn
Margaret Mrs., emp Adams, Mass., bds 17 Veazie
Roy A., emp Williamstown, bds 128 Brooklyn
William, overseer H. C. Mills, h 19 Olds, Greylock
Aldrich Berenice, emp H. C. Mills, bds 36 Kemp
Eugene F., telegraph operator, h 662 Ashland, r 1
Orlando D., clerk, 107 Main, h 36 Kemp
Rexford, emp A. P. W., bds 36 Kemp
Alexander John, clerk 59 Main, rms 60 Porter
John Mrs., sten H. C. Mills, bds 60 Porter
Alger George, machinist, 2 Chestnut
Allard Alfred, wagon maker, h 5 Tannery yard
Charles C., farmer, h 422 Union
Ida, emp N. E. Tel. Co., bds 422 Union
Joseph, wagon maker, bds 5 Tannery yard
Marceline, emp N. E. Tel. Co., bds 422 Union
Peter, emp Union Mill, bds 5 Tannery yard
—see Allord
Allen Catherine Mrs., East Mountain rd, r 3
Frances A., nurse, h 20½ Wesleyan
Frederick D., clerk 64 Main, h 167 Eagle
George A., emp Dr. Stafford, h 56 Summer
Gorden K., bkpr H. C. Mill, bds 10 Spring
Grace S., teacher, bds 167 Eagle
Harold, designer, bds 167 Eagle

C. H. CUTTING & CO. CLOTHIERS
CUTTING CORNER. SINCE 1870

Allen
James, emp Welch's Stable, rms Mansion House
Margaret L., teacher, bds 167 Eagle
T. D. Mrs., h 55 Quincy
William L., milk dealer, h r 436 Houghton, Clarksburg
Allport Hardy H., emp J. M. H. Co., rms 93 Church
Alpert Abram, pedler, bds 327 Ashland
Joseph, v-pres North Adams Junk Co., h 327 Ashland
Amadon Charles F., gatekeeper Main st A. P. W. (536), h 9 Meadow
Edson L., emp B. St. Ry., bds 61 Notch rd
Elmer M., emp Braytonville Mill, h 61 Notch rd
Emeline M., wid George A., h 61 Notch rd
Harriet Mrs., bds 302 Eagle
Lewis F., farmer, h 717 Massachusetts av
Moses L., Burlingame & Darby, bds 20½ Wesleyan
Amato Clarence, clerk 35 Eagle, h 149 Glen av
Frank J., emp W. P. W., h 149 Glen av
Roy H., overseer W. P. W., bds 130 Cliff
Amell Levi N., clerk 15 Eagle, h 12 Meadow
Louis, chauffeur 47 Quincy, h 14 Meadow
Louis, emp Nat Expr Co., bds 15 Walnut
Mabel L., asst city clerk and special commissioner, bds 15 Walnut
Sarah, wid Louis, h 15 Walnut
American Dental Co., Clarence W. Wildman, 76 Main
Express Co., F. W. Streeter, agt, 100 Main and at Railway Sta
Tailoring Co., Barney Yanover prop, 49 Eagle
Amlaw Helen M., wid Abram, h 16 Holden
John J., baggage transfer, h 28 State
Robert, laborer, h 16 Holden
Anderson Alice Mrs., emp Williamstown, h 319 River
Arthur, emp Pittsfield, bds 592 State rd, Greylock
Charles, news, 592 State rd, Greylock, h do
Charles D., blacksmith, h 469 State rd, Greylock
Charles E., emp G. Mills, bds 435 State rd, Greylock
Charles K., emp G. Mills, bds 435 State rd, Greylock
Charlotte, student, bds 469 State rd, Greylock
D. A. Mrs., h 55 Quincy
Eva, bds 592 State rd, Greylock
Flora, bds 3 Magnolia ter
Georgianna, bds 592 State rd
Isabelle, bds 469 State rd, Greylock
John R., emp 34 Ashland, h 3 Magnolia ter
Josephine, emp McCraw & Tatro, bds 139 Prospect
Lawrence, clerk, bds 47 Witt av
Manley S., quarryman, h 57 Glen av
Mary L., emp G. Mills, bds 469 State rd, Greylock
Nelson L., emp A. P. W., h 43 Lincoln
Peter, teamster Temple Lumber Co., h 47 Witt av

Edwin Barnard 88 1-2 Main St. Substantial Fire Companies. Liberal treatment to Policy Holders. Your business appreciated

Anderson
Rosemarie, emp McCraw & Tatro, h 139 Prospect
Sophia, wid Frank, h 42 Eagle
Vina, bds 469 State rd, Greylock
William, emp McM. & Co., bds 3 Chase Hill
William W., coachman 149 Church, h 129 Ashland
Andrew Bernie N., clerk J. H. Griffin, h r 71 N Holden
Celia A., teacher, bds 143 Veazie
Eugene M., carpenter, h 42 Blackinton
Felix, coachman, h 394 Union
George N., carpenter, 143 Veazie
Harley E., clerk B. & M., bds 70 N. Holden
Merritt B., emp 39 State, h 42 South
Monture A., emp Pittsfield, h 42 Blackinton
Pauline, student, h 143 Veazie
Andrews Archie, West Shaft rd, R 1
Clark J., West Shaft rd, R 1
Clifford, emp W. P. W., bds 234 Rand
Ernest M., emp Pittsfield, bds 31 Lincoln
Geneva M., West Shaft rd, R 1
George, teamster, h 234 Rand
George Jr., emp 39 State, h Fire Roads
Harley, emp B. & M. freight, h r 71 N Holden
Holley L., West Shaft rd, R 1
Horace S., emp Brattleboro, h 31 Lincoln
John, clerk 3 Eagle, bds 234 Rand
Keiser, clerk, bds 155 State
Joseph, emp G. E. K. Co., bds 24 Rand
Martin, emp W. N. Tuller, h Blackinton
Mary. emp H. C. Mills, bds 234 Rand
Olive, emp G. Mills, bds 31 Lincoln
Solomon, grocer, 155 State, h 157½ do
William, U. S. A., h 234 Rand
William, emp G. E. K. Co., h 24 Rand
Anglaud Thomas P., h 12 Phoenix
Antomicio Pietro, laborer, bds Ryan's lane
Apkin Max, pedler, h 126 Ashland
APOTHECARY HALL INC 85 Main, drugs, etc. see p 38
Apple Emily Mrs., 244 Walnut
Appleton Benjamin, fireman, bds 34 Folsom
Aragoni Murphy, laborer, bds 15 Witt av
Arbour Edward, emp N. R. Tel. Co., h 358 W Main
Mary Mrs., h 57 State
Moses, emp B. & M., rms 57 State
Victor, emp brickyard, bds 57 State
Archambault David, emp N. A. B. Co., h 375 W Main
Archer Oscar A., accountant Blackinton Co., h 1431 Massachusetts av, Blackinton
Arigoni Alfreda, emp Richmond Hotel, bds 29 Lincoln
John, baker, bds 15 Witt av
Joseph, emp A. P. W., bds 15 Witt av

ALL THE BEST AND LATEST **Sporting News in The Springfield Union**

Tuttle & Bryant Co. Complete assortment of Ladies', Misses and Children's apparel of all descriptions at lowest possible prices for best quality

Argony Amelia Mrs, h 29 Lincoln
Argyropulos George, bootblack, bds 1 Witt av
Armour & Co., 59 Morris, C. D. Bentley mgr
Arms John H., emp N. A. Beef Co., h 72 Porter
Armstrong Cecelia, wid William, h 60 Brooklyn
Charles E., teamster No. Adams Tallow Co., h 90 Veazie
Effie Mrs., h 42 Ashland
Foyer, emp A. P. W., bds 49 Brooklyn
G. W. Co., news stand railroad depot
James, bds 49 Brooklyn
James H., stone mason, h 8 Lewis pl
John F., emp A. P. W., h 49 Brooklyn
William E., chemist, h 219 River
Arnold Charles J., roofer 84 Holden, h do
Emma C., wid Bloomfield R., dressmaker, 231 Eagle
Frank N., emp A. P. W., h 458 Main
Henry E., clerk H. C. Mills, bds 193 North
Nason H., reporter N. A. Herald
Samuel, emp A. P. W., h 193 North
ARNOLD PRINT WORKS calico and gingham bleachers and dyers, Marshall and River see p 40
Arnum Charles H., trucking 98 Meadow, h do
Aronstein Arthur, painter, h 73 Spring
Jacob, painter, h 6 Royal av
Arpin Alphonse E., clerk 59 Main, h 63 Blackinton
Lawrence, emp 59 Main, bds 63 Blackinton
Noel, bds 63 Blackinton
Arrighi Joseph, laborer, h 30 Walnut
Artaville Antonio, laborer, h 20 Waverly pl
Arthurs Mabel, emp Box Factory, bds 33 Ashland
ASHE PATRICK J lawyer 82 Main, and sec'y W. P. W., h 418 Church
William O., student, bds 418 Church
Ashline Alice, emp H. C. Mills, bds 129 Beaver
Briney, emp city, h 129 Beaver
Briney N. Jr., emp Cota-Hanley Co., bds 129 Beaver
Fra, emp H. C. Mills, bds 129 Beaver
Lena, weaver, bds 129 Beaver
Minnie, emp H. C. Mills, bds 129 Beaver
Ashman Augustus, h 48½ Hall
Mary L., wid William H., bds 121 River
Ashton Edwin, overseer B. Co., h 935 State, Blackinton
Frank, weaver, B. Co., h 105 River, Blackinton
Fred H., emp B. & M., bds 70 Washington av
George, loom fixer, h 149 River, Blackinton
Mary L., music teacher, bds 9 Bracewell av
Miles T., emp B. & M., h 70 Washington av
Raymond J., emp N. E. Tel. Co., bds 70 Washington av
Vera, emp N. E. Tel Co., bds 70 Washington av
William, h 9 Bracewell av

Burlingame & Darby Co. Best Quality Goods. Prices are low for high quality

ELECTRIC MOTORS and GENERATORS **HAROLD OSBORN**
Consulting and Contracting Electrical Engineer Phone 619

Ashworth Emanuel, North Adams Loom-Reed and Harness Co., h 12 Lawrence av
Walter V., student, bds 12 Lawrence av
Aspin William S., emp Braytonville Mill, h 92 Richview av
Aspinall Benjamin, h 81 Franklin
George B., emp H. C. Mills, bds 81 Franklin
John A., asst supervisor manuel arts, bds 81 Franklin
ASTORINO SILVESTRO dyeing and cleaning 7 Bank, h 9 Ryan's lane see p 14
Attilla Bros., groceries, etc., 275 River
Culide (Attilla Bros.), h 6 Crossey pl
Nime, emp A. P. W., bds 6 Crossey pl
Solomon, dry goods pedler, h 6 Crossey pl
Attio Dominick, emp H. C. Mills
Atwood Anthony, h 226 Eagle
Edwin R., emp W. P. W., h 226 Eagle
Frederick W., emp Noel's lunch, bds 226 Eagle
Harrison, printer Transcript, bds 226 Eagle
Hazel, emp W. P. W., bds 226 Eagle
Auger Antonio, emp G. Mills, bds 75 Phelps, Greylock
Auguste, emp G. Mills, h 403 State rd, Greylock
Mary L., emp G. Mills, bds 403 State rd, Greylock
Oliver, painter, rms 73 Holden
Austin Katherine Mrs., emp G. E. K. Co., bds 215 Eagle
Minnie E., tel opr, bds 129 North
Averell Ella A., wid Everett, h 34 Ashland
Fred, emp 14 Ashland, h 34 Ashland
Ayres—see Eayrs
Azier John, barber 53 State, res Williamstown
Azorsky Harry, ladies' tailor 45 Main, h 168 Houghton

BABCOCK A. W., h Luce rd
Charles H., milk dealer, h Dean c Walnut
Eugene H., locksmith 7 Eagle, res Sands Springs
F. F., h 6 Jackson
Hazel I., nurse girl, bds 240 Ashland
Jennie M., wid Sidney S., h 240 Ashland
Linwood C., driver Nat. Bis. Co., bds 9 Central av
Maude E., bds 240 Ashland
Milo, painter, bds 240 Ashland
Royal W., emp A. P. W., bds 9 Central av
William E., emp 15 Eagle, h 9 Central av
Babeu Albina, emp Eclipse Mill, bds 99 Glen av
Alphonse, laborer H. C. Mills, h 314 Union
Frank H., U. S. Army, bds 99 Glen av
Frank R., quarryman, h 99 Glen av
Joseph V., clerk 376 Union, h 74 Cleveland av
Rodolph, emp Eclipse Mill, bds 74 Cleveland av
Babson Harriet, housekeeper, 251 River
Bachand Albert, emp H. C. Mills, h 9 Duggan
Felix, loom fixer, h 233 Union

CARLISLE HARDWARE CO. Jobbers and Dealers in Paints, Oils, Lime and Cement
99 Main St., North Adams, Mass.

Bachand
Felix, Jr., bds 233 Union
Jerry, painter, bds 228 Union
Louis, emp H. C. Mills, h 228 Union
Victor M., emp Williamstown, h 57 Beacon
Bacon Williston C., bkpr N. A. Savings Bank, h 405 Church
Bagley Mary Mrs., chambermaid, Richmond Hotel, bds do
Bailey Alva B., bkpr N. A. Gas Co., bds 119 Bracewell av
Homer, emp Weber Bros., bds 73 Brooklyn
Ida, emp Union Mill, bds 26 Rand
John E., quarryman, h 73 Brooklyn
John, emp W. P. W., h 66 Central av
John C., expressman, h Briggs av
Leonard J., emp A. P. W., h 119 Bracewell av
Margaret, wid Seymour, h 26 Rand
Mary, wid Henry, h 232 Eagle
William, sta fireman, h 138 Richview av
Baird Gerale, emp 46 Lincoln, bds 297 River
Harriet, wid John, h 198 Eagle
Baker Edward O., student, bds 33 Arnold pl
Ernest, emp W. B. & Co., h 111 Franklin
E. Anna Mrs., h 354 Church
Eugene, emp 22 Eagle, h 28 Bank
Grace L. Mrs., h 33 Arnold pl
Henry E., barber, 161 River, h do
Mary, wid Henry, h 32 Holden
Napoleon, emp Eclipse Mill, h 457 Union
Ralph L., bds Clarksburg, N. A., R 1
BAKER-ROSE SANITARIUM Dr. Earle M. Vrooman, mgr, 93 Park av see p 36
—see Belanger
Bakey Anna, emp Braytonville, bds 327 W Main
John, Sr., emp A. P. W., h 82 Veazie
Mary G., h 460 Union
Nellie, wid William, h 460 Union
Baldwin Sherwood W. (Davenport & Baldwin), h 354 Church
Ballou Harrison B., student, bds S State, nr H. V. Park, R. F. D. No. 1
Henry J., farmer, h 427 State
William A. Jr., farmer S State, h 117 Ashland
William A., horse and poultry dealer, h S State near H. V. Park R 1
William E., emp Pittsfield, h S Church
W. L., sta engineer, rms 83 Ashland
—see Bleau
BALLSTON REFRIGERATING STORAGE CO Albert W. Greer and George H. Richards, mgrs, 75 Morris see p 20
Balserani John, emp B. & M., h 4 Hooker
Bancroft Clarence, chemist A. P. W., h 21 Elmwood av

H. A. Manning Co., Any Directory in United States furnished at publishers prices

Bank Street Shoe Store, H. Morrier prop, 14 Bank
Banks Arthur, 11 Marshall
Barbeau Alphonse, emp H. C. Mills, h 314 Union
John, shoemaker 141 State, 101 Bracewell av
Joseph, 8 Duggan
Louis, conductor, B. St. Ry, h 711 State, R 1
Louise R. (Mrs. Ovid), millinery 41 Main, bds 21 Union
Ovid, emp A. P. W., h 21 Union
Wilfred, carpenter, h 135 Cliff
Barber Adolph, emp A. P. W., h 8 80 Prospect
Adonilda, h 323 W Main
Archer H., pres Barber Leather Co., h 18 Cherry
Arthur G., agt washing machines, h 83 E Quincy
Daniel J. Mrs., h 144 Pleasant
Dora, bds 144 Pleasant
Eliza, wid John, bds 502 Union
Frank, h 138 State
Frank Jr., bds 138 State
Frank J., agt. B. S. & R. R. Express 10 Pearl, h 118 Bracewell av
Frank J., barber shop 32 Main, h 323 W Main
James M., emp Pearl, rms 104½ Main
Joseph, emp G. Mills, h 83 State rd, Greylock
Leather Co., mfrs leather goods and fibre, 60 Union and Massachusetts av c River, Blackinton
Mason, student, bds 144 Pleasant
Octave, laborer, h 323 W Main
Patrick, emp B. L. Co., h 111 River, Blackinton
William J., electrical machinist 10 Pearl, rms 20 Main
Barbuto Gacinto, emp A. P. W., h 8 Duggan
Barclay C., 152 Bracewell av
Barcomb Amos, teamster 62 Summer, h 61 Willow Dell
Arthur, emp A. P. W., h 13 Phoenix
Joseph, emp 24 Center, h 8 Phoenix
Peter, laborer, h 8 Phoenix
—see Berthiaume
Bard Louis, emp Pittsfield, h 1501 Massachusets av, Blackinton
Bardin Irving, teamster, h 32 Washington av
Bardsley Helen F., wid James, boarding and rooming house 17 Taft, h do, Greylock
Mary F., bds 17 Taft, Greylock
Sophia, bds 17 Taft, Greylock
Baright Mary L., teacher, bds Taconic Hall
Barlow Arabella T., wid William K., h 111 Church
Edwin T., architect 87 Main (404), h 111 Church
Joseph, laborer, h 19 Spring ext
Thomas A., engraver, h 36 Hall
BARNARD EDWIN ins agt 88½ Main, h 85 Cherry see margins
Edwin A., bds 85 Cherry

Place your hand over any page in this Directory and you cover names of readers of the **Springfield Union**

47730

Tuttle & Bryant Co. Complete line of American, German and English Wall Papers at moderate prices.

Barnes Lotus M., jeweler 29 Bank, h 7 Quincy
Fenton T., bkpr, h 39 Burnham
Barney Beatrice A., emp H. C. Mill, bds 331 Beaver
Frank C., emp B. & M., h 450 Main
Grace, emp Briggsville, bds 331 Beaver
James, painter, bds 331 Beaver
Mary E., emp Briggsville, bds 331 Beaver
Warren J., painter, h 331 Beaver
William H., painter, h 66 Willow Dell
Barnum Jesse, h r 35 Union
Barrett Rose, domestic, 41 Holbrook
Nellie, wid William H., h 65 Quincy
Barrette Abraham, emp G. Mills, r 82 Holden
Barriere Rose, emp 117 Main, bds 37 Marshall
Barrington Mark, emp J. L. T. Co., h 3 Cheesbro av
Margaret A., bds 3 Cheesbro av
William F., lawyer 82 Main, h 49 Davenport
Barry Edward J., train despatcher B. & M., rms 97 Eagle
Joseph, emp W. P. W., h 380 Union
Jeremiah, gardener, rms 3 Potter pl
Maria E., wid Daniel, emp 96 Main, h 103 do (410)
Patrick, weaver H. C. Mills, bds 286 Union
Susan, wid Michael, h 1 Forest
Barsalou David A., blacksmith shop, 33-35 Marshall, h 25 Bryant
Barseur George, emp Prud. Life Ins. Co., bds Union
Barsthdorx G. A., agt Prud. Life Ins. Co., res Adams, Mass
Bartello Veronia, wid Francis, emp W. & H., h 28 State
Barth Arnold H., emp Bray Mill, h 27 Goodrich
Bartlett Albert, h 138 Main
Annie L., teacher, bds 138 Main
Arthur C. Mrs., 34 Wheeler av, Clarksburg
Clarence A., bds 34 Wheeler av, Clarksburg
Helen M., emp W. H. Mill, bds 34 Wheeler av, Clarksburg
Ruth, music teacher, bds 138 Main
Barton Daniel, 1130 State rd, Blackinton
Baschetti Fred, h 20 Ryan's lane
Joseph, laborer, h 12 Waverly pl
Bashaw Bessie Mrs., W Shaft rd, R 1
Oscar Mrs., h 6 School
Bashevkin David (D. Bashevkin & Co.), and No. Adams Grain Co., h 133 Ashland
D. & Co. (David Bashevkin and Max Feder), furniture, 20-22 Marshall
Bass Adelbert E., emp N. A. Tallow Co., h 25 Yale
Q. W., foreman, G. E. K., h 299 Main
Bassett Joseph N., collector, h 26 Wesleyan
Mary J. Mrs., laundress, h 29 Adams
Bastien Alfred, emp B. Co., h 1527 Massachusetts av, Blackinton

Burlingame & Darby Co. Goods sold on satisfaction to the customer or your money back

Electrical Supplies LARGEST STOCK IN THE COUNTY
HAROLD OSBORN, B.Sc.E.E.

Bastien
David, bds 68 Kemp
George, designer W. & H., h 20 Wesleyan
Henry, emp B. Co., h 1521 Massachusetts av, Blackinton
Joseph L., grocer 470 Union, h do
Joseph Z., laborer, h 68 Mill, Blackinton
Laura M., emp Gas Co. office, bds Henry Bastien
BATEMAN HERBERT R prop City Market, h 307 Main

CITY MARKET
Established 1875 H. R. BATEMAN, Prop.
Meats, Poultry, Game, Butter Eggs,
Fruits, Vegetables, Oyters in season
94 Main Street North Adams, Mass.
Phodes 102-103

Bateman Phebe J., wid Thomas S., h 117 Church
Bates Alice G., emp W. U. Tel. Co., bds 50 Hathaway
Elizabeth, h 458 W Main
Grace Mrs., waitress, rms 103 Main
Hazel S., clerk 107 Main, bds 50 Hathaway
Helen A., emp Berkshire Paper Co., bds 50 Hathaway
Henry W., emp W. B. S. Co., h 42 Hathaway
Lydia A., h 458 W Main
Lydia, wid Edwin, h 18 Richview av
Margaret M., emp Tuttle & Bryant, bds 21 Murray
William H. Jr., novelty manufacturer, 50 Hathaway
William H. Sr., emp No. Adams Mfg. Co., h 50 Hathaway
Battista Joseph, barber, rms 132 State
Bauerle Charles J. Jr., bkpr, emp 62 Main, res Williamstown
Baumann Paul, machinist J. H. M. Co., h 15 Olds, Greylock
Baxter George H., stripper J. F. C. & Co., bds 33 Holden
Beadles Evan, painter, h 299 W Main
Evan, Jr., painter, bds 152 Richview av
Mabel, emp Briggsville, bds 299 W Main
Pauline, student, bds 299 W Main
Beador Adelore, emp 61 Main, bds 15 Summer
Edith, clerk Weber Bros., bds 15 Summer
Louis, emp A. P. W., bds 15 Summer
Malvina, bds 15 Summer
Mary Mrs., boarding house, 15 Summer
Beals Charles O., mason, h 20 Potter pl
Jennie, wid Charles, h 36 Center
William, laborer, bds 20 Potter pl

CARLISLE HARDWARE CO. Builders' Hardware a Specialty
House Furnishing Goods
99 Main St., North Adams, Mass.

Beaman John W., farmer, bds Notch rd
Nathan D. Mrs., h Notch rd
William, N Eagle, Clarksburg, R 1
Bean Afred, fireman H. C. Mills, h 310 Main
Harry O., asst supt G. E. K. Co., bds 273 River
Beasley Irene, domestic 18 Cherry
Beatsas James, pedler, h 9 Pebble
Beattie Allison, wid Thomas, h 557 Main
Annie, emp H. C. Mill, bds 557 Main
Edna, emp Briggsville, bds 557 Main
Janette, emp Briggsville, bds 557 Main
Roy, emp W. P. W., bds 557 Main
Beatty George H., shoemaker, bds 18 Jackson
Phoeba A., wid Charles W., h 18 Jackson
Beaubein Mary A., emp G. E. K. Co., 68 Veazie
Oddon, retired, h 68 Veazie
Saraphin, laster G. E. K. Co., h 68 Veazie
Beauchamp Albert J., ins agt, h 1 Richview
Arthur, errand boy L. M. Hurd, bds 1 Richview
Joseph, emp G. Mill, h 10 Island av, Greylock
Beauchemin Albert M., grocer 385 W Main, h do
Beauday Joseph, painter, h 6 Tannery yard
Beaudin Albert, 1080 Massachusetts av
Archie, driver, h 34 Willow Dell
Armidos, weaver, h 193 E Quincy
Arthur, emp A. P. W., h 49 Witt av
David, loom fixer H. C. Mills, h 99 Front
John, laborer, h 34 Willow Dell
Medos, emp H. C. Mills, 89 Front
Nelson, laborer, h 567 State rd, Greylock
Napoleon, weaver G. Mills, h 69 Phelps av, Greylock
William, h 49 Witt av
Beaudreau Frank, weaver G. Mills, h 640 State rd, Greylock
Noe, emp G. Mill, h 561 State rd, Greylock
Beaudry Mary D. Mrs., rooming house, h 130 Houghton
Beault Regise, h Wesleyan
Beauparlant Amanda, dressmaker, 103 Main (604)
Marie A., dressmaker, 103 Main (604)
Rose, emp 604 Dowlin blk, rms do
Beaupre Adolphus, emp 16 Main, bds 60 Marshall
Elizabeth A., emp Weber Bros., bds 306 Eagle
Eugene, clerk 254 Eagle, h 306 do
Joseph, teamster, 60 Marshall
Mary, wid Fred, h 306 Eagle
Beauregard David, teamster, h 61 River
Delia, bds 61 River
Louis, bds 186 Ashland
Wilfred, barber 186 Ashland, bds do
Beauvais A. Mrs., wid Arthur, 23 Montgomery
Gertrude, emp W. P. W., bds 23 Montgomery

EDWIN BARNARD
88 1-2 Main St. Over Higley's

Public stenographer and typewriter, constantly in office, will take notes whenever desired

Beaver Chapel, 250 Beaver
Edward, Jr., emp Mansion House, bds do
Edward, Sr., bds Mansion House
Bechard Eugene N., traveling salesman, h 37 Blackinton
Beck David, emp A. P. W., h 119 Bracewell av
Becker Abraham, 109 Center
Becket Olin, rms 138 Main
Beckwith Cornelia Mrs., h Phoenix
Maud, bds 3 Wells av
Bedard Emma, emp W. & H., bds 50 Cliff
Harvey, clerk 580 W Main, rms Adams
John, emp H. C. Mills, bds 50 Cliff
Louis, weaver, h 50 Cliff
Louis, Jr., emp W. & H., h 7 Marietta
Bedor Antonia, emp H. C. Mill, bds 316 Union
Eva, emp H. C. Mill, bds 316 Union
Grace, emp H. C. Mill, bds 316 Union
Zephur, laborer, h 316 Union
—see Bador
Bedford Adeline J. Mrs., h 49 Cady
BEDFORD GEORGE H (Berkshire Coal and Grain Co.), h 41 Cady
Beebe Albert, emp W. P. W., bds Reservoir rd
Beer Celestia J., wid Enoch H., h 75 E Quincy
Mabel H., teacher, bds 75 E Quincy
Beers Charles N., h 432 Houghton, Clarksburg
Belanger Alice, emp 109 Main, bds 8 Johnson
Adelore, blacksmith 358 State rd, Greylock, h do
Alfred, barber 24 State, h 113 do
Archibald J., emp G. E. K. Co., h 103 Eagle
Archie, barber shop 15½ Center, h 8 Johnson
Clarence, bds 465 Union
Celia, emp H. C. Mill, bds 465 Union
Edmund, emp H. C. Mill, bds 394 Union
Edward, teamster, h 465 Union
Eli Jr., restaurant, 115 Center, h 161½ River
Exzilda, emp Keith's, h 8 Johnson
Frank, grocer 127 State, h 125 do
George, bds 394 Union
George, emp N Adams Beef & Produce Co., bds 161½ River
Jennie, tailoress, bds 8 Johnson
Joseph E., bartender 83 Center, h 451 Union
Josephine Mrs., h 394 Union
Julia, wid Napoleon, h 125 State
Julia, milliner, bds 8 Johnson
Lawrence, emp W. P. W., bds 161½ River
Louis, shoemaker, h Fire roads
Lucy, wid Eli, bds 161½ River
Michael, emp Pittsfield, h 161½ River
Napoleon, shoemaker, 709 State

North Adams news found daily in the **SPRINGFIELD UNION**

Tuttle & Bryant Co. Specialists in Women's Ready-to-Wear Suits, Coats, Waists and Dresses. We are especially noted for the high class tailoring and finish of all our garments

Belanger
Napoleon, h 457 Union
Napoleon E., express 160 Eagle, h do
Nettie, emp G. E. K. Co., h 465 Union
Octave, painter, h 7 Hooker
Wilbur, laborer, h 10 Temple
—see Baker
Belden Jennie R. Mrs., h Whitney blk, Lawrence av
Belding Ella, bds 52 Jackson
Ralph H., painter, h 52 Jackson
Beliveau Eli, driver, h 83 Charles
Emile, policeman, h Millard av, Clarksburg, R 1
Belleau Alexanderine Mrs., wid Michael, 52 Cliff
Bellows Albert J., conductor B. & M., h 22 Lincoln
Elmer E., traveling salesman, h 20 School
Robert T., chauffeur, bds 20 School
BELOUIN BROS (Mederic and Henry), restaurant, 11 Marshall see p 25
Catherine, wid, h 57 Front
Corrine, dressmaker, bds 57 Front
Euclid, clerk, h 35 Main
BELOUIN HENRY (Belouin Bros.)
Henry H. (Belouin & Fountain), h 5 Walker
Joseph, emp Greylock Mills, bds 57 Front
BELOUIN MEDERIC (Belouin Bros.), h 17 Prospect
& Fountain (Henry H. Belouin and Gideon Fountain), saloon, 36 State
Bencasa Dominico, laborer, h 92 Furnace
Benedetti Giovanni, h 179 State
Benjamin Almiron, emp Greylock, h 32 Wheeler av, Clarksburg
Benjamin, h 17 Prospect
Charles H., driver, 99 Main, h 65 Brooklyn
James H., letter carrier No. 7, rms 12 Grant
Lucinda, domestic 29 Holbrook
Mildred, emp Tuttle & Bryant, bds 239 S State
Myron, teamster, 5 Dean
Raymond, cigarmaker J. F. C. Co., rms 11 Luther pl
William A., clerk 15 Eagle, h 9 Laurel av
Bennett Frank, foreman Weber Bros., h 715 State, r 1
Freelove Mrs., bds 273 Beaver
Joseph, supt W. P. W., h 362 Church
Mildred, emp W. C. Ellis, h 715 State, r 1
William H., slater, h 273 Beaver
Benoit Alfred, grocer 13 Washington av, h 15 do
Arthur, emp 3 Mill, h 64 Bracewell av
Charles, clerk 56 Main, h 79 Spring
Emma, bds 15 Washington av
Florence, emp Weber Bros., bds 15 Washington av
Francis, emp W. P. W., bds Park av
Henry, emp E. Mill, bds 209 Kemp av

Burlingame & Darby Co. Fine Rubber Goods, Hot Water Bottles Bottles, Fountain Syringes

Residential and Mill Electric Wiring for Lighting and Power
HAROLD OSBORN. Consulting and Contracting Electrical Engineer

Benoit
Joseph, carpenter, h 141 Cliff
Joseph L., watchman W. P. W., h 57 Park av
Joseph Jr., roofer, h 35 Witt av
Joseph H., clerk 13 Washington av, bds 15 do
Louis, emp W. P. W., bds 141 Cliff
Ozias, em A. P. W., h 145 Cliff
Robert L., h 20 Center
William, weaver, h 31 Eagle
William H., shoemaker, h 209 Kemp av
Benson Clara, domestic, 61 Cherry
Ella S. Mrs., emp 56 Main, h 61 Church
Fred E., clerk 186 E Quincy, h 180 do
Bentley Carl D., mgr Armour Co., h 48 Arnold pl
Grace N., bds 413 Church
Benton Agnes, bds 20 E Quincy
Charles, emp Briggsville, h 339 Beaver
Emma Mrs., bds 12 Potter pl
Frank H., mason, h 20 E Quincy
Henry, laborer, h 1 Weber av
Hiram C., retired, h 20 E Quincy
William F., laborer, 1 Weber av
Benway Mary L. Mrs., canvasser, h 1 Cheesebro av
Benz Catherine, wid John, h 31 Island av, Greylock
Christine, emp G. Mill, bds 31 Island av, Greylock
Benzie Charles H., electrical eng B. & M., h 217 E Main
Berard Bernardette, violinist, bds 75 Broughton
Cassie, teacher, bds 23 Montgomery
George O., emp J. H. M. Co., h 15 Protection av, Greylock
Mary, nurse, bds 75 Brooklyn
Ulric J., barber 45 Union, h 75 Brooklyn
Berey Jerry, florist and gardener, bds 3 Potter pl
Bergen William, h 215 Walker
Berger Aaron, collector, h 17 South
Hannah Mrs., wid Julius, h 15 South
Mollie, emp H. W. Clark, bds 23 South
Rebecca G., emp H. W. Clerk Co., bds 23 South
Sadie, emp W. & M., bds 15 South
Samuel, emp Keith's, bds 15 South
Sophia, wid Samuel, h 23 South
Bergeron Alfred, emp Weber's, bds 70 Veazie
George, weaver, h 1 Kemp av ext
Joseph, emp G. Mill, h 28 Island av, Greylock
Levi, laborer, h Lorraine, Greylock
Mary Mrs., bds 1 Kemp av ext
Meddie, emp Weber Bros., bds 3 Loftus
Moses, weaver, h 68 Kemp
Zephir, barber 44 State, bds 3 Loftus
Berkson Samuel, cleaning, etc. 19 State, h 203 Church
Berkshire Cash Grocery, 10 Marshall, Henry Chain, prop
Club Rooms, 85 Main

C. H. CUTTING & CO. CLOTHIERS CUTTING CORNER SINCE 1870

BERKSHIRE COAL AND GRAIN CO (George H. Bedford and Rufus L. Brown), 36 Union see inside back cover

BERKSHIRE COAL & GRAIN CO.—Wholesale Coal, Grain, Lime, Flour, **Feed, Hay,** Cement, Sugar, Retail Grain, Poultry Supplies, Coal, Hay, Straw, Roofings, Wood Seeds
36 Union St., No. Adams, Mass

Berkshire County So-operative Bank, C. W. Ford, Sec & Treas, 103 Main (204)
Clothing Co., Rudnick & Stone, props, clothiers, 106 Main
BERKSHIRE FIRE INSURANCE CO C. C. Haskins, agt, 103 Main (206) see p 34
Hills Sanatorium, Dr Wallace E. Brown, prop, 100 North
BERKSHIRE LIFE INSURANCE CO 82 Main see p 33
BERKSHIRE MONUMENTAL WORKS J. B. Walsh, prop, 15 Eagle see p 39
Street Railway Co., William T. Nary, supt, Clinton Q. Richmond, gen mgr, office 76 Main, freight office 10 Pearl
Roll Covering Co., Fred H. Young, prop, 43 Lincoln
BERKSHIRE THE hotel, E. M. Moore, prop, Summer c Bank see p 21
Studio, E. R., Trabold, prop, 90 Main
Berkson Samuel, tailor, 19 State, h 203 Church
Berman Jacob, painter, h 227 Ashland
Bernard Alberic, bartender, 77 Center, h 4 Feige av
Albert, bartender, 55 Union, h 505 do
Arthur, carpenter, bds 171 North
Delphine Mrs., bds 171 North
Frank, emp 56 Main, bds 505 Union
Ralph, clerk C. H. Cutting Co., h 69 Liberty
Sergius A., emp G. E. K. Co., h 221 North
Raoul, clerk C. H. Cutting Co., h 71 Liberty
Bernado Andrew, bds 77 Holden
Berry Charles H, retired, h 17 Summer
Loretta, domestic, 29 Holbrook
William H. foreman, h 164 E. Quincy
Berube Alfronse, weaver, bds 231 Beaver
Best Elizabeth, wid Samuel, bds 39 North
Betourney Joseph, mill hand, h 457 Union
Betti Carrie, clerk 5 Eagle, bds 165 State
Exzilda, emp E. A. McM. Co., bds 165 State
Margaret, emp E. A. McM. Co., bds 165 State
Rose (Mrs. Vincenzio), grocer, 167 State, h 165 do
Vincenzio, h 165 State
Bevan Elizabeth, emp Braytonville Mill, bds 14 Lawrence av
Robert, emp B. Co., h 83 Charles
William, h 14 Lawrence av

Bezzie Frank, laborer, h 106 Holden
Bianco John, emp Weber Bros., h 285 River
Bicknell Henry S., clerk The Berkshire, bds do
Bigelow James H., mgr N. Adams Beef Co., bds 376 Church
Nellie, cook B. H. Sanatorium, h 52 South
Biggart Nettie M., emp Briggsville, bds 115 E Quincy
William H., emp Briggsville, h 115 E Quincy
Bijou Theater, Goldstein Bros., props, 43 Center
Billebough Frank, conductor, h 139 Church
Billings Charles C., retired, h 2 Ballou
Charles W., real estate, h 165 Main
Clarence P., emp Williamstown, h 88 Hathaway
Emma E. Mrs., teacher, bds 39 E Quincy
George, retired, h 231 State
Lillian M. wid James, emp W. P. W., bds 110 Center
Bingham Charles E., emp A. P. W., bds 183 Houghton
Clarence, fireman B. & M., bd 24 Main
David B., boss carpenter A. P. W., h 143 River
Lillian, emp A. P. W., bds 183 Houghton
Lillian B. Mrs., h 183 Houghton
Binnadtto Garlano, laborer, h 183 State
Biron Dennis, emp Braytonville, h 421 W Main
Etta M., emp Braytonville Mill, bds 565 W Main
Leo, emp Braytonville Mill, bds 421 W Main
Peter, carpenter, h 565 W Main
Theodore, emp Braytonville Mill, bds 421 W Main
Bishop George, weaver, bds 123 Beaver
Harriet S. Mrs., bds 108 Church
Henry A., emp Keith's, h 116 Gallup
Joseph, emp N. A. Gas Co., 14 Reed
Joseph, weaver, bds 123 Beaver
May, emp H. W. C. B. Co., bds 14 Reed
Merritt, farmer, bds 5 Church
Merton D., clerk B. & M. Freight, h 129 Ashland
William M., emp Keith's, h 352 Houghton
Bissaillon Alfred, emp Eagle Mill, bds 104 Meadow
Arthur, bds 233 Union
Arthur, student, bds 358 Ashland
Fred, emp 43 Eagle, h 42 Meadow
BISSAILLON EDMOND (Lonergan & Bissaillon), h 358 Ashland
Harry C., clerk 41 Eagle, h 4 Richview
Joseph, emp H. C. Mills, h 233 Union
Joseph (Yon & Bissaillon), h 100 Meadow
Ora, 47 Front
Rose C., emp G. E. K. Co., bds 100 Meadow
Victor J., farmer, Luce rd
Isaiah, shoemaker, h 104 Meadow
Yvonne, bds 100 Meadow
Bissovenette M. Miss, housekeeper, 228 Main
Bixby Warren H., retired, h 17 Cherry

Tuttle & Bryant Co. Complete line of American, German and English Wall Papers at moderate prices.

Bizi Alex, emp Zyolnite, bds 108 Holden
Frank, 106 Holden
Black Grace, waitress Richmond Hotel, rms 103 Main (426)
Blackall Florence M., student, bds 83 Ashland
Harry L., engineer B. & M., h 83 Ashland
Walter A, student, bds 83 Ashland
Blackburn Delia Mrs., cook, rms 22 Marshall
Joseph, emp A. P. W., rms 78 Holden
Blackinton Angie M., asst lib Public Library, bds 104 Main
BLACKINTON CLOTH CO H. H. Kronick prop, woolens, Main c Marshall see back bone
Co., John H. Waterhouse, Albert J. Buffum and Herman J. Waterhouse, props, woolen mfrs, office 1568 Massachusetts av, Blackinton
BLACKINTON COAL AND WOOD CO W. B. Browne prop, 1438 Massachusetts av, Blackinton see p 27
Delia, wid John P. (Blackinton & Co.), h 1413 Massachusetts av, Blackinton
Edward W., retired, h 1391 Massachusetts av, Blackinton
Estate, Walter E. Penniman agt, r (306) Kimball blk
Harriet, housekeeper, 26 Cherry
Jennie A., bds 1313 Massachusetts av, Blackinton
BLACKINTON STORE CO W. B. Browne mgr, 1438 Massachusetts av, Blackinton see p 20
Blackwell Harry, emp W. P. W., bds 37 Wesleyan
Minnie, bds 37 Wesleyan
Patrick, laborer, h 37 Wesleyan
Blain Alexander, barber, h 153 Cliff
Blair Albert, emp G. Mill, h 82 State rd, Greylock
Ella Mrs., h 61 Summit av
Ernest, emp Richard Briggs, h S Church, R. D. 1
John, laborer, h 389 River
Lillian M., clerk 19 Eagle, bds 161 River
William N., emp N Adams Tallow Co., h Reservoir rd, 1 1-4 miles out
Blais Simon P., h 153 State
Blake Frank N., civil engineer, h 262 Walnut
Henry E., com public works, h 270 Walnut
Blanchan Howard W., emp Pittsfield, bds 226 Eagle
Blanchard Agnes L., emp H. C. Mill, bds 312 Union
Aimee, teacher, bds 686 Union
Albert W., emp Gas Co., bds 37 High
Arthur W., master mechanic G. E. K. Co., h 686 Union
Charles, emp Noel's Cafe
Charles, laborer, h 416 Union
Charles, emp Noel's Cafe, h 8 Summer
Daisy M., emp H. C. Mill, bds 37 High
Edith M., sten Weber Bros., bds 15 N Holden
Elsie, student, bds 235 E Quincy
George W., meat cutter, 176 Union, h 284 do

Burlingame & Darby Co. Best Quality Goods. Prices are low for high quality

ELECTRIC LAMPS---Tungsten or Carbon. All Kinds, Sizes, Styles
HAROLD OSBORN. Consulting and Contracting Electrical Engineer. 19 Bank St.

Blanchard
Harold L., h 2 Harrison av
Henry F., gardener, h 146 Liberty
Ida, housekeeper, bds 20 Marietta
J. Allen, asst foreman G. E. K. Co., h 220 North
Linda, emp H. C. Mill, bds 284 Union
Lucy, wid Jerry, h 312 Union
Maria, wid Oliver, h 53 Holden
Maude A., music teacher, bds 20 Marietta
Meoma E., emp H. C. Mill, h 312 Union
Nelson, emp Keith's, bds 170 Union
Orin Jr., clerk 155 River, bds 37 High
Orin J., emp Williamstown, h 37 High
Solomon, emp W. P. W., h 312 Union
William E., emp A. P. W., h 235 E Quincy
Blanchette Charles, baker, 8 Summer
Nelson, retired, 8 Summer
Blanquart Alphonse, bds 18 Potter pl
Edward, emp N. A. Gas Co., bds 18 Potter pl
Henry, weaver, h 18 Potter pl
Margariette, emp W. B. S. Co., bds 18 Potter pl
Blansham Howard, bds 226 Eagle
Ida Mrs., h 226 Eagle
Ralph, foreman press N. A. Herald, bds 226 Eagle
Blattman Albert, emp W. P. W., h 1053 Massachusetts av, Blackinton
Lilly A., bds 1053 Massachusetts av, Blackinton
Bleau Albert, emp St. Ry. Co., bds 168 Union
Edward, emp B. L. Co., h 1465 Massachusetts av, Blackinton
Flora, emp Union Mill, bds 168 Union
Georgianna, emp Union Mill, bds 168 Union
Joseph, h 168 Union
Laura, emp Union Mill, bds 168 Union
Zenoffill, U. S. A., bds 168 Union
—see Blue, also Ballou
Bliss Abbie, wid Harry C., h 93 Eagle
Business College, S. McVeigh prop, No. Adams Nat Bank bldg 82 Main
Clarence R., civil eng, bds 93 Eagle
Rose, domestic, 106 Pleasant
Blodgett E. Earl, emp Standard Oil Co., h 126 Corinth
Webster E., bds 126 Corinth
Blood John H., contractor, h 445 Church
William Mrs., 445 Church
Bloom Abraham, cattle dealer, h 11 Chestnut
Blouin Arthur, waiter, bds 57 Front
Corinne, dressmaker, bds 57 Front
Euclid, clerk 93 Main, h 335 E Main
Henry H., bartender, h 5 Walker
Joseph, mule spinner, bds 57 Front

C. H. CUTTING & CO. CLOTHIERS
CUTTING CORNER. SINCE 1870

Blow Louis, emp B. L. Co., h 1465 Massachusetts av, Blackinton
—see Bleau, also Ballou
Blythe Annie E., h 61 Blackinton
Mary Mrs., h 61 Blackinton
Bocock James, emp A. P. W., rms 13 Center
Bodine Charles H., emp B. & M., h 3 Olds, Greylock
Boggie J. Albert, emp B. & M., bds 42 Bank
Bohl Charles A., laborer, h 164 Ashland
Boisjolie Desire, h 47 Chase
Jane, wid Modeste, h 73 Phelps av, Greylock
Boisvert Aurelia, wid Nelson, h 231 Main
Flora, cashier, 107 Main, bds 231 Main
Mary, cashier 107 Main, bds 231 Main
Stephen A., clerk 15 Eagle, bds 231 Main
—see Greenwood
Boivin Joseph, laborer, h 23 Gallup
Boland Agnes, district nurse, rms 103 Main
Bernard J., clerk 105 Eagle, h 286 Main
Bridget, h 242 Church
Delia A., teacher, bds 242 Church
J. Bernard, lawyer (402-3 103) Main, bds 286 do
Joseph F., sten B. & M., bds 242 Church
Mary, wid Michael, h 5 High
BOLAND PATRICK J (P. J. Boland & Son), h 242 Church
P. J. Co., J. A. McCann pres, tailors and gents furnishings, 10 Bank
BOLAND P J & SON (Patrick J. and Walter M.), tailors, corner Main and State see f cover
Robert J., emp P. J. Boland & Son, bds 242 Church
BOLAND WALTER M (P. J. Boland & Son), bds 242 Church
William P., groceries 105 Eagle, h 286 E Main
Bolton Adelaide A. Mrs., h 193 E Quincy
Lauwrence, emp G. E. K. Co., bds 193 E Quncy
Martha L., wid Plynn, bds 37 N. Holden
Bolus Joseph A., groceries, fruits, etc., Eagle c Union, h 26 Lincoln
Bombard John, plumber, h Central av
Bombardier Alexander, emp W. P. W., h 5 Rand
Colom, bds 296 Union
Eloda, emp H. C. Mill, h 5 Rand
Fred, emp H. C. Mill, h 140 Cliff
Feriuns, emp H. C. Mill, h 296 Union
Sylibert, emp Eclipse Mill, h 376 Union
Henry, weaver, bds 296 Union
Mary, weaver, bds 296 Union
Maud, bds 5 Rand
Oscar, emp H. C. Mill, h 296 Union
Raymond, laborer, bds 129 Front

Edwin Barnard 88 1-2 Main St. Substantial Fire Companies. Liberal treatment to Policy Holders. Your business appreciated

Bond Addie, bds 29 Bracewell av
Alfred H., 37 Frederick
Alfred L., mgr Flagg's stables, h 413 State
Edward, sup Williamstown, bds 5 Fairgrounds av
Edward A., clerk 60 Union, h 47 Arnold pl
Frank A., salesman Sayles & Whitaker, bds 62 Holden
Jane A., teacher, bds 413 State
Jennie, wid L. V., bds 217 E Quncy
BOND JOHN A prop Flagg's stables, h 62 Holden
John W., supt H. W. Co., h 201 E Main
Newton C., architect, (202) Dowlin Blk, h 26 E Quincy
Samuel J., supt H. W. C. B. Co., h 29 Bracewell av
Wallace G., emp fireman Gas Co., h 37 Frederick
William, emp H. W. C. & Co., h 410 Houghton
Bondurant Robert, designer H. C. Mill, bds 165 Main
Bonnar David, pres Bonnar Mfg Co., h 388 Ashland
David, Mfg Co., David Bonnar pres, comb mfr, Corinth
Eleanor, student, bds 388 Ashland
James K., illustrator and designer and sec D. Bonnar Mfg Co., bds 388 Ashland
Bonnevelle Daniel, laborer, h 5 Morgan av
Bonser Edith, wid William H., h 55 Quincy
Bonville Alvira, wid Napoleon, h 42 Spring
Hattie, emp G. E. K. Co., bds 42 Spring
Joseph, emp G. E. K. Co., bds 42 Spring
Bontin Joseph, curate Notre Dame Church, bds 228 Main
Booire Horace, emp A. P. W., bds 57 Union
Booth Ida E., wid Daniel H., h. 116 Prospect
Bordelau George G., emp 34 Eagle, h 416 Main
Borden Augustus L., emp Normal school, h 110 Corinth
Eliza A. wid S. Lorenzo, 26 Blackinton
William, waiter, bds 49 Witt av
Boscetti Guiseppie, laborer, bds 12 Waverly pl
Jean, Ryan's lane
Boschetti Felice, emp B. & M., bds Walnut
Fred, laborer, h 20 Ryan's lane
Bosely Granger, emp G. E. K. Co., h 74 Main
Bosley Frank M., emp J. H. M. Co., h 94 Bracewell av
Bossi Arnold L, asst mgr A. P. W., h 6 Elmwood av
Boston Cash Grocery, G. Rudnick prop, 17 Center
Dye House, Israel Myerson prop, 40 Eagle
Mutual Life Insurance Co., Frank N. Roberts agt, 85 Mail (424)
BOSTON STORE W. H. Buzzell mgr, dry goods, 67-71 Main and 4-12 Holden see p 52
& Albany Railroad freight depot off State, F. E. Floyd agt
& Albany Railroad Pass sta off State, F. A. Payne ticket agt
& Maine Railroad pass sta off State, ticket agt, F. A. Payne

North Adams news found daily in the SPRINGFIELD UNION

Tuttle & Bryant Co. Specialists in Women's Ready-to-Wear Suits, Coats, Waists and Dresses. We are especially noted for the high class tailoring and finish of all our garments

Boston
& Maine R. R. station, nr Blackinton mill, George Breingan Jr., asst, Blackinton
& Maine R. R. depot 35 Depot av, Charles Bodine, Greylock
& Maine Railroad freight house, State, Mr. Payne agt
BOSTON & SPRINGFIELD DESPATCH EXPRESS CO
Daniel P. Smith agt, 68 Holden see p 30
Bouchard Charles S., student, bds 292 Eagle
Evelyn, emp A. P. W., bds 90 Meadow
Fred, emp B. & A., h 2 Crowley av
George E., molder B. St. F. Co., h 282 Houghton
John, emp A. P. W., rms 13 Elm
Joseph, clerk 93 Main, h 90 Meadow
Joseph, emp H. C. Mill, h 135 Cliff
Gideon C., brick mason, h 4 Richview
Mary wid Charles, h 292 Eagle
William H., bricklayer, h 315 River
—see Bechard
Boucher Auroro, bds 280 Beaver
Henry, weaver, Briggsville, h 140 Crest
J. D., h 280 Beaver
Lawrence, weaver, h 54 Central av
Boudan Dolphis, driver, h 1080 Massachusetts av, Blackinton
Boudoin Medos, emp H. C. Mill, h Five Roads
Boudreau Noel, emp H. C. Mill, h 12 Rand
Peter, farmer, h 75 Phelps av, Greylock
Valeda, emp H. C. Mill, bds 12 Rand
Boughton Lawrence, h 193 E. Quincy
Bougie Joseph, emp H. C. Mill, h 225 Main
Boulanger Joseph, carpenter, h 41 Witt av
Mary V., emp Adams, bds 41 Witt av
Boulerice Bernard, emp H. C. Mill, h 2 Rand
Rosairo, emp Zylonite, bds 10 Rand
Mary, wid Joseph, h 63 Willow Dell
Boulger Gertrude, emp Henry's Steam Laundry, bds Houghton
James, emp Braytonville Mill, h 466 W Main
John E., emp No. Adams Mfg Co., bds 593 W Main
Margaret Mrs., 593 W Main
William H., spinner, Braytonville Mill, bds 493 W Main
Bourdan Nelson, brick yard, h 567 State rd, Greylock
Bourdeau Victor, emp H. C. Mill, bds 465 Union
Bourdon Delia R., emp W. P. Co., bds 111 Meadow
George, shoe cutter, h 8 Winter
John, sta fireman, h 55 Willow Dell
Joseph W., subcarrier, h 8 Winter
Mary C., bds 111 Meadow
Bourell George A., driver, h 453 W Main

Burlingame & Darby Co. Goods sold on satisfaction to the customer or your money back

Electrical Supplies LARGEST STOCK IN THE COUNTY
HAROLD OSBORN, B.Sc.E.E.

Bourgeois Yvonne, emp H. C. Mill, bds 24 Rand
Bourgeous Joseph, watchman H. C. Mill, h 103 Glen av
Bourgois Henry, weaver, h 191 Franklin
Bourne John D., train master B. & M., h 19 Blackinton
Bourrie Xavier, weaver Union Mill, h r 77 Holden
Bourssa Joseph, emp G. Mills, h 583 State rd, Greylock
Bousaint Adelard, emp H. C. Mill, 14 Gallup
Bousfield Mary, bds 1 Whitely av
Richard, wks A. P. W., h 1 Whitely av
Boussalion—see Bissaillon
Boutwell Jedediah D., bkpr H. C. Wood Co., h 209 Ashland
Bouvier Athanese, emp A. P. W., h 78 Veazie
Blanche, emp A. Jaffe, bd 12 Whitman
Bovie Agnes, tel opr, bds 65 Hall
Bowen Diana S., h 6 Quincy
Elizabeth, grad nurse, bds 104 Main
Frank W., emp 51 State, bds 20 Bank
Bowers Fred, emp driver, h 53 River
Bowes Francis H., cigarmaker, bds 53 Jackson
Francis L., student, bds 53 Liberty
Harry, emp Adams, h 122 Bracewell av
Helen, wid John, h 53 Liberty
James, emp W. P. W., h 112 Eagle
Michael, emp 28 Marshall, res Adams
Patrick W., teas and coffees, 53 Jackson, h do
Sarah, bds 53 Jackson
Bowman Frank F., emp O. W. Welch, rms 20 Bank
Jeremiah, h 17 Lincoln
Boyd Andrew, emp W. P. W., h 6 Holden
Hugh, printer, h 3 Grant
Leon H., shipper, rms 46 Summer
Margaret, teacher, bds 36 Beacon
Pliny C., emp 90 Main, h 82 E Quincy
Pythagoras, retired, h 36 Beacon
William, emp Briggsville, h 163 Eagle
Boyer Abraham, millinery, 96 Main, res Pittsfield
Alfred, h 184 Prospect
Arsene, h 364 State rd, Greylock
Ernest, driver, 22 Bank, h 41 Union
Francis B., clerk A. P. W., bds 101 Main
Georgiana, emp No. Adams Mfg Co., bds 364 State rd, Greylock
Joseph, h 364 State rd, Greylock
Louis K., emp B. & A., h 262 Ashland
Mary, emp H. C. Mill, bds 41 Union
Roselli, emp No. Adams Mfg Co., bds 364 State rd, Greylock
Rudloph H., clerk, city treas office, h 19 Gallup
Boylan Arthur J., machinist, h 73 North
Catherine A., bds 21 Bank
Boyle James, retired, bds 10 Montgomery

CARLISLE HARDWARE CO. Builders' Hardware a Specialty
House Furnishing Goods
99 Main St., North Adams, Mass.

Boynton Clarence G., milkdealer, h Clarksburg
George C., machinist, h 57 North
Bracewell Anna, wid John D., 38 Wall
Miles, bds 38 Wall
Brackley John P. (John Brackley & Sons), h 1 Elm
John & Sons (John P., George J. and James H.), props newstand 53 Main
George J. (John Brackley & Sons), bds 1 Elm
James H. (John Brackley & Sons), bds 1 Elm
John E., shoe cutter, h 16 Holden
Bradford Fred L., druggist 35 Eagle, bds 23 Holbrook
Herbert L., Lumber Dealer Red Mill, h 69 Chase av
Lillian, bds 69 Chase av
Bradley Bertha, bds 655 Union
Cecelia H., bkpr The Transcript, bds 54 N Holden
Elbert W., fireman, h c 61 Summit av
Ellen F., h 655 Union
Florence, bds 54 N Holden
George W., eye specialist, 33 Arnold pl, h do
Harold, student bds 33 Arnold pl
James A., collector, bds 8 Spring
Lydia, bds 655 Union
Marilla, bds 655 Union
Mary F., dressmaker, h 8 Spring
Orson, emp B. L. Co., h 236 Eagle
Rhoda P., bds 655 Union
Rose Mrs., cook, h 24 Holden
William H., emp A. P. W., h 54 N Holden
Bradshaw Benjamin, emp B. Co., h 1657 Massachusetts av, Blackinton
Bradway Harold R., clerk Wilson Drug Store, h 115 Brooklyn
Harold Mrs., bkpr Wood Bros., h 115 Brooklyn
Brady Edward F., emp 81 Main, h Walker cor Johnson
Ellen, wid Robert, h 189 Prospect
Bragg Mossella P. Mrs., domestic, 27 Wall
Brainard Frank G., trav salesman, h 67 Liberty
Braman George O., 2 Feige av
Jason, emp J. F. Collins & Co., h 250 Eagle
John W., clerk 155 River, bds 2 Feige av
Lyn M., teacher, bds 111 Bracewell av
BRAMAN M VAN NESS groceries (wholesale and retail), 155-159 River, h 111 Bracewell av see p 18
Bramble Fred, wool sorter, h 1428 Mass av, Blackinton
Bramley Archie, spinner, h 14 Estey
James A., printer W. J. Crawley, h 1556 Massachusetts av, Blackinton
Branigan Thaddeus V., emp Eclipse Mill, h 155 Pleasant
Brassard Amos, molder, h 156 Brooklyn
Frank, emp A. P. W., h 418 Houghton, Clarksburg
George, teamster, h 398 Houghton,

H. A. Manning Co., Any Directory in United States furnished at publishers prices.

Brassard
John, emp Hunter Mch Co., bds 36 Holden
John, N Eagle, Clarksburg, R 1
William, laborer, h 430 Houghton, Clarksburg
—see Brazzeau
Bratton George W., laborer, h 21 Fuller
Brault Richard, emp A. P. W., h Wesleyan
Brayton George, emp H. W. Clark Co., rms 43 Ashland
Brazeau Arthur, emp Keith's, bds 21 Union
Frank, clerk 176 Union, h 21 do
George, emp Union Mills, bds 21 Union
Helen E., emp G. Mills, bds 21 Union
Rose, wid Marcel, h 21 Union
William, emp Williamstown, bds 21 Union
Breach John C., foreman B. L. Co., rms 69 Main (5)
Breckenridge Lincoln, State representative, h 50 Chase av
Breen Cronelius, emp W. P. W., h 54 Marietta
David B., elevator man, h 6 Barth
John J., emp 55 Arnold pl, h 9 Whitman
Michael J., tobacconist Main, h 170 Hough on
Mollie, emp Weber Bros., bds 170 Houghton
Thomas J., bds 170 Houghton
Timothy, emp Excelsior Printing Co., h 170 Houghton
Breingan Annie, emp B. Co., bds George Breingan
George, carpenter, h Churchhill, Blackinton
George Jr., sta agt B. & M., h Doan's lane, Blackinton
Brennan Alice A., dressmaker, bds 119 Prospect
Annie, dressmaker, 119 Prospect, bds do
Catherine, emp Springfield, bds 119 Prospect
John J., janitor, h 119 Prospect
—see Brebois, Brisbois
Bresett Albert, farmer, h 1080 Massachusetts av, Blackinton
Edgar D., emp G mill, h 41 Phelps av, Greylock
Eugene, emp B. Co., h 1169 Massachusetts av, Blackington
Lillian, emp H. C. Mills, h Walker, r 1
Maud, emp H. C. Mills, h Walker, r 1
Stephen, foreman H. C. Mills, h Walker, r 1
Breslow David, pedler, h 34 Brooklyn
Bresnehan John D., contractor and builder, 477 Walnut, h do
Bridget, clerk, bds 74 Veazie
Robert L., carpenter, bds 477 Walnut
Bressette Simon, laborer, h 596 State rd, Greylock
—see Bessette
Brewer Annie I., emp W. P. W., bds 31-4 Veazie
Bertha, emp Pittsfield, bds 31-4 Veazie
Francis B., wks W. P. W., h 31-4 Veazie
George L., emp J. H. M. Co., bds 7 Dean
Gertrude, wid Edgar, h 363 Ashland
Joseph, emp W. P. W., by 31-4 Veazie
Walter A., emp 89 Main, h 128 Corinth

Place your hand over any page in this Directory and you cover names of readers of the Springfield Union

Tuttle & Bryant Co. Reliable store for Infant's Dresses Cloaks, Bonnets and all needed garments that the little ones require

Brick Thomas, h Beaver
Bridge Rupert, wks W. P. W., h 95 Hall
Bridgman John H., bds 11 Hall
Mary E., district nurse, h 11 Hall
Katherine, housekeeper, 11 Hall
Ruth A., cashier McCraw & Tatro, bds 11 Hall
Thomas, emp lunch cart 73 Main, h 31 High
Brien Joseph, meat market, 6 Miner, rms 14 Summer
Brierley William W., chauffeur, bds 1413 Mass. av, Blackinton
Briggert Albert, emp G. Mill, bds 17 Taft, Greylock
Briggs Byron G., music teacher, h 49 Summer
Charles A., emp B. L. Co., h 183 Ashland
Charles D., emp Richard Briggs, res Cheshire Harbor
Lillian, domestic, 98½ Main
Mildred, dressmaker, h 31 South
Richard, carpet cleaning, cider mill and wood yard and milk dealer, 150 S Church, h do
Richmond B., retired, h 31 South
William, h S Church
Willis, emp 150 S Church
Brigham Allen E., trav salesman, h 44 Frederick
Brignal Peter, emp G Mills, h 9 Island av, Greylock
Brisphain Cora A. wid Walter, emp W. C. Ellis, h 18 Jackson
Brisbois Adelard, h 19 Francis
Charles, machinist, h 31 Witt av
Brisley Edward, h 58 Central av
Henry, laborer, h 88 Liberty
Henry, clerk, h 3 Wells
William, teamster, h 101 Bracewell av
BRIZARD MEDRIC E mgr Singer Sewing Machine Co., bds 148 Prospect
Broaddus Carlyle, asst supt Prudential Ins. Co., h 75 Hall
Brock George, emp A. P. Wks, bds 27 State
Maria Mrs., chambermaid, Richmond Hotel
Broderick Anna D., emp W. P. W., bds 42 Cherry
Elizabeth A., student, bds 42 Cherry
Frank J., emp 70 Main, bds 376 Union
Frank, bds 231 Eagle
James, trucking 43 State, h 519 Union
James J., emp H. C. Mills, h 286 Union
Leo F., sten B. & M., bds 405 Eagle
Margaret, emp A. P. W., bds 231 Eagle
Marie R., milliner, bds 42 Cherry
Mary A., hairdresser, 103 Main (520)
Mary Mrs., emp A. P. W., h 231 Eagle
Michael, bds 405 Eagle
Patrick H., bartender, h 405 Eagle
William H., emp 69 Center, h 42 Cherry
Bronson Almond J., emp Am. Express Co., res Clarksburg
Walter M., messgr. Nat. Express Co., res Clarksburg

Burlingame & Darby Co. Chilton Paint Kyanize Varnishes

Residential and Mill Electric Wiring for Lighting and Power
HAROLD OSBORN. Consulting and Contracting Electrical Engineer

Brook Fir, emp Hoosac Mills, h r 82 Holden
Brooker Charles S., city clerk, h 255 Eagle
Frank O., emp American Express, h 69 Hall
Minnie, bds 69 Hall
BROOKLYN STREET FOUNDRY William Johnson, prop, 219 Houghton see p 46
Brooks Agnes C. Mrs., emp 74 Main, h 108 Corinth
Arthur, emp Union Mills, bds r 35 Union
Carl B., foreman B. L. Co., bds 57 Frederick
Edmund F., emp 12 Eagle, bds 108 Corinth
Edward, emp Williamstown, h 21 Frederick
Ernest E., weaver H. C. Mills, bds Union
Evelina, emp Union Mills, bds r 35 Union
Franklin A., retired, h 57 Frederick
Harriet F., teacher, bds 57 Frederick
Herbert, sta engineer, h 464 State
Jennie A., bds Sherman M. Brooks
Levi, h r 35 Union
Levi Jr., emp H. C. Mills, h r 35 Union
Mae, dressmaker, h 28 State
Martin F., h 28 State
Sherman M., eng B. & M., h 1215 Mass. av, Blackinton
Silas, emp A. P. W., h 38 Gallup
Brosseau Albina, emp H. C. Mill, bds 103 Glen av
Alfred, emp W. P. W., bds 7 Brooklyn ter
Elizabeth Mrs., bds 129 Glen av
Euclid, laborer, h 3 Canal
Eugene, emp W. P. W., h 231 1-2 Main
Fred, driver, h 7 Brooklyn ter
Ida, emp G. E. K. Co., bds 21 Union
John, laborer, h 2 Canal
Joseph, emp A. P. W., h 103 Glen av
Louise, bds 35 Union
Medos, emp W. P. W., h 2 Canal
Wilfred A., physician 82 Eagle, h do
—see Brusseau
Brothers Bert, emp H. C. Mills, h 32 Dover
Charles, emp Clerk's Biscuit Co., bds 16 N Holden
Edward, emp B. L. Co., h 16 N Holden
Francis Jr., emp N. A. Herald, bds r 449 Main
Francis J. Sr., h r 449 Main
James, clerk 72 Main, bds 16 N Holden
Joseph, shoemaker, h 411 Houghton, Clarksburg
Lizzie, emp A. P. W., bds 16 N Holden
Louise, emp G. E. K. Co., bds 411 Houghton
Napolean, emp G. E. K. Co., bds 411 Houghton, Clarksburg
Nellie, clerk 67 Main, bds r 449 Main
Rosie, emp A. P. W., bds Houghton, Clarksburg
Brouillet Henry, laborer, h 30 Adams
Brower Isaac, carpenter, h 109 Center

C. H. CUTTING & CO. CLOTHIERS CUTTING CORNER SINCE 1870

Brown Alexander, papermaker, h 79 Summit av
Alexander J., papermaker, h 53 Chase av
Amanda Mrs., bds 21 Meadow
Aubrey, emp B. Co., bds 102 River
Archie, emp A. P. W., h 16 Tyler
Benjamin, barbershop, 79 Center, h 180 Houghton
Charles, barber, rm 73 Holden
Charles A., plumber, John Price, h 212 Houghton
Clara Mrs., housekeeper, rms 81 N Main
Clara V. Mrs., h 170 North
Clark L., foreman B. L. Co., h 1263 Mass. av., Blackinton
David, chauffeur, 165 Church, rms 11 Union
Dennis J., janitor P. O., 38 E Quincy
Edwin A., sta engineer, h 146 Prospect
Elba, bds 12 Whitman
Elizabeth Mrs., housekeeper, 266 Houghton
Ella A., wid Fred P., h 215 Main
Eugene H., sub rural carrier No. 2, h Red Mills
Felicia H., bds 215 E Main
Frank R., master mechanic H. C. Mills, h 92 E. Quincy
George E., engineer, h 73 Elmwood av
Grace, domestic, 47 Quincy
Harriet E., teacher, h 22 Marietta
Harry L., locomotive eng. B. & M., h 69 Hoosic
Helen A., asst Public Library, bds 38 E. Quincy
Helen E., wid Henry N., bds 69 Hoosac
Ina, teacher, bds 38 E Quincy
Irving G., brakeman B. & M., rms 31 Main
Jay R., h Phelps av, Lorraine, Greylock
Joseph, waiter, bds 21 Meadow
Judith, wid John, bds 38 E Quincy
Leonard, bds 102 River, Blackinton
Lillian, wid Ernest E., h 130 Prospect
Lyman, shoe repairer 15 Main, h 84 Meadow
Marcus W., carpenter, h 150 Meadow
Marion, bds 100 North
Marjorie, bds 102 River, Blackinton
BROWN MARTIN M physician 112½ Main, h 45 Wesleyan, office hours 8-9 a. m., 1-3 and 7-9 p. m., office Tel. 229-W; res 229-R see p 37
Mary, wid Charles M., h 11 Luther
Orland J., physician 112½ Main, h 268 Church
BROWN RUFUS L (Berkshire Coal & Grain Co.), h 12 Hospital av
Russell D., driver, h 12 Hospital av
Thomas, emp B. St. Ry, h 9 Phoenix
Wallace E., M. D., prop Berkshire Hills Sanatorium 100 North
William, emp B. Co., h 102 River, Blackinton

EDWIN BARNARD
88 1-2 Main St. Over Higley's

Public stenographer and typewriter, constantly in office, will take notes whenever desired

Brown
William P., emp B. Co., bds 102 River Blackinton
William, paper maker, bds 79 Summit av
Browne Agnes F., sten W. & H., bds S Church
Alex T., emp Bray Mill, h 60 River
Francis E., teacher, bds S Church
Susan M., wid Charles A., h S Church, r 1
BROWNE WILLIAM B mgr Blackinton Store Co. and prop Blackinton Coal & Wood Co., h S Church, r 1
Brownsword R. Walter, engraver 72½ Main, h 211 Eagle
Walter A., optican 72½ Main, h 342 Franklin
Brownwalder Mina, emp W. P. W., bds 129 Ashland
Henry D., emp McMillan Box Co., h 129 Ashland
Bruffe Walter, weaver, h 549 Main
Bruffee Lillie Mrs., h 7 Grant
Brulie—see Burns
Bruneau Esther Mrs., h 108 E Quincy
Maude, housekeeper, 15 North Holden
Brunelle Alice, domestic, 80 Porter
Delia Mrs., domestic, 268 Church
Brunnell Arthur, laborer, bds 9 Sperry
Georginna, emp Union Mills, bds 9 Sperry
James, clerk, bds 9 Sperry
Maude, emp A. P. W., bds 9 Sperry av
Oliver, carpenter, h 9 Sperry av
Oliver Jr., emp Union Mills, bds 9 Sperry
Brunnette Antony, emp A. P. W., h 2 Witt av
J. Athanese, clerk 226 Houghton, h 155 Pleasant
Bruno Micangelo, emp A. P., bds 15 Waverly pl
Brusatori Paul, h 44 South
Brusseau—see Brosseau
BRYANT ELBERT A (Tuttle, Bryant Co.), bds 41 Holbrook
George A., enginer B. & A., h 303 Ashland
Lena, dressmaker, 49 Hall
BRYANT NORMAN K (Tuttle, Bryant Co.), bds 41 Holbrook
Bryson Andrew (Bryson Bros.), h 46 Hathaway
Bros. (Andrew and James A.), grocers, 115 River
Evelyn, emp H. C. Mills, bds 169 North
Flora R., student, bds 169 North
James A. (Bryson Bros.), bds 169 North
Margaret, emp H. C. Mills, bds 169 North
Margaret, wid James, h 169 North
Brythe Henry, student, bds 59 Chestnut
Mildred, student, bds 59 Chester
Rachel, student, bds 59 Chestnut
William, engineer A. P. W., h 59 Chestnut
Buchanan Sophia, wid David, h 13 River
Buchard—see Bouchard

A WANT CONCEIVED AND RELIEVED IS A WANT THAT'S ADVERTISED IN **THE UNION**

Tuttle & Bryant Co. Complete assortment of Ladies', Misses and Children's apparel of all descriptions at lowest possible prices for best quality

Buck Gladys, teacher, bds 154 Corinth
John Jr., farmer, h Notch
Buckley Daniel D., tailor, 9 Holden, h 27 Hall
Dennis, laborer, h 9 Robinson
Ellen, wid Donald, h 129 Liberty
Eugene, laborer, h 87 Veazie
Helen, wid Daniel, bds 3 Crowley av
John, emp A. P. W., bds 50 Veazie
John W., emp Eclipse Mill, h 24 Summit av
Lena, emp A. P. W., bds 50 Veazie
Margaret, cook, Baker-Rose Sanatarium
M. Elizabeth, domestic, 46 Church
Netie S., teacher, h 251 Eagle
Nora, bds 50 Veazie
Patrick, 21 Pearl
Terrence F., foreman City Street dept, h 251 Eagle
Thomas, fireman Model Laundry, h 25 Elm
Timothy, emp A. P. W., h 50 Veazie
William P., supt City Street dept, h 16 Blackinton
—see Bulkeley
Budreau May, emp G. Mills, bds 75 Phelps av, Greylock
Peter, emp G. Mills, h 6 Island av, Greylock
Peter Sr., vegetable pedler, h 75 Phelps av, Greylock
—see Boudreau
Buffum Albert J., supt B. Co., h Church Hill, Blackinton
Bugbee Lena, emp Eclipse Mill, bds 208 Houghton
Buiscuit Fred., emp A. P. W., h 16 Ryan's lane
Bulerice Bernard, h 2 Rand
Bulkeley Alice C., teacher, h 94 Meadow
—see Buckley
Bullett Albert H., emp G. Mills, bds 38 Depot
Edward E., emp B. & M., bds 1226 Mass. av, Greylock
Frank A., 2 Feige ave
George W., emp G. Mills, h 1226 Mass. av, Greylock
Gertrude Mrs., emp Henry's Laundry, h 21 Frederick
Grace M., emp G. Mills, bds 38 Depot av, Greylock
Hannah, wid Lewis, h 21 Frederick
J. Arthur, emp Greylock Mill, bds 1226 Mass. av
John L., shoemaker, bds h 21 Frederick
John L. Mrs., emp Henry's Laundry, h 21 Frederick
William, vegetable pedler, 38 Depot, Greylock
William L., clerk, h 1065 Mass. av, Blackinton
Bullock Charles L., clerk 64 Main, rms 42 Bank
Charles H., meat cutter, h 126 Brooklyn
Gertrude, emp Henry's Steam Laundry, bds Frederick
J. Clarence, carpenter, h 37 South
Bulshey Thomas J., painter, h 17 Lincoln
Bunce James W., student, bds 332 W. Main
Bunting David, foreman W. P. W., h 104 Union
David A., emp W. P. W., bds 104 Union
Edward, emp 75 Holden, bds 39 N Holden

Burlingame & Darby Co. Fine Rubber Goods, Hot Water Bottles Bottles, Fountain Syringes

ELECTRIC MOTORS and GENERATORS **HAROLD OSBORN**
Consulting and Contracting Electrical Engineer Phone 619

Bunting
Isabelle, emp Weber Bros., bds 58 N. Holden
John H., furniture repairer, h 39 N. Holden
Stella, wks A. P. W., bds 39 N. Holden
Thomas, emp W. P. W., bds 104 Union
Bunting William, emp Kieth's, h r 35 Union
Buranen Isaac, laborer, h 366 Main
Burbank Delancy G., postal clerk, h 17 Cherry
Edward, emp Clark's Biscuit Co., bds 40 Brooklyn
Frank, wks A. P. W., h 40 Brooklyn
Burch Charles B., student, bds 142 Corinth
William M., insurance and real estate, 82 Main, h 142 Corinth
Burdick Albert N., emp J. H. M. Co., h Burdickville
Alpheus M., janitor Johnson School, h 118 North
Eunice, wid Luke, h Burdickville
Harry, emp B. & M., h 454 Church
John F., emp Briggsville, h 15 Walden
Isabelle Mrs., h 15 Waverly pl
Levian, h 1 Olds, Greylock
Robert C., emp G. E. K. Co., bds 118 North
Burdsell J. E. Mrs., emp 278 Main, bds do
Burgess—see Bourgeois
Burgin William, h Walker, R 1
Burke Agnes, emp Richmond Hotel, bds do
Anna B., h 125 Liberty
Bridget, wid John, h r 101 Center
Daniel, emp W. P. Wks, rms 89 Center
Francis J., bds 25 Jackson
Katherine, housekeeper, 525 Church
Mary, emp W. P. W., bds 405 Eagle
Michael J., meat markets 59 Center and 114 Main, 171 River, res Adams
Burkland Alice (Mrs. Fred L.), dressmaker, 437 Main, h do
BURLINGAME & DARBYS CO THE hardware, paints, drugs, etc, 64 Main see margins
Burlingham William E., emp G. E. K. Co., h 1 Cheesebro av
Burnash William J., emp 36 Union, h 160 State
Burnett Allen F., emp 46 Lincoln, h 59 Hathaway
Burns Anna E., teacher, 193 Prospect
Anna E., N. Adams Mfg. Co., bds 120 Holden
Anna M., emp H. C. Mills, bds 41 Prospect
David, emp W. P. W., h 161 Houghton
Edward, emp A. P. W., bds 19 Pebble
Burns Flora, bds 20 Franklin
Frances, student, bds 193 Prospect
Henry, wks W. P. W., h 101 E Quincy
Ida, wid Henry, bds 20 Franklin
James, emp A. P. W., h 79 W Main
James F., emp A. P. W., h 385 Eagle
James W., emp N. Adams Mfg. Co., h 120 Holden

CARLISLE HARDWARE CO. Jobbers and Dealers in Paints, Oils, Lime and Cement
99 Main St., North Adams, Mass.

Burns
John, emp W. S. Co., b 101 E Quincy
John L., emp Weber Bros., bd 41 Prospect
John V., bds 193 Prospect
Julia, emp A. P. W., bds 19 Pebble
Mark J., cigarmaker 46 Eagle, bds 5 Forest
Mary, emp 15 Eagle, bd 193 Prospect
Mary E., emp A. P. W., h 120 Holden
Michael, printer 138 Ashland, h 5 Forest
Napoleon, sta fireman, h 97 Glen av
Patrick, wks B. & M. freight house, h 19 Pebble
Patrick A., emp B. & M., h 16 Pebble
Peter, emp W. P. W., h 193 Prospect
Richard E., bds 41 Prospect
Robert E., bds 120 Holden
Thomas, emp A. P. W., h 19 Pebble
Thomas, wks A. P. W., h 140 Liberty
William, laborer, rms 61 Center
Burr Emma L., wks Weber's, bds 136 Bracewell av
George, emp A. P. W., bds 2 Rand's lane
Lillian Mrs., h 136 Bracewell av
Lulu M., emp Weber Bros., bds 136 Bracewell av
Margaret Mrs., h 2 Rand's lane
Burro Phillip, laborer, h 4 O'Brien's lane
Burrows Ken E., clerk, bds 18½ Wesleyan
Burt Lyman H., emp W. P. W., h 53½ River
Busatori Paul, emp N. A. Gas Co., 44 South
Busby Arthur L., emp Briggsville, bds 39 Witt av
Florence, emp Briggsville, bds 39 Witt av
Frank, emp J. H. M. Co., bds 39 Witt av
Frederick, emp A. P. W., bds 1413 Mass. av
George H., laborer, h 39 Witt av
Margaret C., sten 68 Main (306), res Williamstown
Busch Henry F., fireman, Eclipse Mill, h 56 Gallup
Bushfield Manning H., student, bds 123 Church
Theodore E. Rev., pastor First Cong. Church, h 123 Church
Bushey Fred, emp H. C. Mills, h 30 Center
Frank, emp Model Laundery, res Adams
George W., driver Model Laundry, h 24 Jackson
Bushnell Arzella, wid Homer, 31 Union
Homer A., physician Berkshire Hotel, h do
Buskirk John Jr., wks W. P. W., h 108 Eagle
John W., janitor Adams blk, h 33 Ashland
John Jr., wks W. P. W., h 108 Eagle
Butchart Frank B., mason, h 4 Rand
Butler Charles E., contractor and builder, h 9 Montana
H. H., clothing, 87 Main, E. N. Trottier, mgr
BUTLER WILLIAM W treas Model Laundering Co., h 25 E Quincy

Butterworth Edgar, bds 19 Bracewell av
Ellen, wid Edwin, bds 19 Bracewell av
Eunice, teacher, bds 19 Bracewell av
Button Charles S., emp Weber Bros., h 156 Liberty
A. Mae, emp Braytonville Mill, bds 405 River ext
Cora, emp N. A. Beef Co., h 286 Houghton
Dorothy G., clerk 87 Main, bds 156 Liberty
Ella, wks W. P. W., h 5 Magnolia ter
Emily, wid Danford, h 286 Houghton
Harold G., carpenter, bds 26 Marion
BUTTON JOHN R contractor and builder, 9 Bank, h 26 Marion av see p 9
M Hazel, emp Braytonville Mill, bds 405 River ext
R. Lewis, emp 9 Bank, bds 26 Marion av
Vernon, emp W. P. W., bds 405 River ext
Walter E., painter, h 405 River ext
William H., painter, h 5 Magnolia ter
Buxton Achibald, emp A. P. W., bds 3 Temple
Charles, emp Richmond Theater, h 17 Bank
Edward B., laborer, h 3 Temple
William H., mill opr, bds 3 Temple
BUZZELL WILLIAM H mgr Boston Store, h 4 Chase Hill
BYAM ERNEST E prop Byam Printing Co., h 200 E Quincy
BYAM PRINTING CO THE Ernest E. Byam prop, 103 Main (308) see p 49
Harold E., foreman Byam Printing Co., h 18 Dover
Seward G., student, bds 200 E Quincy
Bygrave Arthur D., trav salesman, h 343 Main

CADEN ANNA E., emp A. P. W., bds 329 W Main
Henry G., emp A. P. W., bds 329 W Main
Margaret A., emp Braytonville Mill, bds 329 W Main
Mary F., wks A. P. W., bds 329 W Main
Michael J., emp Troy, bds 329 W Main
Patrick, h 329 W Main
Peter P., emp B. & M. freight house, h 329 W Main
Cadieux Ludger, furniture 82 Holden, h 122 State
Cadron Alice, emp Henry's Steam Laundry, h 89 N Holden
Fred, painter, h r 58 Center
Nellie, wid William, h 89 N Holden
Cady Alanson, designer, H. C. Mills, bds 23 Wall
Arthur D., bkpr Hunter Machine Co., h 16 Quincy
Edwin B. Mrs., wid, h 23 Wall
Everett, emp A. P. W., h 61 Liberty
Emily B., teacher, bds 23 Wall
Harriet B., wid William, h 181 Church
H. Torrey, h 144 Church
Louise, student, bds 16 Quincy
Mary R., teacher, bds 23 Wall
Virginia, teacher, bds 23 Wall

Lunch at the Tea Room .·. Everything Homemade
TUTTLE & BRYANT CO.

Cain Wolford C. R., lineman N. E. Tel. Co., rm 21 Perry
Cairns Lulu, nurse N. A. Hospital, rms do
Calabrese Frank, tailor, rms 73 Holden
Caldwell Edward A., bds 28 Jackson
Jennie B., housekeeper, 28 Jackson
Joseph D., physician, 103 Main (435), bds 46 Hudson
William F., emp Weber Bros., h 17 Jackson
Callahan Alice, housekeeper, bds 472 Church
Catherine, wid Peter, bds 28 State
Helen, emp Henry's Steam Laundry, bds 25 Lincoln
James P., bartender, bds 472 Church
Jeremiah, emp E. J. Godfrey, h 28 State
Joseph, salesman, bds Mansion House
Margaret, emp G. E. K. Co., bds 28 State
Mary, emp Weber Bros., bds 64 Chase av
Mary, bkpr W. P. W., bds 374 Ashland
Michael M., laborer, h 81 Elmwood av
Owen F., mail carrier, h 164 Eagle
Timothy, wks A. P. W., h 374 Ashland
William H., emp B. & M. freight house, 25 Lincoln
William J., cook, h 28 Bank
William Mrs., emp B. H. Sanatorium, h Lincoln
Callana Veta, emp A. P. W., h 132 State
Cameron George C., supt Prudential Ins. Co., res Pittsfield
Nettie, emp Berkshire Hotel, bds do
Camp Frank R., emp N. E. Tel Co., rms 91 Eagle
Campbell Blanche, emp A. P. W., bds 60 Hall
Catherine wid Michael H., h 21 Blackinton
Emily J., bds 397 W Main
Florence F., clerk 56 Main, bds 60 Hall
George, emp Braytonville Mill, h 392 W Main
George A., h 18 Yale
George H., clerk 56 Main, h 21 Blackinton
Harriet J., emp Braytonville Mill, bds 397 W. Main
James A., ast ticket agt Union sta, bds 15 N Holden
John, weaver Braytonville Mill, h 582 W Main
John W., emp A. P. W., h 60 Hall
Maud, domestic 258 Church
Mildred M., emp Braytonville Mill, bds 582 W Main
Rose, emp Braytonville Mill, bds 392 W Main
William J., carpenter, h 397 W Main
William L., emp B. & M., bds 21 Blackinton
Canale Nicola, laborer, h 1 Moulton Hill
Canavin Bernard T., emp Briggsville, bds 8 Ballou
John F., emp Briggsville, h 8 Ballou
Canedy Emma M., bds Natural Bridge rd
Ernest E., emp A. P. W., h 15 Walker
Frank, h Elm
Fred W., farmer, h Natural Bridge rd
James M., loom fixer, bds 19 Walker
James M., hotel keeper, h 106 Pleasant

Burlingame & Darby Co. Fine Rubber Goods, Hot Water Bottles Bottles, Fountain Syringes

Residential and Mill Electric Wiring for Lighting and Power
HAROLD OSBORN. Consulting and Contracting Electrical Engineer

Canedy
Mamie, bkpr H. C. Mills, bds 15 Walker
Park G., h 234 Main
Ransford O., electrican, h 21 Walker
Retta, gospel singer, bds 15 Walker
R. D., physician 98½ Main, h 106 Pleasant
Truman E., retired, h 150 Eagle
Thomas, night watchman., h Natural Bridge rd
—see Kennedy
Canessa Sebastiano, laborer, h 301 Walnut
Canfield Addison E., carpenter, 98 Veazie
Henry A., harness maker, 151 Pleasant, h 680 Ashland
CANFIELD J LEONARD dentist, office 103 Main (302), h 5 No. Holden, hours 8 to 12 a. m., 1 to 6 p. m., 7 to 8.30 evenings. Sundays by appointment see p 37
Joseph D., sub r. d. carrier No. 3, h 6 Marietta
Lillian F., bkpr G. E. K. Co., bds 6 Marietta
Mabel, nurse, bds 680 Ashland
Mary L., teacher, bds 5 N Holden
Cann James A., emp H. W. C. Co., h 99 Veazie
—see McCann
Canning Ellen, wid James, h 127 Cliff
Evangline, emp Harold Osborn, bds 120 Cliff
James, emp B. & A., h 127 Cliff
Katherine, bds 127 Cliff
Canity Ernest, draughtsman, h 85 River
Cantoni Charles, emp Weber Bros., h 175 Ashland
Clement, emp G. E. K. Co., h 124 State
Frank, baker, h 175 Ashland
Josephine, emp Weber Bros., bds 175 Ashland
Lena, emp W. B. S. Co., bds 175 Ashland
Louis, emp G E. K. Co., bds 124 State
Mary, emp W. B S Co., bds 175 Ashland
Peter, emp A. P. W., h 124 State
Cantwell Mamie F., emp A. P. Wks., bds 28 State
Cappella Lewis, emp 26 Main, h 71 High
Carberry Martha Mrs., h 481 State
Carbine Matthew, laborer
Carbone Amelia, student, bds 43 Frederick
Frena, emp W .B. S. Co., bds 43 Frederick
Vena B., emp W. B. S. Co., bds 43 Frederick
A. Joseph, tailor P. J. Boland & Son, h 43 Frederick
Carchidi Nicholas, laborer, h 28 Adams
Card Alice M., teacher, bds 213 Eagle
Allison, emp W. & H., bds 213 Eagle
Edward B., emp W. & H., h 213 Eagle
Elizabeth E., sten Excelsior Printing Co , bds 213 Eagle
Elsie R., sten, bds 12 Yale
Frank E., clerk post office, h 12 Yale
Gordon, emp Excelsior Printing Co., bds 213 Eagle
Harold, emp Pittsfield, bds 213 Eagle

C. H. CUTTING & CO. CLOTHIERS CUTTING CORNER SINCE 1870

Card
Linewood, bkpr, bds 12 Yale
Nellie, emp G. E. K. Co., bds 25 Yale
Rachel Mrs., h 25 Yale
William E., carpenter, h 31 Eagle
Cardany Mary, clerk 107 Main, bds 39 Blackinton
Selena L. Mrs., h 39 Blackinton
Carde Emma A. Mrs., dressmaker, 87 Church, res Pownal
Nora (Mrs. W. E.), waitress bds Richmond Hotel,
Cardelo Frank, emp A. P. W., bds 72 Furnace
Tony, emp A. P. W., bds 72 Furnace
Carden Clara D. (Mrs. Julius), waitress Berkshire Hotel, rms 103 Main (424)
Joseph, laborer, h 175 River
John, emp W. B. S. Co., bds 175 River
Louis N., clerk 127 State, h r 5 Secor av
Cardinal Albina, h 117 Eagle
Bernadette, h 117 Eagle
Charles, emp r 15 Main, bds 50 Marshall
Clara, waitress Berkshire Hotel, rms Dowlin blk (519)
Dennis, laborer, h 117 Eagle
Ernest, emp A. P. W., h 3 Tannery yard
Francis, bds 1 Owens av
George, emp A. P. W., h 33 Jordon av, Clarksburg
George, emp A. P. W., bds 50 Marshall
John, emp A. P. W., bds 50 Marshall
John H., emp Wall Bros., h 418 Houghton, Clarksburg
Josephine, wid George, h 223 Union
Leander, emp A. P. W., h 1 Owens av
Melvina, emp Weber Bros., bds 175 River
Paul, emp 37 Eagle, bds 126 Eagle
Rosa, h 117 Eagle
Rosie, wid Albert, h 50 Marshall
Victor, emp N. & H., bds 117 Eagle
Cardwell Joseph, foreman A. P. W., h 176 Bracewell av
Cardinal R. L. Mrs., hair dressing 103 Main (301), h do
Carey Agnes F., emp 67 Main, bds 5 Rock
Anna T., emp A. P. W., bds 5 Rock
Daniel F., wks A. P. W., bds 5 Rock
James, emp B. & A., rms 28 Marshall
Katie, emp G. E. K. Co., h 163 Furnace
Katherine N., emp A. P. W., bds 5 Rock
Kate T., bds 109 Furnace
William A., bds 5 Rock
William H., watchman B. & A., h 5 Rock
William T., h 109 Furnace
—see Cary
Carley Cyrus W., blacksmith, 60 Kemp av., h Lake av
Eunice A. Mrs., h Lake av
Faith W., bkpr 2 Chestnut, bds Lake av
Herbert W., towerman, h 98 Corinth

EDWIN BARNARD
88 1-2 Main St. Over Higley's

Public stenographer and typewriter, constantly in office, will take notes whenever desired

CARLISLE FRED E (Carlisle Hardware Co.), h 73 Cherry
CARLISLE HARDWARE CO (Inc.) hardware, paints, oils, etc, 99 Main see margins
Laura H., clerk Tuttle & Bryant, bds 141 Bracewell
Martin E., spinner, h 417 State rd, Greylock
Carlow James P., cigarmaker J. F. Collins Co., res Adams
John J., emp H. C. Mills, h 279 Beaver
Carlton George A., emp Weber Bros., h 28 Dover
James J., wks A. P. W., h 7 Richmond av
Mary, emp H. C. Mills, bds 29 W Main
William F., loom fixer M. C. Mills, h 151 Houghton
—see Carleton
Carn Eva, student, bds 5 Sperry av
Henry, carpenter, h 5 Sperry av
Henry G. (U. S. Army), bds 5 Sperry av
Ida, emp 46 State, bds 5 Sperry av
Caron Aurora C., emp H. W. Mills, bds 7 Temple
Dominic, plumber, h 8 Millard
Euclide, emp Weber's, bds 14 Grossey pl
Florence, bds 9 Francis
Frank, cigar mfg 112½ Main, h 9 Francis
Julius, carpenter, h 9 Francis
Leo, bellboy The Wellington, bds Crossey lane
Minnie, weaver, h 108 Center
Minnie (Mrs. Dolphus), emp Greylock, h r 108 Center
Samuel A., clerk The Welington Hotel, bds do
Simeon, mason, h 14 Crossey pl
—see Charron
Carpenter Ethel M., teacher, bds 183 Eagle
Florence, bds 327 Beaver
John, bkpr, bds 327 Beaver
Joseph, emp Model Laundry, h 79 Brooklyn
Kenneth, machinist, bds 327 Beaver
Peter G., lumber dealer, h 183 Eagle
Ralph, bds 183 Eagle
William J., emp Briggsville, h 327 Beaver
Carr Abram, pres N. Adams Junk Co., h 57 Spring
Bertha P., wid Walter S., h 165 Main
Bonet, umbrella fixer, h 57 Spring
David, pedler, h 10 South
Elizabeth, h 10 South
John H., elect engineer, h 111 N Nolan
Margaret, student, bds 165 Main
Carrello Guiseppe, fruit pedler, h Lawrence av
Carrie Elizabeth, bds 85 Central av
Louis, emp W. P. W., h 85 Central av
Robert, emp W. P. W., bds 85 Central av
Carrier Charles, laborer
Carrington Albert, clerk Mansion House, bds do
Frank J., undertaker L. A. Simmons, h 16 Freeman av

North Adams news found daily in the **SPRINGFIELD UNION**

Tuttle & Bryant Co. Interior Decorating a Specialty

Carroll David, emp B. Co., bds 1129 Mass. av., Blackinton
Edward P., steam fitter, h 34 Nelson
John, mgr 72 Main, h Clarksburg, r 2
Carsno Frank, h 52 Veazie
James D., emp Potter Bros., bds 90 Liberty
Leo, h 281 River
Carswell Fred, laborer, bds 139 Franklin
Helen, student, bds 404 Houghton, Clarksburg
John J., lieut hose 2, h 50 Chase av
Mary, wid Willis H., h 139 Franklin
Mary J., Mrs., h 404 Houghton, Clarksburg
Ruth, emp Henry's Steam Laundry, bds 139 Franklin
—see Caswell
Carter Alice M., bds 28 North
Annie Mrs., nurse, h 28 North
George, sup Berkshire Coal & Grain, h r 101 Bracewell av
John B., emp B. Coal & Grain Co., bds 186 Houghton
Nellie R., wks A P. W., bds 28 North
William G., mgr retail dept Weber Bros., h 28 North
——, emp 33 Main, h River
Cary Charles H., chauffeur, h 11 Bond
Harry L., wks A. P. W., h r 75 Bradley, r 1
Hoyt F., carpenter, h 723 Church, r 3
Lydia, wid Emerson, h 154 Corinth
—see Carey
Cascade Soda Bottling Co. (Farinon & Crosina), soda mfrs, 22 Main
Casey Daniel J. (Morrissey, Casey & Co.), h 74 Meadow
George, emp Hoosac Tunnel, bds 77 Holden
James P. (Morrissey & Casey), h 70 Meadow
James, h r 77 Holden
John F., state insp public buildings 68 Main, h 25 Dover
Mary C., clerk B. & M., fgt house, bds 48 N Holden
Thomas H., asst roadmaster, h 48 N Holden
William J., teacher, bds 25 Dover
Casino Bowling Alleys, Curtis & Hill, props, 91 Main
Cassidy John, weaver, bds 123 Beaver
Michael, foreman Whitney Bros., h 11 River
Castagna Vincenzo, emp G. E. K. Co., 53 Holden
Castellani Michael, emp A. P. W., h 11 South
Castinino Antonio, emp A. P. W., h 2 Witt av
Casusielli Luigi, emp A. P. W., h 323 River
Rosa, bds 323 River
Cately Clarence, farmer 1689 Mass. av., Blackinton
Catone Augostine, laborer, 1 Moulton Hill
Catrambone George, laborer, r 77 Holden
Cattalochi Paul, emp A. P. W., h 7 Witt av

Burlingame & Darby Co. Goods sold on satisfaction to the customer or your money back

ELECTRIC LAMPS---Tungsten or Carbon. All Kinds, Sizes, Styles
HAROLD OSBORN. Consulting and Contracting Electrical Engineer. 19 Bank St.

Cavanaugh Edward E., patrolman, h 16 Hudson
Frank, grocer, 473 Church, h do
James H., retired, h 164 Eagle
Lizzie, tailoress, bds 164 Eagle
Thomas J., blacksmith, h 473 Church
Mary, emp W. P. W., h 164 Eagle
William, emp W. P. W., h 42 Bradford
—see Kavanaugh
Cavanough John, emp W. P. W., bds 61 Center
Thomas J., emp A. P. W., h 46 Marshall
William, wks A. P. W., h 46 Marshall
CAVAZZA ANDREW (Cavazza & Montagna), h 128 State
Clement, clerk, bds 128 State
James, wks A. P. W., h 169 State
Mary, emp G. E. K. Co., bds 128 State
CAVAZZA & MONTAGNA (Andrew Cavazza and Angelo Montagna), grocers 139 State see p 18
Cayen Fred, emp A. P. W., h 22 Elm
Cedona Joseph, emp B. & M., h 11 Francis
Cellana Peter, laborer, bds State
Robert, laborer, h 108 Furnace
Chagnon William P., gate tender B. & M., res Adams
Chain Esther, teacher, bds 172 Houghton
Henry C. (Chain & Co.), h 172 Houghton
Jennie, emp W. P. W., bds 172 Houghton
Margaret, clerk 10 Marshall, bds 172 Houghton
Samuel, clerk 10 Marshall, bds 172 Houghton
& Co. (Henry Chain), prop Berkshire Cash Grocery 10 Marshall
Chalifaux John, emp H. C. Mills, bds 3 Rand
John, emp B. & M., h 297 River
Louis, laborer G. Mills, h 26 Island av, Greylock
Joseph, laborer, h 388 River
Louis, emp Eagle Mill, h 44 Willow Dell
Louise, emp Eclipse Mill, bds 388 River
Rock, weaver, h 14 Gallup
Thomas, emp Adams, h 3 Rand
Chamberlain Fred, teamster, h 915 State rd, Blackinton
Chambers George B., shoemaker, h 18 Dover
CHAMBERS-ALDEN CO (M. S. Chambers), photo engravers 12 Eagle see p 47
J. Morley, music teacher and supr music public schools, studio, 199 E Main, h do
Joseph, retired, h 62 Morris
CHAMBERS MATTHEW S (The Chambers Alden Co.), h 14 Yale
Champagne Adlor, emp H. C. Mill, h 111 Glen av
Anthony, emp A. P. W., h 405 River

CARLISLE HARDWARE CO. Builders' Hardware a Specialty
House Furnishing Goods
99 Main St., North Adams, Mass.

Champagne
Joseph, teamster, h 4 Ballou
Philip, laborer, h 202 Beaver
Champney Fred W., retired, h 115 Brooklyn
Chanlon William, emp A. P. W., bd 24 Main
Chapel Hazel M., sten W. B. S. Co., bds 62 Morris
Chapin Charles H., emp Wilson House Drug Store, h 41 Ashland
Louis F., asst treasurer W. P. W., h 17 Grove
William H., shipping clerk J. H. H. M. Co., bds 172 Richview av
Chapman David, tailor, h Leonard, Blackinton
David Mrs.
Grace L., student, bds 17 North
Chapple Nellie, h 436 Houghton, Clarksburg
Chappron Abbie, wid Matthew, h 8 Summer
Agnes, emp G. E. K. Co., bds 111 Furnace
Edmond, emp Keith's, h 111 Furnace
Euclid, bds 4 Miner
Felix, emp A. P. W., bds 4 Miner
Frank, U. S. A., bds 4 Miner
Mary R., bds 8 Summer
Regies, retired, h r 225 River
Tousin, emp Weber Bros., bds 4 Miner
Charbonneau Adam, foreman B. S. Ry., h 93 Beaver
Eli, emp B. St. Ry., bds 93 Beaver
Fred F., emp W. C. & Co., h 3 Sperry av
Louis, emp H. C. Mills, h 480 Union
Rachel, weaver, bds 93 Beaver
Rose, emp Union Mill, bds 93 Beaver
Charron Ledor, clerk 144 Houghton, h 52 N Holden
—see Sherron
Chase Charles M., trav salesman, h 215 North
Edgar P., machinist, h 6 Winter
Edward H., foreman G. E. K. Co., h 59 Kemp av
Freelove, wid John, h 215 North
CHASE GEORGE M (Apothecary Hall Inc.), bds 21 Montgomery
Harley L., emp J. H. Mfg Co., h 309 Ashland
Ira W., carpenter, bds 397 W Main
Isabel, sten Berkshire Coal & Grain Co., bds 58 N Holden
Jacob, h 50 Kemp av
Jennie Mrs. h 58 N Holden
Marion V., bds 3 Elmwood
Nellie S., wid Arthur G., h 115 Cliff
Roscoe L., Mgr A. P. W., h 3 Elmwood av
Cheeseboro George, emp Wall Bros., h 10 Crest
—see Chesbro

The PEOPLES CASH MARKET Staple & Fancy Meats & Groceries
45 Eagle Street, North Adams, Mass. Teas and Coffees a specialty

Cheerer Mrs. James, bds 283 Houghton
Chenaille Eliza, dressmaker, bds 35 Union
Esther, wid Prime, h 35 Union
Louisa, dressmaker, 35 Union, h do
William, loom fixer, h 269 Beaver
Willa, emp city, bds 35 Union
Cheney Thomas, retired
William, emp N. A. Beef Co., h 113 E Quincy
William N., sta engineer, h 8 Spring
Cherry Adam, emp Briggsville, h 95 Bracewell av
Chesbro Carrie, emp W. P. W., h 42 Folsom
Charles F., emp Williamstown, h 148 Liberty
Edwin, emp G. E. K. Co., bds 53 Holden
Florence, bds 42 Folsom
Genevra L., wid Dwight, h 34 North
James H., emp W. P. W., h 42 Folsom
Martha J., wid Chad. B., h 9 Cheesbro av
Merritt E., emp B. Foundry, bds 169 Houghton
Sidney, h School, R 1
—see Cheesboro
Cheseborough Homer, shoe cutter W. B. S. Co., h 44 Veazie
Chevalier Louis, emp A. P. W., bds 7 Hooker
Chevrier Joseph, laborer, h 23½ Eagle
Nicholas, laborer, h 23½ Eagle
Chicetti Peter, laborer, h 13 Francis
Chilson Arthur, clerk H. W. Clark Co., h 14 Park av
Charles, emp Weber Bros., h 669 Main
Edward F., carpenter, h 22 Summit av
George B., policeman, h 29 Quincy
Homer A., farmer, h 667 Main
Chippendale Arthur W., treas E. A. McMillin Co., h 53 Montana
Chouinard Checott, wid Alphe, h 227 Union
Mary, weaver Eclipse, h 227 Union
Chouinnere—see Sweeney
Christie Edward, student, bds 34 Arnold pl
Isabelle, tel opr, b 34 Arond pl
John, trav salesman, h 34 Arnold pl
Mary, milliner, bds 34 Arnold pl
Chrystal Bridget Mrs., h 21 Bank
James W., bkpr Springfield, h 21 Bank
Margaret M., sten 62 Main, h 21 Bank
Mary, dressmaker, bds 21 Bank
Church Burt Mrs., h 129 River, Blackinton
Fred, emp B. Co., h 915 State rd, Blackinton
Maude wid Garry, h 380 Main
Cianflone Samberio, emp 7 Bank, bds Center
Cigilian—see Siciliano
Circa Exmer, emp 43 Union, h 25 Taft, Greylock
Circi Wilfred, ins agt, bds 18 Veazie

ALL THE BEST AND LATEST **Sporting News in The Springfield Union**

Niagara Maid Silk Gloves, Silk Hosiery and Silk Underwear for sale by **Tuttle & Bryant Co.**

Ciro Michael, laborer, 4 Moulton Hill
Cirulo Francesso, emp A. P. W., h 51 River
Cirullo Francesco, emp A. P. W., h 26 Adams
City Cash Grocery Co., S. Patashnick, prop, groceries, hay and grain, 170 Ashland
Hall, Morris cor Summer
CITY MARKET H. R. Bateman, prop, 94 Main see adv
Ciusti Henry, pool room, 112 Center, h 4 Morgan av
Victor, emp 112 Center, bds 4 Morgan av
Civalier Armelia R., waitress, bds 11 Union
Clairmont David, retired, bds S Church
Delos, farmer, bds Moses Clairmont, S Church
Eugene, emp 74 Union, bds 170 do
Frank, h 101 Beaver
Gilbert, farmer, h S Church
Moses, farmer, h S Church, 3 mls out, r 1
—see Claremont, also Clermont
Clancy Margaret, sten Cutting & Co., res Adams
Claremont Louise, emp H. C. Mills, bds Walker, r 1
Napoleon, farmer, h Walker, r 1
—see Clairmont, also Cleremont
Clark Agnes, domestic, 54 Cherry
Anna, emp A. P. W., bds 89 Bracewell av
Belle, emp Briggsville, bds 1090 Mass. av., Blackinton
Charles Franklin, laborer
Clarence E., emp Weber Bros., h 14 Johnson
Frank A., emp Blackinton Store Co., h 1547 Mass av, Blackinton
George A., mechanic H. C. Mills, h 505 Union
CLARK HARRY G (Model Laundering Co.), h 330 Eagle
Henry E., retired, h 455 Walnut
Herbert B. (T. W. Clark & Co.), h 61 Elmwood av
CLARK HEBERT W (H. W. Clark & Co.), (H. W. Clark Biscuit Co.), pres N. A. Savings Bank, h 258 Church
Hiram H., carpenter, h 10 Johnson
H. W. Biscuit Co., 36 Elm and 171 Ashland
H. W. & Co. (Herbert W. Clark, Herbert B. Clark, Charles E. Winchell, Wilfred H. Reynolds, E. L. Smith, Roy C. Palmer), wholesale grocers, office State c Summer
Hugh, emp A. P. W., bds 50 Prospect
Jeremiah, gardener, h 1151 Mass. av. Blackinton
Laban J., retired, h 67 Cherry
Lucy J., wid Loratius, h 14 Johnson
Mary E. Mrs. waitress, rms Mead blk, Center
Martha Mrs. h 89 Bracewell av
Michael, retired, bds 101 Cliff
Minnie, emp Berkshire Hotel, bds do
Minnie, wid John, h 109 Center

Burlingame & Darby Co. Chilton Paint Kyanize Varnishes

Electrical Supplies LARGEST STOCK IN THE COUNTY
HAROLD OSBORN, B.Sc.E.E.

Clark
Sylvanus, retired, h 348 Houghton
William, loom fixer, h 1090 Mass. av, Blackinton
William H., train desp B. & M., h 87 Ashland
CLARK WILLIAM R (Model Laundering Co.), h 378 W Main
William R., emp Briggsville, bds 14 Johnson
Clarke Freelove A., teacher Mark Hopkins School, bds Taconic Hall
Clarksburg Benjamin, laborer, h 32 Wheeler av, Clarksburg
Clarmore Albert, carpenter, h 338 Main
Harry, emp W. P. W., bds 338 Main
Clay Ansel B., emp 110 Main, h 3 Church pl
Cleary Nellie, domestic, 138 Church
William P., emp Keith's Co., h 13 Hooker
Cleaveland E. L. Mrs., h 85 W Main
Cleghorn Isabelle A., wid George, emp 16 Bank, 8 Richview av
Harry E., wks Hunter's, h 58 Chase av
J. Andrew, prop N. Adams Machine Brush Co., bds 315 Main
Susan M., teacher, bds 315 Main
Susie A., bds 35 Chase av
William W., retired, h 35 Chase av
Clement John W., h 140 Ashland
Clermont Henry, clerk 462 State rd, Greylock, h do
see Clairmont, also Claremont
Cleveland Edward L., emp G. E. K. Co., bds 85 W Main
CLEVELAND EGBERT C prop Kempville Cash Grocery 186 E Quincy, h 60 Park av
Robert L., student, bds 60 Park av
Ruth, student, b 60 Park av
Cliffe Sidney H., inspector of factories 68 Main, res Adams, Mass.
Clifford Ernest J., clerk 9 Bank, bds 14 Summer
George E., chef 90 Main, h 20 Meadow
Katherine, wid George, bds 14 Summer
William, emp 109 Main, bds 14 Summer
CLIMAX CANDY STORE THE Angelo Siciliano prop, 5 Eagle see adv
Cline William, bell boy
—see Kline
Clossey Catherine, wid Patrick, h 25 Gallup
James (Clossey & Huffnagle), h 25 Gallup
Patrick, motorman, h 263 Ashland
& Huffnagle (James Clossey and Harry P. Huffnagle), cigars mfrs, 46 Eagle
Clough Fred R, teamster, bds 40 South
Cloutier Albert, clerk 67 Main, res Adams
Napoleon, mill opr, h 33 Taft, Greylock

C. H. CUTTING & CO. CLOTHIERS
CUTTING CORNER. SINCE 1870

Cluett & Sons, pianos, Louis E. Durfee, mgr, 98 Main
Clum Arthur, W. B. S. Co., h 9 Magnolia ter
Clarence L., bartender, h 14 Nelson
Coats James, emp N. Adams Gas Light Co., h 21 Bank
John, emp W. P. W., bds 10 Summer
Cobb Robinson L., machinist, h 151 Prospect
Cobrey Andrew Mrs., 481 State
Cochrane Gordon, supt Strong & Hewatt, h 48 Holbrook
Cody Annie, h 57 Lincoln
Elizabeth, h 57 Lincoln
CODY JAMES H furniture and undertaking 22 Eagle, h 58 Quincy see p. 32
James, laborer, h 6 Potter pl
Mary Mrs., emp Wiliamstown, h 1655 Mass. av, Blackinton
Nellie, housekeeper, 6 Potter pl
William, emp A. P. W., bds 6 Potter pl
—see Cote, also Coty
Coffill Cora M., teacher, bds 121 River
Edith, milliner, bds 121 River
Florence M., sten S. & S. Co., bds 121 River
Frederick M., emp A. P. W., h 121 River
Joseph, bds 121 River
Cogswell Albert, emp W. P. W., h 54 Richview av
Cohen Ellis, b 87 Summit av
Harry, bds 87 Summit av
Jacob, canvasser, h 87 Summit av
Joseph, tailor 57 Eagle, h 17 Francis
Joseph, emp Blackinton, bds 87 Summit
Michael, pedler, h 95 Liberty
Moses, Jewish teacher, h 15 South
Rebecca, emp W. P. Wks., bds 87 Summit
Robert, agt Prud. Life Ins. Co., res Adams
Coldrup Charles, gardener, rms 87 Church
Cole Charles W., bricklayer, bds 27 State
George, emp Briggsville, h 344 Beaver
John M. Mrs., h 137 Pleasant
Nella H., teacher Briggsville training school, bds 344 Beaver
Colegrove Mary A. Mrs., h 103 Main
Coleman William H., teacher, h 53 Holbrook
Coller James I., flagman B. & M., bds 1575 Mass. av
Collettee Antoine Jr., h 303 River
Charles A., shoemaker, h 126 Brooklyn
M. Louise, emp G. E. K. Co., bds 303 River
W. Claude, emp G. E. K. Co., bds 303 River
Collier Thomas, H. C. Mills, 412 River
William J., emp 136 Houghton, h 408 River
Collins Anna I., teacher, bds 105 W Main
Albert, weaver, h 7 Magnolia ter

Edwin Barnard 88 1-2 Main St. Substantial Fire Companies. Liberal treatment to Policy Holders. Your business appreciated

Collins
Bridget, wid Patrick, h 31 High
Catherine, rms Union
Catherine, bds 108 Cliff
Catherine, emp G. Mills, bds 540 State rd, Greylock
Cecelia M., teacher, bds 105 W Main
Daniel, farmer, h 540 State rd, Greylock
Daniel L., driver city, h 89 E Quincy
Edward, bds 108 Cliff
Elizabeth, wid Frank, h 1322 Mass. av, Blackinton
Elizabeth M., bds 31 High
Howard, mill hand, bds 11 Crest
James, clerk, bds 93 W Main
James E., h 291 River
J. F. & Co. (Mary J Collins), cigar mfgs and wholesale and retail tobacco dealers, 46-48 State.
J. Henry, chauffeur, h 91 Charles
John, emp A. P. W., h 108 Cliff
Herbert W., emp B. Co., h 127 River, Blackinton
Katherine A., bds 105 W Main
Mary, bds 540 State rd, Greylock
Mary, wid John F., h 23 Hudson
Mary E., wid Timothy C., h 105 W Main
Myra J., wid Wayne, h 799 Mass. av
Nellie, emp G. Mills, bds 540 State rd, Greylock
Nellie Mrs., grocer 93 W Main, h 95 do
Patrick J., emp Gas Co., h 95 W Main
Timothy C., real estate, bds 105 W Main
Timothy J., compositor Transcript, h 31 High
Colombe Peter, carpenter, h 297 Eagle
Colon Viola, nurse N. Adams Hospital
Colter Sidney S., emp 89 State, bds 10 Elm
Columbus Henry, emp A. P. W., h 10 Phoenix
COMISKY JAMES L undertaker 13 Union, h 96 Eagle see p 32
Comito Paul, shoemaker 116 Marshall, h 56 Marshall
Como Dominico, laborer, h 21 Phoenix
Neal, emp 46 Lincoln, bds 21 Phoenix
Comstock Henry, State rd R 1
Laura, h 4 Royal av
Martin, farmer, bds 1 State, r 1
Silas B., carpenter, h 55 River
Comtois Parmelia, emp W. C. Ellis, bds 721 State
Conley John, painter, h 388 Eagle
John, weaver, h 551 W Main
Lawrence W., emp A. P. Co., bds Clarksburg, r 1
Martha F., emp M. M. Spaulding, res Clarksburg, r 1
Mary, h Clarksburg, r 1
Maud, emp 109 Main, bds Clarksburg R 1
Patrick, farmer, h Clarksburg, r 1

Tuttle & Bryant Co. the store that sells Wooltex

Conlon Alice E., bds N Eagle
Anna, bkpr 75 Holden, bds 79 Veazie
Helen, teacher, bds 547 Union
John E., clerk Spencer Bros. bds 27 Prospect
John F., cigar mfr 51 Main, h 28 Union
Margaret, student, bds 28 Union
Margaret, emp W. P. W., bds 27 Prospect
Mary, emp A. P. W., bds 27 Prospect
Patrick J., supt Water Works, h 79 Veazie
Peter, emp W. P. W., h 60 Marietta
Peter J., retired, h 547 Union
Thomas E., cigarmaker, h 44 Ashland
Viola, nurse, N. Adams Hospital, rms do
William H. (Conlon & Matthews), h 27 Prospect
William J., student, bds 28 Union
& Matthews (William H. Conlon and Peter Matthews), cigar mfrs, 19 Main
Connaughton Thomas, emp B. Co., h 1129 Mass. av, Blackinton
Connecticut Mutual Life Insurance Co., W. M Burch agt, 82 Main
Connell Thomas, weaver Briggsville, bds 337 Beaver
Connelly John P., painter, h 388 Eagle
Lawrence, N Eagle, Clarksburg, R 1
Maud, N Eagle, Clarksburg, R 1
Patrick, N Eagle, Clarksburg, R 1
Conners Annie Mrs., dressmaker, bds 215 Eagle
Annie, emp W. P. W., bds 4 Harrison av
Bridget, wid Thomas, h 17 N Holden
Daniel, emp W. P. W., h 4 Harrison av
Margaret, sten 88½ Main, rms Williamstown, Mass.
Mary, h 17 N. Holden
Patrick, emp 23 Eagle, bds 17 N Holden
Thomas Jr., steamfitter, bds 69 Main (1)
Conners—see Connors, also O'Connor
Conniff Bridget, wid Thomas, h 97 Prospect
Katherine, wid Michael, h 46 Marietta
Mary J., emp Eclipse Mill, h 97 Prospect
Connor—see O'Connor
Connors Agnes, emp A. P. W., bds 34 Spring
Bridget (Mrs. Thomas), bds 69 Main
Edward, express messenger Nat Ex, h 17 Union
Mary, nurse for Met Ins Co., bds 34 Spring
Thomas, emp Pittsfield, h 69 Main
Thomas, emp H. W. C. & Co., h 20 center
Thomas F., livery r 111 River, h 111 do
—see Conners, also O'Connor
Conroy Mary Mrs., emp Clark's Laundry, bds Tremont
Contois Adelard, emp Dibble Lumber Co., h 131 State
Hormidas, emp W. B. & Co., h 6 Millard av, Clarksburg R D 1

Burlingame & Darby Co. Best Quality Goods. Prices are low for high quality

ELECTRIC MOTORS and GENERATORS **HAROLD OSBORN**
Consulting and Contracting Electrical Engineer Phone 619

Contois
Myrtie I., clerk Berk. St. Ry., h 417 W Main
Conway Gertrude N., emp J. P. W., bds 59 Glen av
Laura, emp Union Mill, bds 16 Marshall
Margaret, emp W. & H., bds 16 Marshall
Michael G., emp W. P. W., h 59 Glen av
Patrick, emp A. P. W., bds 16 Marshall
Thomas, fireman A. P. W., h 16 Marshall
Cook Alfred R., laborer, bds 20 Kemp
COOK BENJAMIN K mgr N. A. Gas Co., h S Church, r 3
Charles O., slater, h 20 Kemp
Clarence A., emp W. P. W., bds 20 Kemp
Cynthia, wid William, h 458 Main
Florence L., emp H. W. Co., bds 20 Kemp
George R., plumber 75 Holden, bds 21 Meadow
Oscar D., farmer, S Church, r 1
Robert R., auto livery, h S Church, r 1
—see Kook
Cooke Ernest O., printer, h N. Adams, r 1
Cookingham Raymond, depot agt American Express Co., h 18 Hall
Cooms Fred, teamster, bds 28 Main
Coon Jacob, retired, h 47 Ashland
Milfred R., salesman Cluett & Sons, h 103 Eagle
Walter A., driver Henry's Laundry, h 103 Eagle
Coones Thomas H., laborer, h 389 River
Cooney Bright N., emp Byam P. Co., bds 622 E Main
Catherine M., teacher, bds 622 Main
Michael, emp A. P. W., bds 2 Richmond av
Patrick C., carpenter contr, h 622 Main
Cooper Charles, emp W. P. W., h 44 Marshall
Harold, emp H. M. Co., bds 44 Marshall
Copeland William H., emp G Mills, h 33 Island av, Greylock
Corcoran Katherine Mrs., h 223 Main
Cormier Inez (Mrs. William), dressmaker, h 51 Franklin
William, machinist, h 51 Franklin
Correale Joseph, emp Greenfield, h 4 Moulton Hill
Corrigan Frank, molder H. M. Co., bds 28 Wesleyan
Kate, bds 28 Wesleyan
Peter, teamster, h 28 Wesleyan
Peter Jr., molder J. H. M. Co., bds 28 Wesleyan
Rose E., student nurse, bds 28 Wesleyan
Corsiglia G. B., h 79 Chestnut
John B., salesman, h 79 Chestnut
Lena, student, bds 79 Chestnut
Rose, clerk, 11 Eagle, bds 79 Chestnut
Stephen, emp A. P. W., h 148 State
—see Cossaglio

CARLISLE HARDWARE CO. Jobbers and Dealers in Paints, Oils, Lime and Cement
99 Main St., North Adams, Mass.

Cosgrove Alice, bds 14 N. Holden
Elizabeth M., domestic, bds 14 N Holden
James T., clerk 26 Marshall, bds 14 N Holden
Lucy, emp W. P. W., bds 14 N Holden
Mary E., wid Thomas, h 14 N Holden
Cossaglio—see Corsiglia
Costagna Vincenzo, shoemaker, h 49½ Center
Costello Anna, bds 5 Luther
Bessie, bds 5 Luther
Catherine, bds 5 Luther
Catherine, bds 61 Center
Elizabeth, teacher, bds 235 River
Elizabeth, wid Patrick, boarding house, h 61 Center
James, emp W. P. W., bds 5 Luther
John H., Men's Supply Shop, h 20 Bank
Joseph, emp Briggsville Mill, h 13 Luther
Michael J., emp S. H. & Co., h 5 Luther
Robert, janitor State Street School, h 235 River
Robert Jr., bds 235 River
Costine Robert R., electrician 110 River, h 77 Hall
Cota Ruel R. (The Cota-Hanley Co.), h 20 Bank
Hanley Co., The (Ruel R. Cota and John H. Hanley), wholesale men's furnishings, r 75 Main
Vera M., sten r 75 Main, bds 20 Bank
Cote Adolphus, emp Briggsville, h Fire Roads
Calix, janitor, h 231 E Main
Emma, wid Remi, h 9 Temple
Israel, chauffeur Weber Bros., bds 9 Temple
Leo G., tel opr
Lydia, emp Eclipse Mill, bds 9 Temple
Tuffield, carpenter, h Walker cor Johnson
—see Cody
Cotton Mark, paper mills supplies, 85 Main (409), h 50 Spring
Coty see Cote, also Cody
Couch Donna F. Mrs., prin Mark Hopkins school, bds 243 Church
Mark E., lawyer 88½ Main, h 243 Church
Couchot Joseph, h 23 Summer
Coughlin Catherine E., teacher, bds 42 Spring
COUGHLIN HUMPHREY J (N. A. Beef & Produce Co.), h 31 Dover
Cullinan Nora, mill opr, bds 285 River
James F., mail carrier No. 1, h 70 Lincoln
COUGHLIN JAMES M (N. A. Beef & Produce Co.), h 87 Cherry
John H., emp Pittsfield, bds 70 Lincoln
John J., emp B. & M., h 42 Spring
Mary F., bkpr 10 Bank, bds 42 Spring
William C. (N. Adams Beef and Produce Co.), res Keene, N. H.

H. A. Manning Co., Any Directory in United States furnished at publishers prices

Coukish Edward, pedler, bds Liberty
William, janitor House of Israel, h 3 Francis av
Coulter Albert, emp James H. Griffin, bds 81 Marietta
Counter Adelore, emp Keith's, bds S State, r 1
Archie, laborer, bds 721 S State, r 1
Solomon, foreman Whitney Bros., lime kilns, h 721 S State, r 1
Ulric, emp W. B. & Co., h 719 State, r 1
Courchene Alcide T., student, bds 312 Walnut
Charles, carpenter, h 312 Walnut
William A., teacher, bds 312 Walnut
Courtot Clara, emp B. Co., bds 923 State, r 1
Charles, chauffeur, bds 923 State rd, r 1
Frank, teamster 28 Marshall, h 116 Center
George S., emp O. W. Welch, h 15½ Eagle
Joseph H., teamster 28 Marshall, h do
Louis, laborer, h 923 State, r 1
Coutu Archie, weaver, h 63 Willow Dell
Philip, emp G. Mills, h 559 State rd, Greylock
Couture Arthur, emp Eclipse Mill, bds Cliff
Cousins Mary, wid James, bds 136 Bracewell av
Cowey John, loom fixer, h 19 Johnson
Cowie Marion Mrs., 19 E Johnson
Sadie, 19 E Johnson
William, 19 E Johnson
Cox George E., supt Barber Leather Co., h 2 Willow
Myrtle Mrs., bds 2 Willow
Coyne Michael, policeman, h 296 Houghton
Patrick, emp Braytonville Mill, h N Main
Cozzaglio Battista, clerk 43 Union, h 19 Francis
Cradleton Dorris, emp A. P. W., bds 53 Chase av
Joseph, emp A. P. W., h 53 Chase av
Cramer Edward, junk dealer, h 169 Liberty
Max, pedler, h 9 Royal av
Peter, emp A. P. W., h 69 Harris
William, butcher, h 33 Washington av
Crandall Hiram M., retired, h 111 Main (8)
Crapo Israel, bds 234 Rand
Joseph, emp Richmond Hotel, h 28 Bank
Peter, laborer, h 234 Rand
Craswell Alexander, city auduitor, h 251 River
Craven Edward, clerk, bds 112 W Main
Lillian I., clerk 67 Main, bds 45 W Main
Margaret, emp W. P. W., bds 45 W Main
Mary E., clerk 67 Main, bds 112 W Main
Michael E., clerk A. P. W., bds 45 W Main
Michael F., emp W. P. W., h 45 W Main
Minnie C., bds 45 W Main
Patrick, policeman, h 112 W Main
William H., clerk 67 Main, bds 112 W Main
William L., clerk 56 Main, bds 45 W Main

A WANT CONCEIVED AND RELIEVED IS A WANT THAT'S ADVERTISED IN THE UNION

Lunch at the Tea Room ∴ Everything Homemade
TUTTLE & BRYANT CO.

Crawford Benjamin, shoe cutter, h 11 Winter
Eva A., bds 11 Winter
Frank, emp 107 Main, bds 11 Winter
Joseph W., physician, 98½ Main, h 191 Main
Matthew F., barber, h 287 W Main
Warren J., h 14 Montana
William, grocer 287 W Main, h 58 Chase av
Crawley Sarah, wid David, h 353 W Main
Warren J., printer Hoosac Court, h 346 W Main
William, laborer, h 1 Weber av
—see Crowley, also Krowley
Crepeau Bella, emp H. C. Mills, bds 47 Front
Donat, emp B. & M., bds 47 Front
Elphege, barber, bds 47 Front
Hormidas, clerk 76 Union, h 47 Front
Crew Edith, emp A. P. W., bds 45 N Holden
Crews Elizabeth A., emp W. P. W., h 78½ Bracewell av
Harry, farmer and milk dealer, h Notch rd 2½ miles out, r 4
Harry, emp Dibble Lumber Co., h 178½ Bracewell av
James E., farm hand, h Greylock
John, janitor Braytonville school, h 263 State rd, Greylock
John, retired, h 78½ Bracewell av
John, molder J. H. M. Co., h 1 Richview
Robert, emp B. & M. freight house, h 290 Houghton
William H., expressman, h Phelps av, Greylock
Crippen Andrew E., salesman, h 39 Bracewell av
H. C., emp Boston Store, bds 37 Bracewell av
Critelli Italiana, emp A. P. W., h 94 Furnace
Joseph, laborer, h 92 Furnace
Crocker Emma, clerk Tuttle & Bryant, bds 250½ Eagle
Joseph H., cashier B. & M. freight office, h 42 Hall
Mary, sten 15 Eagle, bds 20 Yale
Millicent, sten, bds 20 Yale
William H., h 250½ Eagle
William O., retired, h 20 Yale
Crockwell John J., adv agt, h 53 Spring
Thomas, tar roofer, h 11 Protection av, Greylock
Crofts Anastasia H., bds 343 W Main
Edmund M., student, bds 343 W Main
Elizabeth, emp P. J. Boland & Son, h 92 Center
Elizabeth E., boarding house, 38 Center
Lottie B., bds 38 Center
Nicholas M., physician 45 Main, h 343 W Main
Thomas F., barber, h 148 Brooklyn
William J., brakeman B. & M., bds 38 Center
Crogan Patrick, emp W. P. W., h 4 Bethel
Cronan Joseph, emp G. Mill, bds 17 Taft, Greylock

Burlingame & Darby Co. Fine Rubber Goods, Hot Water Bottles Bottles, Fountain Syringes

Residential and Mill Electric Wiring for Lighting and Power
HAROLD OSBORN, Consulting and Contracting Electrical Engineer

Cronin Cornelius, emp A. P. W., h 29 W Main
Jerry, emp 66 Summer, rms do
John, lather, h 164 Prospect
John S., wks A. P. W., h 6 W Main
Julia A., domestic, 18 Spring
Mary A., bds 6 W Main
Cronk Clinton, wks A. P. W., h 717 State, r 1
D. E., h Luce rd
Iva B., wid norman L., h 21 Quincy
Crosier Alonzo, machinist, h 71 Blackinton
Bert A., painter, bds 185 Veazie
Claudie, auto repr 110 Ashland, h 232½ Eagle
Doro F. Mrs., h 257 River
Elbert L., teamster, h 35 Depot av, Greylock
Elbert L., painter, h 2 Veazie, byd 185 Veazie
Fred E., clerk Nat Express, h 35 Depot av, Greylock
George J., supt G. Mills, h 443 State rd, Greylock
Jefferson, emp B. & M., h 257 River
Leavitt, molder, h 2 N Veazie, byd 185 Veazie
May Mrs., emp W. P. W., h 257 River
Market, N. C. Crosier, prop, 5 River
Marshall A., chauffeur A. H. Barber, h 16 Winter
Ruth, clerk A. P. W., res Williamstown
William L., mgr market 5 River, h 13 Quincy
Crosina Fred, emp 22 Main, h 108 Furnace
I. (Ferinon & Crosina), 22 Main, h 108 Furnace
Cross Edmond D., emp 29 Main, h Lincoln
George N., painter and janitor, h Lincoln
Croteau George F., retired, bds 1186 Mass. av, Blackinton
Crowe William J., cotton insp, h 205 E Quincy
Crowley Jeremiah J., bartender 63 Center, h 466 Church
John, h Potter pl
Julia Mrs., h Crowley av
Stanislaus, emp W. B. S. Co., bds 103 Holden
Timothy J., real estate, insurance 108½ Main, h 1 Crowley av.
—see Krowley, also Crawley
Crum Samuel H. Sr., carpenter, h 291 Ashland
William L., student, bds 291 Ashland
—see Krum
Cruse Lillian, emp 111 Main, bds Notch rd
Cruze Edith, emp A. P. W., bds 45 N Holden
Cuddeback Cora Mrs., h 26 Lincoln
Horace W., pressman W. J. Crawley, res Adams
Preston G., emp B. & M., h 26 Lincoln
Cudmore Catherine Mrs., nurse, h 90 Brooklyn
Cudworth Caroline B., wid Holland, h Cross rds, Blackinton
Cuerrer Raoul, emp H. C. Mills, bds Beaver boarding house
Cullen Catherine, weaver, h 358 Union
Mary, wid Peter, h 358 Union

C. H. CUTTING & CO. CLOTHIERS CUTTING CORNER SINCE 1870

Cullen
Michael, emp W. P. W., h 660 Main, nr limits
Cullinan Nora, mill opr, bds 285 River
Thomas J., laborer, bds 285 River
Culpo Jean, nurse, bds 45 Furnace
John, emp G. E. K. Co., bds 45 Furnace
Joseph, emp G. E. K. Co., bds 45 Furnace
Palma, wid Angelo, h 45 Furnace
Peter, emp G. E. K. Co., h 45 Furnace
Culver Charles W., train despatcher B. & M., h 81 Ashland
Edith I., clerk Tuttle & Bryant, bds 81 Ashland
George W., clerk B. & M., freight, bds 81 Ashland
William D., car insp B. & M., h 273 Ashland
Cume—see Cumm, also Viens
Cumm Alfred L., emp Berkshire Hotel, bds 230 Houghton
Charles, retired, h 628 State rd, Greylock
Emma, emp Weber Bros., bds 113 State
Henry L., emp W. B. S. Co., bds 230 Houghton
John, emp W. B. S. Co., h 230 Houghton
Peter, emp brickyard, h Notch rd
Rose, emp Greylock Mill, bds Charles Cumm
Velida M, emp B. H. Sanatorium, bds 230 Houghton
—see Viens
Cummings Charles P., clerk, h 96 Liberty
Francis L., clerk, bds 96 Liberty
Irene, sten 64 Main, res Adams
John, contractor and builder, h 96 Liberty
John A., engraver A. P. W., h 24 Frederick
John W., emp 34 Eagle, bds 148 Prospect
Cummings L. Mrs., 109 Center
Margaret M., emp Tuttle & Bryant, bds 232 Houghton
Mary E., teacher, bds 96 Liberty
Olivine Mrs., emp W. C. Ellis, res Adams
Owen H., emp Excelsior Printing Co., h 5 Laurel av
Patrick, teacher Bliss Bus. College, bds 232 Houghton
Pierce J. Jr., clerk 99 Main, bds 232 Houghton
Pierce J. Sr., foreman N. A. Gas Light Co., h 232 Houghton
Susan A., clerk W. P. W., bds 96 Liberty
Thomas, carpenter, h 94 Liberty
Thomas F., clerk Wall Bros., h 232 Houghton
Cunningham Ellen, emp G. E. K. Co., bds 112 Brooklyn
Mary E. Mrs., nurse, bds 211 Church
Cuomo Dominick, emp A. P. W., h 21 Phoenix
Curley Anna E., emp 107 Main, bds 301 W Main
CURLEY BERNARD F mgr J. J. Lilly estate coal office, h 44 N Holden
Bernard J., emp Pittsfield, bds 44 N Holden
Catherine C., clerk Tuttle & Bryant, bds 53 Brooklyn
Irene, student, bds 44 N Holden
John, retired, bds 301 W Main

EDWIN BARNARD
88 1-2 Main St. Over Higley's

Public stenographer and typewriter, constantly in office, will take notes whenever desired

Curley
Martin, retired, 53 Brooklyn
Mary E., emp Eclipse Mill, bds 53 Brooklyn
Nellie F., bds 53 Brooklyn
Teresa M., sten, bds 53 Brooklyn
Curran Arthur M., student, bds 63 Eagle
CURRAN GEORGE L physician and surgeon, office hours 8 to 9 a. m., 1 to 3 and 6 to 9 p. m., 63 Eagle, h do see p 35
Elizabeth, domestic 48 Cherry, h 10 Sperry
Elizabeth, emp Berkshire Hotel, bds do
Mabel A., student, bds 63 Eagle
Mary, domestic 108½ Main, bds do
Mary F., teacher High School, bds 63 Eagle
Teddy, barber, h 517 Union
Theresa, rms 10 Sperry av
Currier Charles, emp Greylock, h 40 Center
Curry Charles, emp W. P. W., bds 49 Central av
Edward, weaver, h 131 Franklin
John, carpenter, h 129 Franklin
Kate, emp W. P. W., bds 49 Central av
Maria, wid William, h 49 Central av
Ralph, weaver, bds 123 Beaver
Curtis Helen, h 50 Center
John, emp street dept, h 50 Center
Curtiss Irvin D. (Curtiss & Hill), h 186 Eagle
& Hill (Irwin D Curtiss and Guy G. Hill), props, Casino Bowling Alleys
Cut Price Market, 6 Marshall, Abe Horowitz, prop
Cutler Fred E., emp Dibble Lumber Co., h 30 Richview av
Lewis A., wks A. P. W., h 126 Richview av
CUTTING C H & CO (Charles H. Cutting and Robert A. Thompson), clothiers, Main c State, see margins
CUTTING CHARLES H (C. H. Cutting & Co.) and v-pres N. Adams Trust Co., h 182 Main
Cyr Adelard, weaver H. C. Mills, bds 123 Beaver
Adolphus, emp W. P. W., h 17 Gallup
Aldie, emp H. C. Mills, bds 17 Gallup
Eustache, carpenter, h 15 Kemp
Fred, emp H. C. Mills, bds 17 Gallup
Orpha, emp Briggsville, bds 15 Kemp
—see Serre, also Sear

DACIERNO LUIGI, laborer, h 76 Furnace
Daggett Frederick K., h 165 Church
Marion, bds 165 Church
Daignault Adelord, emp Williamstown, bds 3 Phoenix
Fred, emp Williamstown, bds 3 Phoenix
Phillip, laborer, h 3 Phoenix
Daigle Exias, painter, h 147 Cliff
Rosanna, emp Union Mill, bds 147 Cliff

North Adams news *found* daily in the **SPRINGFIELD UNION**

Tuttle & Bryant Co. Interior Decorating a Specialty

Dailey Alice M. Mrs., 11 Summer
Dennis, clerk, bds 101 Brooklyn
Edward, bds 11 Summer
Edward S., asst supt Prud Ins Co., h 311 Houghton
James, bds 11 Summer
Jerry, fireman B. & M., h 101 Brooklyn
John, emp N. E. Tel. Co., bds 101 Brooklyn
Lizzie, emp Weber Bros., h 101 Brooklyn
Maggie Mrs., h 113 State
Margaret, bds 101 Brooklyn
Margaret, wid John E., h 86 W Main
Timothy D., emp A. P. W., h 11 North
—see Daley, also Daly
Daley Eliza, wid Frank, h 18 Elm
James, emp A. P. W., h 28 Bank
John, painter, h 18 Elm
William J., clerk 81 Main, bds 53 Brooklyn
—see Dailey
Daldoss Gimlio, emp Hoosac Tunnel, h 100 Furnace
Dalglish William M., foreman N. Adams Mfg Co., h 22 Goodrich
Dalmazo Louis, retired, h 189 State
Louis, bds 189 State
Mary, emp G. E. K. Co., bds 189 State
Dalrymple Granville W., grocery pedler, Natural Bridge rd
Orson J., retired, h Natural Bridge d
Dalton Charles W., emp A. P. W., bds 75 Veazie
Clara E., teacher, bds 75 Veazie
Edward J., weaver, h 91 Beaver
Edward W., wks A. P. W., h 172 Bracewell av
Hannah, wid Edward, h 91 Beaver
John, emp A. P. W., h 75 Veazie
Joseph F., emp H. C. Mills, h 91 Beaver
Michael, emp H. C. Mills, h 26 Gallup
Richard, h 430 W Main
Sidney, emp G. E. K. Co., h 326 W Main
William L., wks A. P. W., h 101 North
Daly John, emp A P. W., h 27 Wesleyan
Maud, dressmaker 117 Main, bds 27 Wesleyan
Dami Alfonso, emp W. P. W., h 148 State
Dane S. Horace, New System Wet Wash Laundry, 146-154 Ashland, h Lynn, Mass.
Danforth Arthur, shoemaker, h 491 W Main
David, laborer, h 426 Houghton, Clarksburg
Hartwell, bds 491 W Main
Jane Mrs., h 83 Brooklyn
Martha, bds 491 W Main
Mary, wid David, h 426 Houghton, Clarksburg
Daniel John, laborer, h 335 Walnut
Walter J., janitor Baptist church, h 665 Main

Burlingame & Darby Co. Goods sold on satisfaction to the customer or your money back

ELECTRIC LAMPS---Tungsten or Carbon. All Kinds, Sizes, Styles
HAROLD OSBORN. Consulting and Contracting Electrical Engineer. 19 Bank St.

Daniels Albert, farmer, h 449 Main
Albina Mrs., dressmaker, h 67 River
Andrew, emp A. P. W., h 30½ Wheeler av, Clarksburg
Arthur, clerk, bds 655 Main
Arthur Mrs., emp 108½ Main, h E Main
Charles H., emp Pittsfield, bds 184 Prospect
Frank R., farmer, E Mountain rd
Herbert L., laborer, h 184 Prospect
Herbert E., milk dealer, W Shaft rd, r 1
Joseph, laborer, h Notch rd
Julia, h 45 Witt
Leo, salesman, bds 67 River
Peter, foreman, h 347 Houghton
William L., trav salesman, h 59 Quincy
—see Daniel
Danio Samuel H., painter, h 14 Potter pl
DARBY W FRANK postmaster and pres The Burlingame & Darbys Co., h 188 Pleasant
Henry J., druggist (Burlingame & Darbys Co.), h 98 Summer
Dardis George, emp W. P. W., h 168 Union
Darling Adelbert M., grocer 390 Main, h 396 Main
Augustus, emp B., h 1575 Mass. av, Blackinton
Arthur H., gardener, h 3 Arlington blk, Hoosac
Arthur W., emp W. P. W., h 2 Bethel
Charles A., pianos, etc., 34 Bank, h 187 Church
Charles H., trav salesman, h 230 Church
Charles E., advance agt, bds 187 Church
Charlotte, bds 230 Church
George A. Jr., emp A. P. Wks., h 155 Veazie
Howard R., emp N. E. Tel Co., bds 3 Arlington blk, Hoosac
Joseph, emp W P. W., bds 396 Main
Vera, bkpr 98 Main, bds 94 Meadow
William J., emp Richmond Theater, h 59 Chase av
Darrow Anna R., bds 29 Union
George, bds 29 Union
Jane Mrs., h 29 Union
Robert J., clerk Richmond Hotel, rms Wellington
Dassatti Dominic, teamster, h 15 Witt av
John, emp Clark Biscuit Co., bds 15 Witt av
Joseph, laborer, bds 15 Witt av
Matthew, emp Clark Biscuit Co., bds 15 Witt av
Daub George, emp Harry Daub, h Franklin, Clarksburg
Harry (Scully & Daub), h Franklin, Clarksburg
John M. (Scully & Daub Ice Co.), res Clarksburg, N. Adams, r 2
DAUNAIS CHARLES E (J. H. LaBrie & Co.), h 92 Hall
Evelyn, wid Eusebe, h 171 North
Flora R., sten P. J. Ashe, bds 171 North
Oswald, emp, bds 171 North

CARLISLE HARDWARE CO. Builders' Hardware a Specialty
House Furnishing Goods
99 Main St., North Adams, Mass.

Dauphin Elisee, emp Braytonville Mill, h 20 Walden
Davenport Arthur E. (Davenport & Baldwin), h 354 Church
Elmer, machinist, h 452 N Eagle, Clarksburg, r 1
Emma, wid Jasen, h 354 Church
Garage, Davenport & Baldwin, props, 106½ Main
& Baldwin (A. E. Davenport and S. W. Baldwin), props Davenport Garage, 106½ Main
David Archie, carpenter, h 31 Main
Lewis J., grocer 429 W Main, h 66 Marshall
Mabel E., clerk 88 Main, bds 31 Main
Richard J., clerk 429 W Main, bds 66 Marshall
Davidson Alfred, driver 95 State, h 10 Potter pl
Davies Edward, grocer 1560 Mass. av, h 1570 do, Blackinton
Edna, student, bds 1568 Mass. av
Frank, bds 1570 Mass. av, Blackinton
Richard, overseer B. Co., h 1568 Mass. av, Blackinton
Susan, wid Edwin, h 1530 Mass. av, Blackinton
Davignon Adelord P., emp Tuttle & Bryant, bds 105 Columbia
Helen, emp Eclipse Mill, bds 112 Gallup
Moses, h 112 Gallup
Davine Annie E., cashier Prud Ins Co., bds 106 Veazie
Bertha, emp A. P. W., bds 106 Veazie
Harry H., blacksmith, bds 106 Veazie
James F., emp J. B. Walsh, bds 106 Veazie
Margaret, emp W. P. W., bds 106 Veazie
Margaret, wid John, h 106 Veazie
Mary E., nurse Springfield, bds 106 Veazie
Sarah A., bds 106 Veazie
Thomas J., emp A. P. W., bds 106 Veazie
William A., emp A. P. W., h r 58 Central av
DAVIS ALVIN G asst mgr Boston Store, h 45 Bracewell av
Benie, emp A. P. W., h 159 State
Carleton, emp B. Co., h Blackinton
Charles T., wks A. P. W., h 53 E Quincy
C. V., h 190 E Quincy
David, retired, h 459 W Main
Dewey, emp W. P. W., h Franklin, r 2
Dorothy, teacher, bds Church Hill, Blackinton
Edward, emp H. W. C. B. Co., h 47 Washington av
Emerson J., student, bds 193 Church
Fannie, mill hand, bds 47 Washington av
Frank, carpenter, h 432 Church
Frank, emp H. W. C. B. Co.
Fred, emp H. W. C. B. Co., h 12 Elm
George W., salesman, h 75 E Quincy
George, wool sorter, h Leonard, Blackinton
Griffith, lineman, h 194 Ashland
Guy A., emp 67 Main, h 45 Bracewell av
Harrison W., carpenter, bds 193 Church
Harry, bds 47 Washington av

The PEOPLESCASH MARKET Staple & Fancy Meats & Groceries
45 Eagle Street, North Adams, Mass. Teas and Coffees a specialty

Davis
Henry, retired, rms r 82 Holden
Hubert G., emp 46 Lincoln, h 23 Bracewell av
James H., janitor Y. M. C. A., res Adams
John, emp B. Co., bds 1580 Mass. av, Blackinton
John B., emp B. Co., h 1582 Mass. av, Blackinton
John E., city sealer, h 1547 Mass. av, Blackinton
John E., emp A. P. W., bds 281 River
John W., retired, h 62 Bracewell av
Lester N., clerk 64 Main, bds 62 Bracewell av
Louis, emp A. P. W., h 62 Holden
Mary A., teacher, bds 193 Church
May, clerk, bds State rd, Williamstown
Minnie, wid Garfield, h 67 Mill, Blackinton
Murry, driver
Nora, wid William H., bds 82 Holden
Orin R., electrician, h 41 Blackinton
Raymond H., carpenter, h 193 Church
Rebecca, bds 47 Washington av
Richard, emp Eagle Mill, h 1576 Mass. av, Blackinton
Richard, weaver B. Co., bds Leonard, Blackinton
Samuel F., weaver, bds 62 Bracewell av
Sarah, wid Oliver, h Church Hill, Blackinton
Side, weaver, h 62 Center
Thomas, machinist W. Co., h 21 Rickards, Blackinton
William J., paymaster G. E. K. Co., h 174 Main
William H., spinner B. Co., bds Leonard, Blackinton
Winfred C., emp Pittsfield, h 14 Meadow
—see Davies
Dawe John H., emp Weber Bros., h 45 N Holden
Dawkins Thomas, porter, h 18 South
Dawson Anna, bds 119 Gallup
Edward A., farmer, 589 Main
Frederick, laborer, h 21 E Johnson
Henry, retired, h Walker, r 1
Henry Jr., bds Walker, r 1
James, laborer, bds Walker, r 1
John, emp N. Adams, 119 Gallup
John, emp H. C. Mills, bds Walker, r 1
Robert, emp Pittsfield, bds 119 Gallup
Day Albert S., painter, h Burdickville
Alfred, asst supt John Hancock Life Ins. Co., rms 2 Church pl
Amy Mrs., wid Osman, bds 184 Eagle
Charles L., h Fish Pond Valley
Earl Sr., laborer, Burdickville
Edward, emp Potter Bros, h 94 Liberty
George, emp N. A. Gas Co., h rear 366 Houghton
Minnie V. Mrs., 427 State
William N. Mrs., h 25 North

ALL THE BEST AND LATEST Sporting News in The Springfield Union

Niagara Maid Silk Gloves, Silk Hosiery and Silk Underwear for sale by **Tuttle & Bryant Co.**

Dean Charles, engineer, rms 22 Holden
Charles J., emp Briggsville, bds 295 Beaver
Edward, emp Briggsville, bds 295 Beaver
E. Bertha, bds 145 Bracewell av
Florence H., bds 46 Hudson
John F., emp H. C. Mills, bds 295 Beaver
Mary E., emp Briggsville, bds 295 Beaver
Minerva Mrs., wid of Charles, bds 427 State
Orrie W. (Dean Spencer Leather Co.), h 84 Bracewell av
Spencer Leather Co. (O. W. Dean and C. E. Spencer), mfr leather specialties, 54 River
Deans Bessie G., emp W. P. W., bds 69 Veazie
Catherine C., dressmaker, bds 69 Veazie
William, emp W. P. W., h 69 Veazie
—see Dean
De Bianci Romeo, laborer, bds 6 Secor av
DeCarley John, sta engineer, h 66 W Main
Decelles Archille N., emp 107 Main, h 103 Eagle
Decoteau Armon, emp Braytonville Mill, h 581 W Main
Henry, emp Braytonville Mill, bds 581 W Main
Joseph, baker, h 552 State rd, Greylock
Philip, baker, h 592 State rd, Greylock
De Crene Anothol, emp Braytonville, h 11 Francis
Dee Mary Mrs., bds 319 Kemp av
Deeir Michael J., ins agt, h 269 Ashland
Deep Elias M., dry goods 316 State, h do
John, laborer, bds 314 State
Louis, pedler, h 316 State
DEEP MICHAEL H grocer, ice cream and confectionery 145 Ashland, h do

M. H. DEEP

FANCY FRUIT AND CONFECTIONERY
TOBACCO AND CIGARS
ICE CREAM, SODA AND GROCERIES

145 Ashland St. **Telephone Connections**

Deery Eugene, carpenter, h 45 Central av
James, emp A. P. W., bds 45 Central av
De Falco Achille, tailor, bds 109 Center
Frank C., insurance 95 Main, h 109 Center
Defalco Raphael, laborer, h Center
Delance Samuel, emp W. P. W., bds O'Brien's lane

Burlingame & Darby Co. Chilton Paint Kyanize Varnishes

Electrical Supplies LARGEST STOCK IN THE COUNTY
HAROLD OSBORN, B.Sc.E.E.

Defayette Ernest, blacksmith, h 76 Willow Dell
Laura, bds 76 Willow Dell
DeFoe William J., barber 32 Main, h 101 Furnace
DeForest Henry S., mgr Nat. Bis. Co., h 80½ Holbrook
Degrenier William, ins agt John Hancock, h 232 Union
DeGuzzi Frank, tailoring 79½ Main, h 121 Cliff
—see Guzzi
Dellabianca Louis, emp G. E. K. Co., bds 45 Washington av
Romeo, emp A. P. W., h 126 State
Delisle Aurore, bds 10 Tannery yard
DELISLE DIEUDONNE plumber 74 Union, h 10 Tannery yard see p 10
Eugene, supt N. Adams Brick Co., h State rd, nr W Main
Eugenie, bkpr 74 Union, bds 10 Tannery yard
Eusabe, emp A. P. W., h 118 E Quincy
Gaspard, h 55 Lincoln
Henry, emp H. C. Mills, h 131 Front
Henry, emp W. P. W., bds 118 E Quincy
Mary, bds 55 Lincoln
Rosa, emp Eclipse, bds 47 Lincoln
Rose, dressmaker 170 Union, h do
Delmaso Louis, laborer, h 189 State
Delnegro Nicholas (Digiore & Delnegro), h 297 Walnut
Demarco Frank, laborer, h 325 Walnut
Joseph, emp A. P. W., h 8 Rock
DeMarco Joseph, laborer, h 5 Witt av
DEMARCO LAWRENCE shoemaker 4 Ashland, h 245 State see p 17
Paul, emp Williamstown, h 37 Harris
Mary, housekeeper 74 Furnace
Nicoli, emp A. P. W., h 74 Furnace
DeMaranville Henry D., retired, 5 Royal av
Demars Clarence, emp W. B. S. Co., bds 78 Chase av
James, emp J. H. M. Co., h 333 Walnut
DeMears George, emp A. P. W., rms 69 Holden
Demeo Florence, emp Henry's Laundry, bds Secor av
Jiacomo, laborer, h Furnace
DeMers Harry, emp A. P. W., bds 120 Corinth
Henry J., emp E. Vadnais, h 120 Corinth
Lillian, emp 34 Bank, bds 120 Corinth
Deming Arthur C., plumber 41 Summer, h do
Frank E., bds 72 Mill, Blackinton
George H., insp shoe machinery, h 36 Chase av
Jessie, clerk 67 Main, bds 36 Chase av
Mabel, bds 36 Chase av
Marguerite, student, bds 40 Chase av
DEMING WALTER B sec'y and treas Apothecary Hall, Inc., h 40 Chase av
Demond Miles E., student, bds 723 Mass. av
Robert N., student, bds 723 Mass. av
William E., h 723 Massachusetts av

C. H. CUTTING & CO. CLOTHIERS
CUTTING CORNER. SINCE 1870

Dempsey George J., emp W. J. Crawley, bds 3 Cady
James, emp W. P. W., h 197 Prospect
Katherine, h 197 Prospect
Mathew, saloon 77 Center, h 3 Cady
Matthew, saloon 77 Center, h 3 Cady
Thomas J., h 326 Houghton
Timothy, wks W. P. W., h 3 Cady
Denault Edward L., emp Main c Ashland, h 22 Nelson
Dene Emile, bricklayer, bds 14 Blackinton
Frank, toolmaker, bds 14 Blackinton
Jacob, retired, h 14 Blackinton
Lucy, clerk Weber Bros., bds 14 Blackinton
Mary, clerk Weber Bros., bds 14 Blackinton
—see Dean, also Deans
Deneault John, emp G. Mills, h 634 State rd, Greylock
Deneo Augusto, 46 Washington av
Martin, 46 Washington av
Deneso Givionie, laborer, 6 Secor av
Denley George, bds City Farm
Marie L., emp W. & H.
Minnie, emp 25 Main
William, weaver
Dennett George, plumber, bds 3 Chase Hill
Dennis Charles, emp Williamstown, 231 Franklin
Fred, laborer, h 343 Houghton
Denno Albert, emp W. P. W., bds 337 Walnut
Angelina, bds 337 Walnut
Eli, bds 337 Walnut
Joseph, emp W. P. W., 337 Walnut
Rose, wid John, h 337 Walnut
Depace A., emp P. J. Boland & Son, bds 103 Main
DEPACE LOUIS tailor 103 Main (433), h do see p 12
Mary, emp Louis Depace, bds 103 Main (309)
Depatis Henry, blacksmith, h 4 Miner
Department of Weights and Measures, J. E. Davis sealer, 53 River
Depelteau Arthur, emp Williamstown, bds 61 Chase av
Wilfred (Depelteau & Shields), h 61 Chase av
Winifred, emp 169 River, bds 61 Chase av
& Shields (Wilfred Depelteau and Albert Shields), plumbers, rear 63 Center
Defonso Joseph, emp A. P. W., h 83½ Furnace
Derry Edward, emp Boston Store, bds 45 Central av
Desandre Antonio, emp A. P. W., h 179 State
DeSanti Andrew (DeSanti & Lopardo), h 91 Liberty
Vincent (James), shoe shining 88½ Main, h 21 Harris
& Lopardo (Andrew DeSanti and Michael Lopardo), props Prosperity Shoe Shine Parlor, 11 State
Deschardello Michael, laborer, h 45 Furnace
Descoteaux Herman, emp Braytonville, h 581 W Main
Descouteau Joseph, h 552 State rd

Edwin Barnard 88 1-2 Main St. Substantial Fire Companies. Liberal treatment to Policy Holders. Your business appreciated

Desjarlais Charles, emp G. Mills, h 1114 Mass. av, Greylock
Frank, emp G. Mills, bds 1114 Mass. av, Greylock
William, U. S. Army, bds 1114 Mass. av, Greylock
Deslippe Amelia, emp W. P. W., bds 132 Union
Felix, emp H. C. Mills, h 132 Union
Rosie, emp H. C. Mills, bds 132 Union
Desnoyers Louis, emp A. P. W., h 60 Cliff
Despotie Emery, h 4 Miner
Deveney Anna L., emp B. Co., bds 1337 Mass. av, Blackinton
Lillian, bds 1337 Mass. av, Blackinton
Mary E., emp B. Co., bds 1337 Mass. av, Blackinton
Peter, emp B. Co., h 1337 Mass. av, Blackinton
Devine William, emp A. P. W., bds Central av
Devinez Marie V., clerk, bds 567 State rd, Greylock
Devio Ernest, emp Williamstown, bds 19 Tyler
Lillie, emp H. C. Mills, bds 19 Tyler
Olyzan, laborer, h 19 Tyler
Devitt Emma, nurse, rms 5 Church pl
Devlin Jennie, bds 161 Houghton
Margaret, wid William, h 161 Houghton
Robert, wks A. P. W., bds 161 Houghton
DeWitt Carrie, dressmaker, rms 159 Eagle
Deyo Albert M., emp Richmond Hotel, h 65 Hall
Annie, wid J. Edward, h 94 Bracewell av
Florence R., emp N. E. Tel. Co., bds 94 Bracewell av
DIBBLE CONDIT W teller N. Adams Trust Co., sec'y H. A. Gallup Agency, h 901 Massachusetts av
Frances M., wid S. B., h 18 Spring
Maria L., bds 18 Spring
DIBBLE S B LUMBER CO THE lumber, doors, sash, blinds, etc, 174 State see p 9
Diciardello Marion, laborer, h 55 Furnace
Dick Albert C., engraver, A. P. W., h 103 Main (404)
Esther H., emp A. P. W., bds 52 Quincy
John T., overseer A. P. W., h 52 Quincy
J. Malcolm, engraver, h 13 Freeman av
Percy M, sketch mkr A. P. W., bds 52 Quincy
Robert W., emp W. P. W., h 76 Brooklyn
Sidney W., watchmaker, 61 Eagle, h 52 Quincy
Dickey William L., trav salesman, h 69 E Quincy
Dickinson Ellen, wid Hugh, bds 371 River
Lotta M., emp W. & H., bds 24 Adams
Thomas, confectionery 380 River, bds 24 Adams
William, emp H. C. Mills, h 24 Adams
DiFarco Pasquale, emp A. P. W., h 66 Furnace
Raffael, emp A. P. W., h 49 Furnace
Diggins Charles H., baggagemaster B. & M., h 422 Church
Di Giacomo Romeo, emp A. P. W., h 28 Marshall

Tuttle & Bryant Co. the store that sells Wooltex

Digiore Antonio (Digiore & Delnegro), 70 Main, h 353 Walnut
& Delnegro (Antonio Digiore and Nicholas Delnegro), shoe shining parlors 70 Main
Di Ligo Frank, emp 1 Ashland, bds 319 Walnut
John, lunch cart 1 Ashland, rms 21 Francis
Di Leonardo Philip, laborer, h 18 Waverly pl
Dillon Amelia, emp Braytonville Mill, bds 575 W Main
Bridget, bds 55 Franklin
James, emp Braytonville Mill, bds 575 W Main
James F., plasterer, h 1 Cady
Katherine, wid Patrick, bds 472 W Main
Mary, emp Braytonville Mill, bds 575 W Main
Michael, emp Braytonville Mill, h 575 W Main
Nora A., bds 101 Center
Thomas, emp 16 Main, rms 22 Holden
Thomas, emp A. P. W., rms 275 River
Dilworth George, retired, h 352 Main
William, lather, h 352 Main
Ding Arthur W., bkpr 89 State, h 82 E Quincy
Dinn James, emp Pittsfield, bds 6 Warren
John, student, bds 6 Warren
Lawrence, emp H. M. W., bds 6 Warren
Patrick, h 23 High
Richard, laborer, h 6 Warren
Dinneen Daniel, molder, h 7 Barth
Fred, emp Model Laundry, h 7 Barth
John, emp H. W. Mill, h 74 N Holden
Louise, emp W. & H., bds 7 Barth
Mary, student, bds 74 N Holden
Walter J., emp N. A. G. L. Co., bds 41 Central av
William A., ins agt, 74 N Holden
William F., Chief of Police, h 41 Central av
Dion Alfred J., emp Key West, Fla, bds 335 River
Felix J., emp Pittsfield, bds 335 River
John O., fireman Pittsfield, bds 335 River
Joseph, emp Pittsfield, bds 335 River
Louis, emp H. C. Mill, h r 54 Center
Louis H., engr, h 335 River
Thomas F., bds 335 River
Direct Importing Co., F. H. Roberts, mgr, teas, etc, 35½ Main
Di Sannte Pietro, laborer, bds 17 Waverly pl
Docherty Ellen, weaver, h 136 Bracewell av
Dobbs William, emp A. P. W., rms 43 Ashland
Doble Elois, clerk B. & M., h 445 Church
Dodd Burton E., watchman A. P. W., h 25 North
Harry, laborer, bds 142 Brooklyn
Janette, emp H. C. Mills, bds Beaver Boarding House, Union

Burlingame & Darby Co. Best Quality Goods. Prices are low for high quality

ELECTRIC MOTORS and GENERATORS **HAROLD OSBORN**
Consulting and Contracting Electrical Engineer Phone 619

Dodd
Marie M., bkpr 18 Bank, bds 376 Union
William, watchman H. C Mills, h 376 Union
William Jr., clerk 60 Main, bds 376 Union
Dodds Ella, tel opr, bds 129 North
Fannie A., chief opr N. E. Tel. Co., bds 129 North
Sarah, wid Thomas, h 22 Jackson
Dodge Vera A., emp Tuttle & Bryant, bds 78 Chase av
Doherty Annie, emp W. P. W., bds 68 Bracewell av
Belle, emp Union Mill, bds 70 Eagle
Catherine, bds 70 Eagle
Catherine, wid Alexander, h 68 Bracewell av
Daniel, emp Union Mill, bds 70 Eagle
Daniel J., emp W. P. W., h 64 Lincoln
Elizabeth H., wid Daniel, h 70 Eagle
John A., molder J. H. M. Co., h 165 N Veazie
John F., insp Fire and Police Alarms, h 292 Houghton
Katherine I., emp N. E. Tel Co, bds 292 Houghton
Margaret, emp Berkshie Hotel, bds do
Mary, emp Union Mill, bds 70 Eagle
Mary Mrs., 18 Whitman
Patrick A., wks W. & H., h 332 Main
Susie, emp Eagle Mills, bds 70 Eagle
—see Dougherty
Dolan Anna, emp W. P. W., bds 54 Marietta
Edward F., shoeworker, bds 460 Church
Ellen, wid Michael, h 460 Church
John M., laborer, bds 460 Church
Patrick, wks W. P. W., h 54 Marietta
Thomas, clerk, bds 460 Church
Doland Albert A., mgr J. F. Collins & Co., h 49 Arnold pl
Andrew J., carpenter, h 37 Arnold pl
Frances, wid Andrew, h 49 Arnold pl
Harriet, bds 49 Arnold pl
Mary, wks W. P. W., bds 49 Arnold pl
Pauline F., clerk 67 Main, bds 49 Arnold pl
Dollar John M., clerk H. C. Mills, res Adams, Mass.
Domenica Bontempi, emp A. P. W., h High
Domick Walter, bds 9 Millard, Clarksburg, r 1
Domin George B., emp B. Co., h 1428 Mass. av, Blackinton
Lila, emp B. Co., 1428 Mass. av, Blackinton
Stanley, emp B. Co., 1428 Mass. av, Blackinton
Dominick Albert, carpenter, h 9 Millard av, Clarksburg, r 1
Domino Charles, laborer, bds 14 Waverly pl
Peter, laborer, h 14 Waverly pl
Donahue A. Mrs., emp Boston Store, bds 18 Murry
Donega Battista, emp H. C. Mills, bds 78 Furnace
Carlo, emp A. P. W., h 78 Furnace
John, emp H. C. Mills, bds 78 Furnace
Mary, housekeeper 78 Furnace
Walter, emp H. C. Mills, bds 24 Main

CARLISLE HARDWARE CO. Jobbers and Dealers in Paints, Oils, Lime and Cement
99 Main St., North Adams, Mass.

Donica Adelle E., wid Charles, trained nurse, h 211 Church
Jane, student, bds 211 Church
Mary E., teacher Hancock, bds 211 Church
Donility Guissipie, emp A. P. W., rms 73 Holden
Donovan Anna D., teacher, bds 84 Eagle
Francis E., emp D. R. Provencher, bds 84 Eagle
Grace, sten 17 Union, res Adams
Harold T., emp B. Co., bds 1302 Mass. av, Blackinton
Katherine A., wid Timothy, h 1302 Mass. av, Blackinton
John B., foreman H. C. Mill, h 84 Eagle
John J., bds 84 Eagle
Marguerite, emp B. Co., bds 1302 Mass. av, Blackinton
Minnie V., music teacher, bds 84 Eagle
Dooley Ellen E., housekeeper 17 Veazie
Francis R., emp N. Adams Herald, bds 485 Church
Martin H., emp Great Barrington, h 17 Veazie
M. Stella, sten N. Adams Herald, bds 485 Church
Richard F., mill hand, h 485 Church
Thomas F., bartender Richmond Hotel, h 69 Main (2)
Dooling Elizabeth M., bds 16 Beacon
John F., real estate and ins 15 Main, h 106 W Main
Joseph F., emp A. P. W., h 16 Beacon
Katherine, wid Patrick, h 106 W Main
Joseph F., emp A. P. W., h 16 Beacon
Katherine, wid Patrick, h 106 W Main
Margaret, clerk Boston Store, bds 106 W Main
William W., clerk Wall Bros., bds 16 Beacon
Doran Edward, Mch Hunters, bds 319 Kemp av
John, emp Hoosac Tunnel, h 319 Kemp av
Dougherty Anna, emp A. P. W., bds 33 Central av
Della, h 133 Beaver
Helen A., student, bds 28 Miner
James J., student, bds 28 Miner
John M., emp Noel's Lunch, rms 16 Beacon
Michael F., emp W. P. W., h 28 Miner
Patrick H., emp N. A. Gas Co., bds 33 Central av
—see Doherty
Douglas Frank, 312 Walnut
Chloe M., emp McMillin Co., bds 312 Walnut
Harry, painter, h 1653 Mass. av, Blackinton
Henry, laborer, h 312 Walnut
Thomas H., wks S. B. Dibble Lumber Co., h 312 Walnut
Douvillia Carrie, weaver, bds 114 Gallup
Emma, weaver, bds 114 Gallup
Flossie, weaver, bds 114 Gallup
Louise, wid John, h 114 Gallup
Mattie, bds 114 Gallup

H. A. Manning Co., Any Directory in United States furnished at publishers prices

Dowlin Jennie V., wid Fred F., h 80 Quincy
Leather Co., harness mfr, 151 Pleasant
Ralph M., prop Dowlin Leather Co., h 140 Pleasant
Sophia A., wid Marshall R., h 140 Pleasant
Dowling Edward G. Sr., painter, h 100 Furnace
Edward G. Jr., emp Keith's, 100 Furnace
Lena F., emp G. E. K. Co., bds 100 Furnace
Leonard, emp A. P. W., bds 100 Furnace
Dox George W., dentist 95 Main, h 51 Bracewell av
Doyle Albert (Wall, Streeter & Doyle), res Campello, Mass.
Annie, wid Thomas, h 22 Taft, Greylock
Blanche Mrs., emp N. Adams Mfg Co., bds Bank
Catherine, emp A. P. W., bds 13 Furnace
Edward L., emp A. P. W., bds 28 Bank
Emily M. Mrs., emp Woolworth's, bds 28 Bank
James, emp A. P. W., rms 69 Holden
John H., emp A. P. W., h 13 Furnace
John P., grocer 176 Union, h 42 Holbrook
Julia, emp H. C. Mills, h 10 Miner
Martin H., plumber, bds 445 Walnut
Mary, emp H. C. Mills, h 10 Miner
Michael, emp A. P. W., bds 28 Bank
Thomas, emp A. P. W., h 100 W Main
Dracup Ernest, clerk 64 Main, bds 1238 Mass. av, Blackinton
Simeon, weaver B. Co., h 1238 Mass. av
Drake Clara, nurse, bds 67 Liberty
Frank M., h 222 Houghton
Isabel, bds 201 Main
Lucy B., wid Almon, h 201 Main
Drespolt Samuel, h 326 Ashland
Drezner Harris, painter, h 6½ Royal av
Driscoll Bridget, bds 112 Liberty
Jeremiah, blacksmith, h 112 Liberty
Mary, housekeeper 112 Liberty
Michael, cigarmaker J. F. Collins Co., h 89 Holden
Patrick F., laster, bds 112 Liberty
Drysdale Hugh P., lawyer New Kimball bldg (416-418), h 48 Cherry
James P., foreman N. A. Mfg. Co., h. 761 Mass. av
John, retired, bds. 48 Cherry
John, bds 48 Cherry
Dube Paul, emp H. W. Mill, h 1374 Mass. av, Blackinton
Dubie Alfred, emp. 57 Holden, h. 102 Furnace
DU BIGNON WILLIAM barber shop and pool room 53 State, h do see p 32
Dubois Selima, emp Henry's Laundry, h Eagle, Clarksburg, r 1
Dubreuil John L., carpenter, h 11 Hathaway
Leo, clerk, bds 11 Hathaway

A WANT CONCEIVED AND RELIEVED IS A WANT THAT'S ADVERTISED IN THE UNION

Lunch at the Tea Room .·. Everything Homemade
TUTTLE & BRYANT CO.

Dubuc Dolphis, weaver W. & H., h 168 Prospect
Dubuque Charles, emp 34 Eagle, res Adams
Leon, bds City Farm
Duby Clara L., emp Dean & Spencer, bds 8 Temple
Georgianna, wid Fred, h 8 Temple
Laura, emp Dean & Spencer Co., 8 Temple
William A., emp Weber Bros., bds 8 Temple
Ducharme Eliza, h 923 State, r 1
Elmere, emp Union Mill, bds 10 beaver
Eugene, emp G. Mill
Gertrude L., emp Wall Bros., bds 27 Hall
Hermania, wid Alphonse, h 68 Gallup
Ida, emp H. C. Mills, h 68 Gallup
Laura, emp G. Mill, bds 32 Island av, Greylock
Loretta, student, bds 27 Hall
Magliore, barber 52 Main, h 27 Hall
Matilda, domestic 10 Yale
Matilda D., emp Pittsfield, bds 27 Hall
Peter, laborer, h 59 River
Dudley Charles, tobacconist 32 Marshall, h 125 State
Moses, motorman, h 924 State, r 1
Napoleon, emp 89 State, h 225 State
Duffy Ambrose, retired, bds 50 Prospect
Mary, wks A. P. W., bds 50 Prospect
Patrick, retired, h 50 Prospect
Robert, mechanic, h 411 State rd, Greylock
Dufoe William, emp 32 Main, bds Furnace
Dufraine Thomas D., cond B. & M., h 451 Union
Duggan Charles A., bds 47 Chase av
Joseph M., shoemaker, bds 47 Chase av
Mary, h 47 Chase av
William, wks W. P. W., h 47 Chase av
Dukett John, engineer H. C. Mill, h 11 Crest
Dumas Alexander, emp W. P. W., h 13 Hooker
Henry, sta fireman, h 31 Witt av
Dumouchel Albert, emp Union Mill, h 156 Union
Alma, bds 156 Union
Armand, laborer, bds 156 Union
Maria, emp Union Mill, h 156 Union
Telesphor Sr., teamster, h 156 Union
Telesphor Jr., chauffeur, bds 156 Union
Dumoulin Ernest F., loom fixer, H. C. Mills, h 20 Gallup
Dumville Cynthia E. Mrs., h 73 Church
Mary F., bds 73 Church
Dunham David B., solicitor N. E. Tel Co., h 205 E Main
Harriet (Mrs. D. B.), cashier N. E. Tel Co., h 205 E Main
Dunklee Harry W. F., draftsman Hunter Mch Co., h 27 Arnold pl

Burlingame & Darby Co. Fine Rubber Goods, Hot Water Bottles Bottles, Fountain Syringes

Residential and Mill Electric Wiring for Lighting and Power
HAROLD OSBORN. Consulting and Contracting Electrical Engineer

Dunn Dennis C., machinist, h 478 Church
Edmond V., emp Elec dpt B. & M., h 71 Blackinton
Edw., teamster, 72 Central av
John, expressman, h 453 W Main
Margaret, bds 67 Porter
Margaret, bds 453 W Main
Ralph, emp A. P. W., bds 281 River
Dunne Edward A., emp B. & M., h 37 High
Dunphy, Edward P. Rev., pastor St. Francis R. C. Church, h 75 Eagle
Ellen, housekeeper 75 Eagle
Dunton Mildred R., reader, bds 11 Yale
Orville L., inventor, h 11 Yale
Ruth F., teacher, bds 11 Yale
—see Dundon
Dupell Evelyn, emp H. W. C. B. Co., bds r 235 River
Herbert L., emp G. Mills, h 1101 Mass. av
Joseph, emp A. P. W., h r 235 River
Louis, canvasser, h 313 River
Walter, laborer, bds 313 River
Dupont Blanche, emp Clark Co., bds 129 Ashland
Laura, emp H. W. C. & Co., bds 129 Ashland
Telsephore, emp A. P. W., bds 129 Ashland
Dupras Louis, laborer, h 99 Beaver
Luince, emp Union Mill, h 141 Crest
Rock, laborer, bds 99 Beaver
Dupray Joseph, emp H. C. Mills, bds 76 Gallup
Moses, fireman, h 76 Gallup
Dupre Alfred, emp W. & H., h Walker, r 1
Felix, laborer, h 559 W Main
Dupree Adelord, bds 26 Rand
Henry, painter, Union Mill, h 134 Crest
Henry Mrs., h 26 Rand
Jennie, weaver, bds 26 Rand
Joseph, bds 26 Rand
Louise, weaver, bds 26 Rand
Oliver, emp J. H. M. Co., bds 15 Waverly pl
Telesphore H., emp Briggsville, h 183 Union
Duprey Emma Mrs., h 34 Ashland
Dupuis Adelord, emp S. H. & Co., bds 28 Rand
Daus P., emp A. P. W., bds 50 South
Dora, emp Eclipse, bds 50 South
Eximer, emp R. H. Kern, 263 State
Jennie Mrs., bds 28 Rand
J. B. Mrs., h 74 Willow Dell
Placide, emp G. E. K. Co., 3 Francis av
Prosper, emp. A. P. W., h 50 South
Uleric, emp A. P. W., bds 50 South
Victor, emp A. P. W., bds 50 South

C. H. CUTTING & CO. CLOTHIERS CUTTING CORNER SINCE 1870

Duquette Agnes, wid Julius, h 569 W Main
Andrew J., emp Braytonville Mill, h 549 W Main
Edwin, emp Braytonville Mill, h 567½ W Main
Fred, emp Braytonville Mill, h 567½ W Main
Joseph, h 183 Union
Mary M. Mrs., emp Windsor Hotel, h North
Middy, laborer, h 149 Veazie
Durand George A., barber shop 9 and 24 State, h 57 Witt
Onesime, stone mason, h 57 Witt av
Blanche, emp H. C. Mills, bds 57 Witt av
Durant Alex F., emp Braytonville Mill, h 400½ W Main
Fred, h 74 Willow Dell
Simeon, bds 74 Willow Dell
Durnin Charles A., printer W. J. Crawley, bds 35 Jackson
Francis A., teacher, bds 35 Jackson
John, shoemaker Weber Bros., 35 Jackson
Joseph E., emp Ludlow, Vt., bds 35 Jackson
Durocher Andrew, laborer, h 59 Willow Dell
Archie, mill hand, bds 72 Willow Dell
Charles A., cigar maker, bds 34 Miner
Charles H., shoe repairing 8 Miner, h 34 do
Delima, clerk 67 Main, bds 34 Miner
Delia, emp H. C. Mill, bds 72 Willow Dell
Edward, laborer, h 72 Willow Dell
DUROCHER EDWARD F (E. F. Durocher & Co.), h 82 Chase av
DUROCHER E F & CO barber shop 25 Eagle see p 32
DUROCHER JAMES E (E. F. Durocher & Co.), bds 35 35 Depot av, Greylock
Irene, emp W. P. W., bds 34 Miner
Leo M., emp W. P. W., bds 34 Miner
Lillian, dressmaker, emp 103 Main, bds 34 Miner
Rosanna, clerk 67 Main, bds 34 Miner
William J., clerk A. P. W., bds 34 Miner
Duso Alvina, music teacher, h 72 Eagle
Mary, sten Carleton T. Phelps, h 72 Eagle
Duval Jerry, emp 52 Holden, h 378 Main
John, emp Armour Co., h Moulton Hill
Duveney William, emp W. B. S. Co., h r 215 Houghton
Duxbury George, emp N. E. Tel Co., h 118 Bracewell av
William, loom fixer G. Mills, h 71 Phelps av, Greylock
Dwyer Catherine, emp A. P. W., bds 229 River
Dyer George, emp G. Mill, bds 418 State rd, Greylock
Dyson Elizabeth, bds 46 Bryant
Samuel R., wks A. P. W., h 46 Bryant
William H., wks A. P. W., h 46 Bryant
Dziedzie Kataryna, emp H. C. Mills, bds 6 Rand

EADIE BESSIE M., music teacher, h Church Hill, Blackinton

EDWIN BARNARD
88 1-2 Main St. Over Higley's

Public stenographer and typewriter, constantly in office, will take notes whenever desired

Eadie
Daniel, machinist Briggsville, h Church Hill, Blackinton
Jane, sten B. H. Sanatorium, h Church Hill, Blackinton
William, emp Eagle Mill, h 335 Beaver
Eager Alston, bds 55 N Holden
Herbert W., emp Braytonville Mill, h 326 W Main
John H., core-molder J. H. M. Co., h 55 N Holden
Earl G. Fred, removed to Pittsfield
John, emp B. S. D. Co., r 199 Houghton
Eastman Walter, emp W. P. W., h 90 Liberty
Eastwood Bessie, student, bds 232 North
Jennie, bds 232 North
John, wks A. P. W., h 232 North
Eaton Frank E., h 112 N Holden
Henrietta, domestic, 20 Quincy
Howard F., emp Williamstown, bds 112 N Holden
Louise, student, bds 112 N Holden
Minnie, clerk Weber Bros., bds 112 N Holden
Eayrs Weston, dyer W. & H., h 70 Chase av
Eckersley James, wks A. P. W., h 45 Hall
Eddy Arthur, emp H. C. Mills, bds 66 Kemp
Franklin J., stone mason, h 65 Kemp
Harry, shoemaker, rms 23 Center
Irene, nurse N. A. Hospital, rms do
William P., clerk, h 73 Hall
Edmonds William, laborer, bds 46 Liberty
Edwards Annie, wid Walter, h 1483 Mass. av, Blackinton
John, emp B. Co., h 65 Mill, Blackinton
Martha, bds 1483 Mass. av, Blackinton
Osborne, emp B. Co., bds 1483 Mass av, Blackinton
Walter C., weaver, h 286 Houghton
Egan Mary, h 119 Hall
Egnateff Penny H., tailor P. J. Boland Co., rms 42 Bank
Eichert Adam, emp G. Mill, h 21 Taft, Greylock
Elder John, loom fixer, h 246 Franklin
Eldridge Daniel, sec'y N. Adams Wholesale Co., h 57 Davenport
Florence, tel opr N. E. Tel Co., bds 71 Prospect
Frederick D., clerk 89 State, bds 57 Davenport
Harold, student, bds 57 Davenport
Marjorie, student, bds 57 Davenport
Elihert Joseph, emp G. Mill, h 11 Island av, Greylock
Elliman Walter Mrs., 7 Loftus
William, emp H. C. Mills, h 22 Adams
Elliot Clarence, emp B. & M., rms 20 Bank
John, emp G. Mills, h 1 Protection av, Greylock
Ellis Richard, emp Hoosac Falls, h 6 Vadnais lane
Shaheen, confectionery, fruits, etc, 42 Holden, h 9 Marshall

North Adams news found daily in the **SPRINGFIELD UNION**

Tuttle & Bryant Co. Interior Decorating a Specialty

Ellis
Susan B., wid Samuel J., h 39 E Quincy
Wilson C., mfg shirt waists 264 State, h 51 Chestnut
Elmore Dewitt C., retired, h 86 Porter
Ellsworth Percy G., emp 29 Bank, h 410 Church
Elsner Conrad H., emp G. Mills, h 344 State rd, Greylock
Ely Fanny Mrs., h 143 Eagle
Emery Harry H., emp Briggsville, h 346 Beaver
Richard, emp B. Co., h 1638 Mass av
Emigh, Emma F., wid John H., rms 191 Main
Emmott John, retired, h 11 Cherry
Ensign Allen R., bkpr A. P. W., h 64 Meadow
D. Jay, bkpr N. A. Trust Co., h 84 Holbrook
Entin Harry, junk pedler, h 7 Francis av
Entwistle Enoch, emp A. P. W., h 122 Holden
Lily, emp W. B. S. Co., bds 122 Holden
Ermanno Frati, laborer, h 3 Morgan av
Ermish Charles A., finisher B. Co., h 55 Prospect av, Blackinton
George A., emp B. Co., bds Charles A. Ermish
Milton C., emp B. Co., bds 55 Prospect av, Blackinton
Ernest Henry, h 42 Folsom
Estes Alice P. Mrs., h 69 Holden
Arthur W., wks Weber Bros., h 107 River
Elmer D., laborer B. Co., h Doane's lane, Blackinton
Franklin G., emp Braytonville Mill, bds 86 Hathaway
George W., retired, 864 State
Guy A., emp Wall Bros., h 86 Hathaway
Lawrence, carpenter, bds 87 Summit av
Lorando B., carpenter, h 1268 Mass. av, Blackinton
Lulu M., emp H. W. C. Co., bds River
Maria, wid Loren, bds 86 Hathaway
Olive, wid Louis H., h 384 River
Ruth L., emp W. P. W., bds 69 Holden
Ethier Zatique, emp G. Mills, h 597 State rd, Greylock
Euvrard August E., plumber, h 81 Summit av
Evans Edward G., lineman N. E. Tel Co., bds off Pattison av
Elizabeth, bds off Pattison av
Fannie, h 1414 Mass. av, Blackinton
Frank R., tailor, bds off Pattison av
Gertrude, emp 35½ Main, bds off Pattison av
Gladys M., emp Tuttle & Bryant, bds 10 Meadow
Grace, emp 35½ Main, bds off Pattison
Mary G., bds 1268 Mass. av, Blackinton
Ralph H., emp B. & M., bds 10 Meadow
Richard, painter, 66 Sumner
Richard N., emp Briggsville, h 10 Meadow
Samuel B., emp B. & M., h 42 Marshall
Walter E., emp N. E. Tel Co., h 773 Mass av

Burlingame & Darby Co. Goods sold on satisfaction to the customer or your money back

ELECTRIC LAMPS---Tungsten or Carbon. All Kinds, Sizes, Styles
HAROLD OSBORN. Consulting and Contracting Electrical Engineer. 19 Bank St.

EVANS WALTER S tailor 35½ Main, h off Pattison see p 14
William, baker h 638 Ashland, r 3
William H., emp A. P. W., bds 42 Marshall
Everett Isaac N., steward Berkshire Club, h 96 Cherry
Everly, Daniel A., overseer H. C. Mill, h 10 Yale
Everingham Closson H., h 1 Richview
Francis, bds 1 Richview
Ewing Andrew H., shoe cutter, bds 61 Brooklyn
James, shoemaker and pipeman hose No. 1, h 61 Brooklyn
Samuel, retired, h 61 Brooklyn
Exford Isabella, wid W. H., h 12 Davidson, Blackinton
EXCELSIOR PRINTING CO William G. Roberts, prop, 181 Bracewell av see p 50

FABIAN ANNIE MRS., bds 28 Adams
Facchino Katherine, emp G. E. K. Co., 119 State
Lino, emp G. E. K. Co., 119 State
Louise, tailoress C. H. Cutting & Co., bds 119 State
Fachini Augustini, bds 1 Francis
Antonio, emp A. P. W., bds 1 Francis
Esther, bds 1 Francis
Giuseppi, fireman, h 1 Francis
Lino, emp Keith's, bds 1 Francis
Louise, emp W. P. W., bds 1 Francis
Fafave—see LaFave
Fagan George A., physician 98½ Main, h do
John F., retired, h 311 Houghton
Fairbanks Burton H., truckman 57 Holden, h 253 State
Herbert, trucking 57 Holden, h 243½ State
Ethel M., emp W. P. W., bds 20 Lincoln
Henry M., h 20 Lincoln
Isabelle M. Mrs., h 20 Lincoln
Maud F., emp W. P. W., bds 20 Lincoln
Robert A., clerk 57 Holden, bds 243½ State
Fairfield Bertha, asst N. A. Pub Library, bds 54 Holbrook
Stephen H., city treas, h 54 Holbrook
Walter W., emp Dean-Spencer Leather Co., h r 16 Eagle
Fairs Minnie Mrs.., emp A. P. W., bds 62 Marshall
Falbo Dominick, emp Blackinton, h 20 Waverly pl
Falcon Charles, laborer, h 186 Houghton
Charles J. Jr., emp 36 Union, bds 186 Houghton
Napoleon, janitor, h 244 Houghton
Napoleon, laborer, h 244 Houghton
Fallon Arthur J., emp B. Co., bds James Fallon
Bessie, emp B. Co., bds James C. Fallon
Catherine, emp B. Co., bds 160 River, Blackinton
Elizabeth, wid James C., h 160 River, Blackinton

CARLISLE HARDWARE CO. Builders' Hardware a Specialty
House Furnishing Goods
99 Main St., North Adams, Mass.

Fallon
Ellen M., dressmaker, bds James Fallon
Elizabeth F., emp B. Co., bds 160 River, Blackinton
Helena C., emp A. P. W., bds 231 River
James T., emp Braytonville, h 301 W Main
Leo A., emp M. J. Fallon, bds 231 River
Margaret, bds 473 W Main
Maria, bds 473 W Main
Martin J., bds 473 W Main
Michael, bds 473 W Main
Michael P., emp N. A.
William, weaver B. Co., bds 160 River, Blackinton
Falvey Catherine, wid Dennis, h 3 Crowley av
Fanning Ellen E., domestic, h 103 Main (609)
Farinon Antonio (Farinon & Crosina), soda mfr, 22 Main, h 52 W Main
Bortolo, emp A. P. W., bds 52 W Main
Louis, teamster, bds 52 W Main
Mario, laborer, bds 52 W Main
& Crosina (Cascade Soda Bottling Co), soda mfg, 22 Main
FARLEY CARL M prop River Street Drug Store 167 River, res Williamstown
Daniel A., emp Weber Bros., h 70 N Eagle, Clarksburg r 1
James S., blacksmith emp Pearl, res Clarksburg
Joseph B., clerk 9 Eagle, bds 82 Liberty
Perry M., emp 53 Main, h 38 Bryant
Terrence J., city laborer, h 82 Liberty
Timothy C., druggist 9 Eagle, h 70 E. Quincy
Farmer Mary E., emp 111 Main, bds 160 Eagle
Farmhals Auguustus, h 90 Bracewell av
—see Formhals
Farnum Lime Co., Whitney Bros., props, S State
Farquhar Mary, emp N. E. Tel Co., bds 141 Veazie
Farrar Leonard E., emp 105 Center, h 278 Walnut
Nathan S., emp G. E. K. Co., h 278 Walnut
Farrell John J., shoemaker G. E. K. Co., h 65 River
Mary, bds 65 River
Morgan, retired, h 65 River
Patrick J., emp Tel Co., h 208 E Quincy
Fasni Giovanni, emp A. P. W., h 107 Furnace
Faustino Deco, laborer, h 7 Witt av
John, h 17 Walnut
Faverault Arthur, clerk Wall Bros., h 57 Montgomery
Wilfred (C. A. Ropes & Co.), h 90 Union
Favreau Edmund, emp A. P. W., bds 61 Center
Frank X., emp Weber Bros., h 175 Bracewell av
Nelson, emp W. P. W., h 61 Center
Raymond, emp W. P. W., bds 61 Center

The PEOPLESCASH MARKET Staple & Fancy Meats & Groceries
45 Eagle Street, North Adams, Mass. Teas and Coffees a specialty

Fay Angie, emp Eclipse Mill, bds 357 Walnut
Frank, laborer, 357 Walnut
Hugh, track walker, h 520 Church
Joseph, emp J. H. M. Co., bds 357 Walnut
Tony, emp. J. H. M. Co., bds 357 Walnut
Featherstone Catherine, emp Eclipse Mill, h 11 N Holden
Mary, emp Eclipse Mill, h 11 N Holden
Timothy, weaver, h 358 Union
Feder Max (D. Bashevkin & Co.), h 129 Ashland
Sarah, clerk 99 Center, bds 129 Ashland
Fee Mary, emp W. P. W., bds 23 Nelson
Peter, emp H. C. Mill, h 23 Nelson
Felice George, emp A. P. W., bds 6 Secor av
Felix Joseph A., h 148 Liberty
Mary Mrs., bds 63 Church
Femeir Salvatoria, emp J. H. M. Co. and barber, 321 Eagle, bds do
Ferguson Helen, emp Tuttle & Bryant, bds 14 Forest Park av
Mrs., bds 1053 Mass. av, Greylock
Myrta A., sten Cota-Hanley Co., res Adams
Thomas B, clerk, h 18 Perry
Ferio Angelo, pedler, h 13 Tyler
Fern Edward J., emp J. F. C. Co., h 43 South
Fernald Marietta N. Mrs., bds 27 Arnold pl
Fero Emma J. Mrs., millinery 16 Ashland, h 85 Church
Esther A. wid David, h 84 Holden
Ferraro John, tailor, h 353 Walnut
Salvatore, shoemaker, h 3 Moulton Hill
Ferris George, emp H. C. Mills, bds 279 State
Massard, emp W. P. W., h 279 State
Fesch William, driver, 62 Summer, h 363 Houghton
Field Bert, emp B. St. Ry, h 143 Notch rd
Eliza, wid Chad, bds 129 North
Fred D., emp H. C. Mills, h 92 Cleveland av
J. Herbert, carpenter, h 80 Ashland
Robert, emp 70 Main, bds 80 Ashland
Fields Dwight, emp 136 Houghton, h 57 North
Robert W. Rev., h 31 Porter
Fife—see Fyfe
Fileault Albert, emp Briggsville, bds 36 Folsom
Alvina, bds 36 Folsom
Corinne, emp Union Mill, bds 36 Folsom
Cyprean, emp H. C. Mill, h 36 Folsom
Henry, emp Briggsville, bds 36 Folsom
Isaac, emp H. C. Mill, bds 36 Folsom
Fileigett Carmlo, tailor, h 8 Crossey pl
Nicolina, emp A. P. W., bds 5 Loftus
Peter, emp A. P. W., h 5 Loftus
Fillebrown Thomas G., retired, h 31 Main

ALL THE BEST AND LATEST **Sporting News in The Springfield Union**

Niagara Maid Silk Gloves, Silk Hosiery and Silk Underwear for sale by **Tuttle & Bryant Co.**

Fillescett Dominick, emp N. Y. C. R. R., h 49 Furnace
Filoozof Wawrzeniec, emp H. C. Mill, bds 22 Reed
Finardi Angelo, h 74 Spring
Fine Hyman, meat market, 24 Washington av, h 43 do
Finnegan Dennis J., foreman printer Transcript, h 1 Bradford
Catherine, nurse, bds 62 Chase av
Hugh J., emp B. L. Co., h 11½ N Holden
Mary Mrs., bds 20 School
Nora, h 62 Chase av
Timothy, plumber, h 62 Chase av
Walter H., emp B. L. Co., bds 11½ N Holden
Fiorendino Gregorio, emp Union Mill, h 24 Main
Fiorentini Gregory, laborer, h 39 Marshall
Fiorentino Joseph F., tailor, h 423 River
Fiorini Michele, emp 3 Marshall, bds 118 State
Firth Gertrude, bds 33 Brooklyn
John W., machinist, h 33 Brooklyn
Helena A., clerk 89 Main, bds 33 Brooklyn
Mary V., emp Tuttle & Bryant, bds 33 Brooklyn
Fish James W., wks W. P. W., h 99 North
Oliver, janitor, h 298 Eagle
William, driver, h Owens av
Fisher, Edith, bds 9 Protection av, Greylock
FISHER JAMES F pres North Adams Mfg Co., res N. Y. City
Joseph, barber and pool room 54 Holden, h South
Stanford M., expressman, h 150 Meadow
Fitch Ernest W., bds 396 Main
Isadore L. Mrs., h 396 Main
FITCH GARRETT P (C. H. Cutting & Co.), h 170 Main
Fitzgerald Delia, bds 388 Union
Edward, saloon 83 Center, h 388 Union
Edward H., mason B. & M., bds 27 State
Helen G., emp 57 Main, bds 107 Brooklyn
James E., printer 138 Ashland, bds 336 Main
James H., painter r 113½ Main, h 174 Houghton
John E., laborer, bds 58 Bracewell av
John F., clerk 17 Union, bds 107 Brooklyn
Joseph, clerk, bds 107 Brooklyn
Margaret C., dressmaker 58 Bracewell av, bds do
Margaret M. Mrs., emp W. P. W., h 20 Lincoln
Mary, wid Maurice, h 388 Union
Mary, emp Tuttle & Bryant, res Williamstown
Mary, emp W. P. W., bds 107 Brooklyn
Mary E., emp Hoosac Mills, h 336 Main
Maurice P., butcher, h 336 Main
Maurice P. Jr., emp Boston, bds 336 Main
Patrick J., concrete contractor 58 Bracewell av, h do
Richard D., retired, h 87½ Center

Burlingame & Darby Co. Chilton Paint Kyanize Varnishes

Electrical Supplies LARGEST STOCK IN THE COUNTY
HAROLD OSBORN, B.Sc.E.E.

Fitzgerald
Thomas F., bartender, bds 58 Bracewell av
Timothy, retired, h 107 Brooklyn
Timothy E., emp Wall Bros., bds 107 Brooklyn
Fitzpatrick Abel, emp G. Mills, h 656 State rd, Greylock
Elizabeth, bds 656 State rd, Greylock
Francis J., mill hand, bds 33 Central av
Illien E., bds 7 Nelson
John, emp G. Mills, bds Abel Fitzpatrick
John E., emp A. P. W., bds 7 Nelson
Mary A., wid Thomas H., h 7 Nelson
Minnie, emp G. E. K. W., bds 7 Nelson
Thomas H., clerk Wilson House Drug Store, bds 7 Nelson
Fitzsimmons Agnes, emp shoe shop, bds 32 Spring
Frank, baker, h 32 Spring
James, emp B. & M., h 32 Spring
Martha, emp shoe shop, bds 32 Spring
Flagg Claribel M., bds 103 Eagle
Dora W. Mrs., bkpr, h 103 Eagle
Ellen E., bds 7 N Holden
FLAGG'S STABLES THE John A. Bond prop, 70 Main see p 29
Flaherty Anna, domestic, bds 109 Center
Catherine, wid John, h 568 Union
Daniel C., lineman N. A. Gas Light Co., bds 17 Fuller
Elizabeth, domestic 66 Chestnut
John F., shoemaker, h 29 High
John H., cigar mfr 87 Center, h 28 Jackson
John M., emp W. P. W, bds 568 Union
Luke, slater, h 622 Main
Mary, wid John, h 18 Elm
Margaret, dressmaker, bds 109 Center
Michael, retired, h 23 Center
Michael B., express, h 568 Union
Patrick J., emp Schenectady, h 57 Glen av
Susan, wid Dennis, h 17 Fuller
Thomas F., prop Olympian Bowling Alleys, h 109 Center
Flanders ——, h 17 Frederick
Fleischmann The Co., John Monahan, sales agt, 22 Bank (3 and 4)
Fleming Catherine, domestic, 67 Cherry
Elizabeth, h 275 River
Francis J., emp G. E. K. Co., bds 85 River
George H., laborer, h 142 Brooklyn
John D., emp B. Co., bds 1272 Mass. av, Blackinton
Margaret M., bds 107 River, Blackinton
Mary, emp B. Co., 1503 Mass av
Mary A., wid Patrick, h 107 River, Blackinton

C. H. CUTTING & CO. CLOTHIERS
CUTTING CORNER. SINCE 1870

Fleming
Michael J., plumber, h 37 Fuller
Michael J., ins agt, 85 River
Richard Jr., emp B. Co., h 1272 Mass. av, Blackinton
Thomas, dyer, h 1304 Mass. av, Blackinton
Fletcher Arthur E., emp A. P. W., h r 189 Houghton
Ethel, emp W. P. W., bds 289 River
Frank A., emp A. P. W., h r 199 Houghton
Frances Mrs.., emp B. H. Sanatorium, h r 199 Houghton
Frank, bds 289 River
Guy, emp W. P. W., bds 289 River
Henry D., emp W. P. W., h 289 River
James O., overseer W. P. W., h 96 Union
Josephine E., dressmaker, bds 13 Church
M. Frances, bds r 199 Houghton
Richard F., laborer, h 13 Church
FLETCHER ROSA physician 74 Summer, h do, office hours 8-10 a. m., 2-4 and 7-9 p. m., Tel 190 see p 36
Ursula A. Mrs., bds 237 Franklin
Fleury George F., plumber, h 199 Houghton
Flieum Frank, driver, bds 66 Kemp
Flood George B., purchasing agt A. P. W., h 1315 Mass. av, Blackinton
Nathan B., wholesale butter and eggs 85 State, h 831 Mass. av
R. Ashley, salesman 85 State, bds 831 Mass. av
Florentine Joseph F., tailor, h 2 Hescock pl
John, prop Ideal Market, h 72 Spring
Floyd Frank E., freight agt B. & A., h 354 E Main
Flynn Bridget, weaver, bds 440 Union
Edward J., bds 80 Holden
Eugent A., emp Nat. B. Co., rms 80½ Holbrook
John, engineer, h 80 Holden
John, emp G. Mill, bds 17 Taft, Greylock
Katherine Mrs., h 50 Lincoln
Margaret, weaver, h 440 Union
Mary T., h 50 Lincoln
Monica A., teacher, bds 19 Center
Sabina Mrs., emp Richmond Hotel, h 19 Center
Thomas J., emp W. P. W., h 19 Center
William, emp. G. Mill, h 54 New, Greylock
Fogg Mary, wid Peter, h 69 Main (5)
Peter, music teacher and director Fogg's Band and Orchestra, 69 Main (5), h do
Band and Orchestra, Peter Fogg, director, 69 Main
Foley Anna A., teacher, bds 311 Houghton
James F., wks A. P. W., h 25 Jackson
James J., salesman 95 State, bds 91 Eagle
Magaret A., wid James, 311 Houghton

Edwin Barnard 88 1-2 Main St. Substantial Fire Companies. Liberal treatment to Policy Holders. Your business appreciated

Foley
Michael, laborer, rms r 24 Main
Patrick, chief clerk B. & M., h 83 Furnace
Robert, clerk B. & M., bds 83 Furnace
Folino Nicolo, emp A. P. W., h 163 Houghton
Follett Edward T., carpenter, h 47 N Holden
George, emp A. P. W., h 8 Summer
Peter, emp N. E. Tel Co., bds 47 N Holden
Fonda Robert Mrs., h 107 Corinth
Fontaine Arthur, barber 166 Union, h 15 Reed
Dennis C., emp 28 Marshall, h 257 Houghton
Elizabeth, emp E. A. McMillin Co., bds 15 Reed
Exiar, barber shop 166 Union, h 15 Reed
Henry, emp G. E. K. Co., bds 15 Reed
John, laborer, bds 15 Reed
—see Fountain, also Fountaine
Foote Domino, sta fireman, h 123 Front
Eldorus C., laborer, h 55 River
Louis, emp W. P. W., bds 123 Front
Forbush Elizabeth, wid Aaron, bds 93 Brooklyn
Franklin L., state insp boilers 68 Main, h 93 Brooklyn
Ford Alexander F., emp B. & M., h 109 Eagle
FORD CHARLES W (Ford & Malcolm), h 855 Mass. av
David, emp B. & M., rms 109 Eagle
Warren A. student, bds 855 Mass. av
FORD & MALCOLM (Charles W. Ford and Joseph L. Malcolm), real estate and insurance and investments, 103 Main (204) see cover
Forest George, emp N. A. Gas Light Co., bds 43 Ashland
Forgue David, emp W. P. W., h 14 Gallup
Peter, emp W. P. W., bds 14 Gallup
Formhals Augustus G., roofer, h 67 Summit av
George, plumber 23 Eagle, h 73 Franklin
Harry B., emp freight office B. & A., bds 67 Summit av
Kate, wid John, h 11 Central av
Lester G., electrician, bds 73 Franklin
William A., emp H. W. C. B. Co., h r 71 N Holden
Forslund Frank A., auto express, h 85 Charles
—see Farmhals
Fortin Anna, emp H. W. C. B. Co., bds 78 Holden
Joseph, ticket seller Richmond Theater, bds 78 Holden
Lucy, emp H. W. C. B. Co., 78 Holden
Fortino Frank, emp A. P. W., bds 9 Palmer av
John, laborer, h 9 Palmer av
Fortune Anna, emp Pittsfield, bds 106 Cliff
Michael, wks W. P. W., h 106 Cliff
Fosmire William H., poolroom 62 Main, h 61 Church
Foster Lillian, art embroidery 77 Main (14), bds 137 Pleasant
Lucy B., emp W. P. Wks., bds 59 Union
Moses S., emp A. P. W., h 57 Union

Tuttle & Bryant Co. the store that sells Wooltex

Foucard Blanche, bds 232½ Eagle
Fountain Albina, grocer 552 State rd, h 73 Phelps av
Edward, emp A P. W., h 7 Hooker
Euclide, driver, h 20 Miner
Eva, emp H. C. Mill, bds 68 Cleveland av
Evelina, emp H. C. Mills, bds 68 Cleveland av
Geron (Belouin & Fountain), bds 17 Reed
Gideon, emp H. C. Mills, h 68 Cleveland av
Harriet, emp Weber Bros., bds 7 Hooker
Hattie, emp. H. C. Mills, bds 17 Reed
Helen, emp H. C. Mills, bds 17 Reed
John J., electrician, bds 51 Burnham
Joseph, laborer, B. & M., h 51 Burnham
Lena, emp W. P. W., bds 100 Union
Meidos, teamster A. P. W., h 17 Reed
Mitchell chauffeur W. P. W., 100 Union
Wilfred, weaver, bds 68 Cleveland av
William, student, bds 257 oughton
—see Fontaine, also La Fountain
Fournier Cayrille Jr., emp W. B. S. Co, bds 177½ River
Cayrille Sr., painter, h 177½ River
Emile, sta fireman, h 139 E Quincy
Maude, bds 177½ River
Wilfred, emp A. P. W., bds 177½ River
Fowler, Elwood H., clerk 27 Eagle, bds 38 Bracewell av
Harriet, emp W. & H., bds 38 Bracewell av
Fowles Herbert, emp Braytonville Mill, h 597 W Main
Fox Anna B., housekeeper 96 Holden, bds do
Francis, machinist, bds 16 Crossey pl
Francis J., emp Empire Theatre Co., bds 96 Holden
Mary A., emp W. P. W., h 96 Holden
Michael J., emp Williamstown, h 96 Holden
Thomas, wks W. P. W., h 16 Crossey pl
Thomas Jr., emp W. P. W., bds 16 Crossey pl
Foy Eugene, teamster, h 7 Moulton Hill
Franchere Alice H., bkpr N. A. Wholesale Co., bds 61 Hall
Albert, pres N. Adams Wholesale Co., 83 Hall
Eugene, h 61 Hall
Louis J., emp J. H. M. Co., bds 61 Hall
Mary, bkpr J. H. M. Co., bds 61 Hall
Franchini Angelo, emp A. P. W., h 7 Witt av
Franchomme Louis, weaver, h 396 Eagle
Francis Leslie, farmer, Clarksburg
Robert B., farmer, Clarksburg
Robert, emp A. P. W., Cady
Frawley, Patrick H., mill opr, h 13 Potter pl
Frazer Laurette, nurse, rms 5 Church pl
Frazier Louis, emp. B. Co., h 1558 Mass. av, Brackinton
Fredett Minnie, emp Weber Bros., bds 49 Lincoln

Burlingame & Darby Co. Best Quality Goods. Prices are low for high quality

ELECTRIC MOTORS and GENERATORS **HAROLD OSBORN**
Consulting and Contracting Electrical Engineer Phone 619

Freeman Charles H., laborer, bds 10 Veazie
Daniel J., laborer, h 10 Veazie
Helen E., student, bds 80 Cady
Henry W., mgr Tiona Oil Co., h 80 Cady
Sarah, bds 17½ Eagle
Freer Arthur K., student, bds 20 Frederick
Floyd R., mason, bds 20 Frederick
Melvin, mason, h 20 Frederick
French George, insurance Martin Block, h 38 Dover
Herbert O., foreman G. E. K. Co., h 344 W Main
William H., clerk 167 River, h 28 Bryant
Fressola Michael, prop Hub pool room and shoe repairer 30 State, h 68 N Main
Friel Neil J., emp Pittsfield, h 32 Bank
Frient Samuel, bds 73 Spring
FRINK CHARLES L sheriff, auctioneer and probation officer 62 Main, h 316 Main see p 34
Frisby Herman W. horse trainer, h 6 Washington av
Leo, emp Berkshire Hotel, bds 6 Washington av
Froelich Bernhard, sta engineer, h 4 Crowley av
Fulginiti Joseph, laborer, h 70 W Main
Fuller Abbie L., teacher, bds 306 Houghton
Albert L., emp Eclipse Mill, bds 86 Cleveland av
Amy E., emp W. B. S. Co., bds 109 Center
Carolyn, student, bds 306 Houghton
Carrie Mrs., bds City Farm
Catherine J., wid Edward A., h 22 Chestnut
Charles E., emp H. C. Mills, 306 Houghton
C. W., sub R. F. D. carrier, res Clarksburg, r 1
George, retired, h 306 Houghton
George, teamster, h 510 State
Grace E., dressmaker, bds 22 Chestnut
Jeanne, dressmaker, bds 22 Chestnut
Jennie, emp Henry's Laundry, bds 161 Houghton
Josephine E., bds 22 Chestnut
Kate E., wid Charles W., h 86 Cleveland av
Mildred E., emp Hoosac Savings Bank, bds 22 Chestnut
Rachel, wid Benjamin, h 17 Pattison av
Ruth, teacher, bds 306 Houghton
Viola, asst Public Library, bds 22 Chestnut
William E., rural mail carrier, res Clarksburg, r 1
Fullerton James, emp A. P. W. h 77 Holden
Fulton Alexander W., pension agt, h 115 Eagle
Fumo, Joseph, pedler, h 302 Walnut
Furlong Robert, emp A. P. W., h 196 Veazie
Furtak John, emp H. C. Mills, bds 18 Reed
Joseph, emp Adams, h 18 Reed
Wactaw, emp H. C. Mills, bds 18 Reed
Fyfe Andrew, retired, h 266 River

GAA DANIEL, retired, h Doan's lane, Blackinton

CARLISLE HARDWARE CO. Jobbers and Dealers in Paints, Oils, Lime and Cement
99 Main St., North Adams, Mass.

Gabriner Samuel, shoe repairing 101 Center, h 61 River
Gadbois Annie, emp H. C. Mills, bds Gallup
Gadsby Herbert H., principal Drury High School, h 17 Willow
James T., bds 17 Willow
Gaffey Dominick, weaver, h 47 Veazie
James J., emp 17 Center, bds 47 Veazie
James J., h 24 Frederick
Mary E., bds 47 Veazie
Patrick, retired, bds 331 W Main
Patrick, emp Eagle Mill, h 17 Luther pl
Gaffney Katherine, wid John, h 16 Holden
Gage Charlie, emp Union Mill, h River c Temple
Henry, emp G. Mills, h 595 State rd, Greylock
Gagliarde Cevera, emp Cutting & Co., bds 11 Duggan
Pasquale, tailor C. H. Cutting & Co., h 11 Duggan
Gagnier Moses, 131 E. Quincy
Gagnon Alfred, emp B. L. Co., h r 80 Prospect
Delia (Gagnon & Morin), h 91 Cliff
George, foreman Wall Bros, h 91 Cliff
John, mail carrier, h 101 Cliff
Joseph N., emp B. L. Co., h 150 Prospect
Levi, emp Weber Bros., h 99 Cliff
Lena, emp Weber Bros., bds 99 Cliff
Marian, emp H. C. Mill, bds 150 Prospect
Rose, emp Wall Bros, bds 99 Cliff
& Morin (Delia Gagnon and Mrs. Hermin Morin), millinery, 15 Bank
Gaimari John, shoemaker, h 155 Eagle
Michael, carpenter, bds 155 Eagle
Peter, emp A. P. W., h 73 Furnace
Gainer Henry, baker, bds 31 Veazie
Margaret, wid Peter, h 31 Veazie
Rose, emp Bennington, bds 31 Veazie
—see Gainey, Gainer, Graney
Gale Bernice S., bds 339 Eagle
John W., confectionery 19 Eagle, h 86 Bracewell av
Galipeau Ernest, weaver, W. & H., h 63 Central av
Esther, wid Mitchell, h 54 Central av
Gallagher Annie, wid William, h r 82 Holden
Gallagher Francis, emp W. B. S. Co., rms 22 Holden
James, electrician, h 20 Bradley
Gallese Rose, wid Angelo, h 19 Ryan's lane
Galligan James H., emp. H. P. Schell, rms 157 River
Mary A., emp Union Mill, h 28 Bank
Rose, Mrs., weaver, h 504 Union
Gallon John D., tailor P. J. Boland & Son, h 8 Montana
Margaret R., teacher Mark Hopkins School, bds 8 Montana
Gallup, Alden R., bds 33 Holden
Clarence E., laborer, h 8 Holden

H. A. Manning Co., Any Directory in United States furnished at publishers prices

Gallup
Clarence W., banker and real estate 85 (410) Main, h 68 Cherry.
Clarence W. Jr., student, bds 68 Cherry,
Eugene L., student, bds 68 Cherry
Fanny H., wid Milo S., h 111 Main (11)
GALLUP HARVEY A pres and treas Harvey A. Gallup Agency, h 65 Meadow
GALLUP HARVEY A AGENCY real estate and insurance 85-87 Main (410) see front cover
Joel W., janitor, h 8 Lawrence av
Joseph L., painter, h 111 Main (11)
Katherine, wid William, bds 42 Summer
Louise E., h 65 Meadow
Olive J., h 65 Meadow
Ruth A., bds 33 Holden
Willard S., clerk A. P. W., h 243 Eagle
GALLUP WILLIAM ARTHUR treas A. P. W., h 149 Church
Wilson B., student, bds 8 Lawrence av
Galpin William J., emp N. E. Tel. Co., bds 69 Main
Galvin John, emp B. Co., bds 1627 Mass. av, Blackinton
Mary A., housekeeper 1627 Mass. av, Blackinton
Simon P., h 1627 Mass. av, Blackinton
William, physician and surgeon, 1627 Mass. av, h do
Gamache Felix, h 111 Glen av
Frank, emp A. P. W., h 12 Frederick
James, emp G. Mills, h 555½ W Main
Joseph, carpenter, h 362 State rd, Greylock
Nelson, h 183 Union
Gamari John, shoemaker 14 Bank, h 155 Eagle
Ganey Francis, housekeeper William Ganey
John, laborer, h 919 State rd
Gangner Moses, emp W. S. Co., h 131 E Quincy
Ganier—see Gainey, also Graney
Garabedian Harry, clerk 1 Francis, bds do
John, grocer 1 Francis, h do
Garceau Adelore, h 28 Lincoln
Albert, clerk Saxton's Restaurant, bds 28 Lincoln
Edmond, emp B. & M., h 29 Lincoln
Fred, clerk, h 28 Lincoln
Harmisdas, ins agt, h 3 Potter pl
Joseph, emp Eclipse Mill, h 28 Lincoln
Rose D. Mrs., clerk 106 Main, 3 Potter pl
Gardner Charlotte, wid Alonzo, groceries 481 State, h do
Harvey M., emp B. & M., h 74 Cady
Henry E., contractor, mgr The Phoenix Roofing Co., h 489 State
Lorenzo, painter, bds 28 Marshall
Louise, bds 81 Cherry
Oliver C., trav salesman, h 81 Cherry
Roswell L., Wellington Hotel

A WANT CONCEIVED AND RELIEVED IS A WANT THAT'S ADVERTISED IN THE UNION

Lunch at the Tea Room .·. Everything Homemade
TUTTLE & BRYANT CO.

Garello Andrew F. (Garello Bros.), h 57 South
Angelo, machinist, bds 57 South
Bros. (Andrew F. and John B.), props The Grill Restaurant, 50 State
Jennie, bds 57 South
John B. (Garello Bros.), h 46 Washington av
Rose, wid Peter, h 57 South
Garey—see Gearey
Garlick Arthur A., retired, h 484 W Main
Gertrude, sten 82 Main, bds 484 W Main
Willis H., music teacher, h 497 W Main
Garner Jessie A., emp Williamstown, bds Lorraine, Greylock
William, h Lorraine, Greylock
Garneau John, 142 Ashland
John Jr., 142 Ashland
Julius, teamster, h 191 Franklin
Garrett Henry, overseer Greylock Mill, h 423 State rd, Blackinton
Garrity—see Geraghty
Garstang Pollie, emp 18 Ashland, bds 136 Bracewell av
GARTMAN JOHN L boarding house 108½ Main, h do see p 25
Garvey Henry, emp B. Co., h 1580 Mass. av, Blackinton
Gaskill Thomas, clerk, rms 65 Quincy
Gates Judson A., emp Richard Briggs, 150 Church
Henrick, farmer, E Mountain rd
Rose, rms 37 Marshall
Gatslick Albert, h 80½ Holbrook
Charles G., circulating mgr Transcript, rms 77 Main
Hannah, bds 80½ Holbrook
Gattuso Nicolo, laborer, h 14 Waverly pl
Gaudette Charles R. (Laforce & Gaudette), bds Holden
G. Lawrence, emp W. P. W., bds 6 Brooklyn ter
Louise, wid Wilfred F., h 6 Brooklyn ter
Wilfred E., cigarmaker, bds 204 Eagle
Gaule Gustave, laborer, h 174 Veazie
Gauthier Amanda, emp W. B. S. Co., bds 7 Potter pl
Arthur, molder B. St. F. Co., h 128 Pleasant
Eva, emp Weber Bros., h 11 Francis
George, emp A. P. W., h 11 Francis
Jean B., laborer, h 7 Potter pl
Laura, emp Weber Bros., bds 11 Francis
Mary, emp G. E. K. Co., bds 11 Francis
Regina, emp Weber Bros., bds 11 Francis
Valerie, wid Felix, h 11 Francis
—see Goodrich
Gavin Michael, emp W. P. W., bds 32 Frederick
Gavitt John L., h 126 E Quincy

Burlingame & Darby Co. Fine Rubber Goods, Hot Water Bottles Bottles, Fountain Syringes

Residential and Mill Electric Wiring for Lighting and Power
HAROLD OSBORN. Consulting and Contracting Electrical Engineer

Gay Carry, emp F. W. Woolworth & Co., bds 530 Church
Charles, telegraph opr, h 530 Church
Hubert S., U. S. A., bds James Gay
James, emp B. Co., h 71 Mill, Blackinton
Gaylord Evelyn F., wid W. H., h 30 Quincy
Gazznegin Luige, emp Tuttle & Bryant, h 45 Washington av
Gearey Charles E., emp Adams, bds 1 Nelson
Michael P., emp 21 Marshall, h 1 Nelson
Gearin Arsene, boiler maker, h 91 Corinth
Gebeau Fredelin, emp Union Mill, h 324 Union
Geddes Anna J., emp Weber Bros., bds 137 River
Emma M., emp Weber Bros., bds 137 River
John, emp W. P. W., h 8 Bethel
Joseph H., milk dealer, h 66 Bracewell av
Mary, wid James, h 137 River
Minnie, emp A. P. W., bds 66 Bracewell av
Minnie, emp Weber Bros., bds 137 River
William A., emp G. E. K. Co., bds 66 Bracewell av
William J., buyer Weber Bros., bds 137 River
Gelden Albert, emp A. P. W., bds 183 Ashland
Gelineau Joseph, teamster, h 123 Beaver
Gendron Amy, emp Adams, bds 447 River
GENDRON JOSEPH A real estate 68 Main, h E Main see cover
Raymond E., clerk 167 River, bds 447 River
Theophile J., mgr Standard Oil Co., h 178 E Quincy
Yvonne L., emp 2 Chestnut, bds 447 River
Genesa Fortunate, emp G. Mills, h 55 New, Greylock
Genest Edward H., trav salesman, h 54 Chase av
Gensburg Jacob, meats 34 Holden, h 1 Hooker
Gentile Gaetano, h 325 Walnut
Joseph, emp Pittsfield, h 301 Walnut
George Ellies (George & Mitchell), h 21 W Main
Louis J., clerk 101 Eagle, bds 21 W Main
Nicholas, grocer 344 Union, h do
& Mitchell (Ellies George and Michael Mitchell), news room, 115 Main
Geraghty Louis H., day clerk Richmond, h 56 Liberty
Michael J., weaver, h 341 Beaver
—see Garrity
Geragnani Ruth Mrs., h 19 Spring ext
Gereaux Louis, emp G. Mills, bds 13 Protection av, Greylock
Napoleon, emp G. Mills, h 13 Protection av, Greylock
—see Geroux, also Giroux
Germain Bessie E., bds 81 Hathaway
Caroline B., sten W. P. W., bds 71 Quincy
Charles D., emp Transcript, bds 81 Hathaway
David, emp Dibble Lumber Co., h 81 Hathaway

C. H. CUTTING & CO. CLOTHIERS CUTTING CORNER SINCE 1870

Germain
John F. (North Adams Wrecking Co.), and contractor and builder 46 Summer, h do
Geroux Eugene, barber, h 22 Lincoln
—see Gereaux, also Giroux
Gervais Ovide, machinist, h 5 Hooker
William C., emp A. P. W., bds 5 Hooker
GETMAN EARL D lawyer 103 Main (209), h 466 Church see p 34
Ghidotti Battista, emp A. P. W., h 82 Furnace
John, emp Keith's, bds 82 Furnace
Gibbs Raymond, bell boy Berkshire Hotel, bds do
Gibeau Emeline, emp G Mill, bds 9 Island av, Greylock
Gibson Albert J., mgr Mills Butter Store, bds 39 Chestnut
Gilbert H., painter, h 39 Chestnut
Marion Mrs., bds 135 Glen av
Giagni Vincent, barber 171 Houghton, bds do
Gigliotti Anthony, emp 5 Eagle, bds 14 Ryan's lane
Eugene, emp A. P. W., bds 92 Furnace
Frank, emp A. P. W., h 46 Center
Frank, laborer, h 319 Walnut
Frank, shoemaker, bds 92 Furnace
Nicholas, h 92 Furnace
Pasquale, emp G. E. K. Co., h 14 Waverly pl
William, emp A. P. W., h 14 Ryan's lane
Giguere Alfred J., physician 76 Summer, h do
Gilbeau Arthur, clerk 98 Main, bds 12 Elm
Gilbert Adelard, clerk, bds 82 Beaver
John, emp H. C. Mills, h 82 Beaver
Gillies Marcolm, wks A. P. W., h 231 North
Gillhooley Edward A., emp W. & H., h 88 Eagle
Michael H., weaver, bds 40 Jackson
Thomas J., grocer, 437 W Main, h 454 do
Gilmore Patrick, painter, h 309 W Main
William, emp Weber Bros., h 46 Liberty
Gilotti Frank, laborer, bds 309 Walnut
Gilrain James, retired, h 82 Prospect
James E., emp W. P. W., h 4 Montgomery
Mary, emp W. P. W., bds 4 Montgomery
Gingras Alphonse, emp W. P. W., h 4 Canal
Arthur, emp B. & M., h 32 Yale
Joseph, emp W. P. W., h 4 Canal
Ginsberg Max, h 125 Liberty
Giorgi Feleci, h 74 Spring
Giradi John, emp G. E. K Co., h 71 High
Lawrence, emp A. P. W., h 107 Furnace
Louis, emp Keith's, bds 71 High
Valentine, emp A. P. W., h 71 High
Giragonian Nazareth, emp H. C. Mill, h 23 Walnut
Girard Agnes, wid Eusebe, h 133 State
Albina, clerk 56 Main, h 109 Cliff

EDWIN BARNARD
88 1-2 Main St. Over Higley's

Public stenographer and typewriter, constantly in office, will take notes whenever desired

Girard
Arthur E., h 66 Cliff
Angeline, bkpr H. C. Mills, h 109 Cliff
Calix, laborer, h 61 Center
Exlia, emp H. C. Mills, bds 109 Cliff
George, emp Wm. Less & Co., h 133 State
Henry, retired, h 109 Cliff
Joseph, shoemaker 580 State rd, Greylock, h do
Joseph Mrs., h 1559 Mass. av, Blackinton
Lillian Mrs., boarding house 24 Main, h do
Louis, bds 109 Cliff
Lucien N., emp Pitsfield, h 261 Houghton
Mary L., emp H. C. Mills, bds 109 Cliff
Peter, retired, h 37 Bliss.
Ray A., vocalist, bds 24 Main
Wilfred E., shoemaker G. E. K. Co., 261 State
—see Girouard
Girgenti Antonio, laborer, h 71 Furnace
Girouard Daniel, grocer, 59 Eagle, h 18 Lincoln
—see Girard
Giroux Alphonsine, wid Joseph, bds 580 State rd, Greylock
Amelia, emp Braytonville, bds 29 Gallup
Antoinette, dressmaker 176 Union, bds do
Delphine, bds 87 Church
Dolphis, emp H. C. Mills, h 97 Front
Domino J., emp W. & H., 32 Island av, Greylock
Flora, emp H. C. Mills, bds 29 Gallup
Joseph, emp B. St. Ry. Co., h 10 Rand
Joseph, laborer, h 336 Union
Julien, emp Union Mill, h 176 Union
Melvina, wid Moses, h 29 Gallup
Octavie, Mrs., dressmaker 87 Church, h do
—see Gereaux, also Geroux
Giulino Anthony, clerk, h 17 Ryan's lane
Dominick, clerk, h 17 Ryan's lane
Joseph, h 17 Ryan's lane
Giusti Henry, barber 137 State, h Morgan av
Givonetti Antonio, laborer, h 11 South
Gleason Harry W., emp Nat Ex Co., h 11 Bryant
Josephine, student, bds 58 Holbrook
Mary Mrs., h 58 Holbrook
Newton T., trav salesman, h 58 Holbrook
Glick Louis, tailor, h 333 Ashland
Glonde Franklin, laborer, h 9 Tannery yard
Glossop Sarah, wid Orlando, h 9 Protection av, Greylock
Glynn William I., bookkeeper, h 47 Montana
Godbout Adelore, emp H. C. Mills, h 316 Union
Goddard Lizzie L., tel opr, bds 115 E Quincy
GODFREY EDWARD J prop E. J. Godfrey Co., h 74 Quincy

North Adams news found daily in the **SPRINGFIELD UNION**

Tuttle & Bryant Co. Interior Decorating a Specialty

GODFREY E J CO E. J. Godfrey, prop, roll coverers, 60 Union see p 39
Edward J. Jr., bds 74 Quincy
Harold J., foreman E. J. Godfrey Co., bds 74 Quincy
Kathryn M., bds 74 Quincy
Mabel, bds 74 Quincy
Goering Clarabel S. Mrs., bkpr, h 103 Eagle
Goff Michael, emp W. P. W., h 28 Bank
Gokey Julia, wid Moses, h 1562 Mass. av, Blackinton
Stephen, emp B. Co., h 1562 Mass av, Blackinton
Gold Maurice, emp Pittsfield, h 256 State
Golden Patrick, retired, bds 1129 Mass. av, Blackinton
Gomeau George E., weaver, h 59 E Quincy
Gomeau Josephine, emp B. Co., h 1585 Mass. av
Goodell Frank W., bds 82 Park av
Goodermote Bertie, emp A. P. W., h 6 Eagle, Clarksburg, r 1
Gertrude, sten A. P. Wks, bds 111 Richview av
Henry, shipping clerk A. P. W., h 111 Richview av
Goodman Agnes, emp H. C. Mill, bds 450 W Main
Frank, laborer, h 450 W Main
Gertrude, emp Braytonville Mill, bds 450 W Main
Margaret, emp H. C. Mill, bds 450 W Main
Goodreau Victor, 541 Main
Goodrich Elizabeth, h 568 Walnut
Harry E., chauffeur, h 3 Richview
Henry P., emp Williamstown, bds 3 Richview
Jennie P., wid John C., h 54 Chestnut
Lois A., clerk A. P. W., bds 3 Richview
Lyman C., bds 54 Chestnut
N. M., wid William, bds 72 Chase av
—see Gauthier
Goodrow Archie, emp Union Mill, h 129 Front
Ida, emp Union Mill, bds 129 Front
Joseph, emp lunch room 37 State, res Adams
Lucy, wid William, bds 1 Temple
Marion (Mrs. Joseph), lunch room 37 State, res Adams
Nelson, emp Ballston Refrigerating Co., h 51 Tremont
Rosale Mrs., h 26 Rand
Victor, bds 549 Main
Walter, policeman, h 1 Temple
Goodwin Maria B., teacher, h 201 Main
Gordon Fozine, bds r 225 River
Fozine Mrs., h r 225 River
Frank, emp G. E. K. Co., h Charles
Harris F., U. S. insp, h 3 Berkshire blk, Hoosac
Lotie, domestic 165 Church
Maud, bds 225 River
T. Elmer, laborer, bds r 225 River
Goring Claribel S. Mrs., bkpr Ballston Ref. Co., bds 103 Eagle

Burlingame & Darby Co. Goods sold on satisfaction to the customer or your money back

ELECTRIC MOTORS and GENERATORS **HAROLD OSBORN**
Consulting and Contracting Electrical Engineer Phone 619

Gorman Annie Mrs., canvasser, bds 5 Yale
Catherine, clerk G. E. K. Co., bds 105 Bracewell av
David B., electrician, bds 105 Bracewell av
Gorman Josephine J., bkpr Dean-Spencer Leather Co., bds 105 Bracewell av
Michael, cigar maker, h 105 Bracewell av
Mary, h 105 Bracewell av
Gormeau Joseph, laborer, h 1585 Mass. av, Blackinton
Josephine, emp B. Co., 1585 Mass. av, Blackinton
Odele, h 1585 Mass. av, Blackinton
Gorry Edward, h 65 Hall
Mabel, reporter N. A. Herald, bds 65 Hall
Thomas F., bartender The New Windsor House, bds do
Goslien Lillian, dressmaker, rms 11 Union
GOSSELIN CHARLES H prop R. Gosselin, h 26 W Main
Eugenia, bds 26 W Main
Herbert F., mgr Postal Telegraph Co., rms 73 Chestnut
GOSSELIN R coal 15 Main see p 28
Goudrèau Ida, emp H. C. Mill, bds 26 Rand
Rosalie Mrs., 26 Rand
Gòuger Alfred, mill hand, h 42 Taft, Greylock
Alphonse, emp G. Mills, bds 42 Taft, Greylock
Andrew, emp G. Mills, bds 42 Taft
Minnie, emp G. Mills, bds 42 Taft, Greylock
Gough Edward J., emp H. W. Mill, bds 3 Cady
Florence V., bds 1 Cady
Margaret D. Mrs., h 1 Cady
Marion A., emp Henry's Steam Laundry, bds 1 Cady
Michael F., wks W. P. W., h 28 Bank
Gould Cora B. Mrs., dressmaker, h 73 North
Fanny, ins W. P. W., bds 32 Yale
Frank K., R. F. D. carrier No. 3, h 151 Franklin
George, laborer, rms 89 Center
Gilbert, bkpr A. P. W., h 74 Washington av
Harry G., wks A. P. W., bds 74 Washington av
James W., laborer, h 120 Brooklyn
John J., emp B. & A. freight, h 72 N Holden
Orah, wid Myron, h 32 Yale
Spurr, bds 151 Franklin
Thomas, emp B. & A., h 91 N Holden
Walter E., emp B. L. Co., h 1561 Mass. av, Blackinton
Gove Clarence, driver, bds 1183 Mass. av, Blackinton
Frank B., teamster, h 1183 Mass. av, Blackinton
William H., retired, h 1539 Mass av, Blackinton
William N., postmaster Blackinton, h 1539 Mass. av, Blackinton
Goyette—see Guyette
Grace Annabelle, emp W. B. S. Co., bds 67 River
William M., undertaker, emp 13 Union, h 11 do

CARLISLE HARDWARE CO. Builders' Hardware a Specialty
House Furnishing Goods
99 Main St., North Adams, Mass.

Graham Anna, shoeworker, bds 502 Union
Belle, emp Briggsville, bds 346 Beaver
Daniel, shoe cutter, h 222 Eagle
Foster, bds 57 Union
Fred B., emp Briggsville Mill, h Briggsville
F. B. Mrs., nurse, h Briggsville
Gilbert, emp W. P. W., h 71 Veazie
Harper, h 57 Union
Harriet I., bds 8 Bethel
John L., painter, h 150 Prospect
James, U. S. A., bds 57 Union
Margaret, wid Daniel, h 8 Bethel
Robert H., painter, h 17 Park av
William, wks A. P. W., h 57 Union
Grandchamp Anna, emp Eclipse Mill, bds 229 Main
Charles, emp Weber Bros., bds 229 Main
Fedora, emp Eclipse, bds 229 Main
George, laborer, bds 229 Main
Mary, wid Jacques, h 229 Main
Melina, emp Eclipse Mill, bds 229 Main
Rosalie, emp Eclipse, bds 229 Main
Grande Alexander, emp A P. W., bds 8 Ryan's lane
Antonio, emp A. P. W., h 46 Center
Ceaser, h 8 Ryan's lane
Charles, emp A. P. W., bds 8 Ryan's lane
GRANDE COLUMBI MRS groceries, etc, 57 Furnace, h do see p 17
Domnick O., shoes 55 Eagle, h 59 do
Graney Annie, wid John, h 520 Church
Daniel W., laborer, h 73 Furnace
Katherine M., clerk B. & M. freight office, bds 73 Furnace
Nellie F., sten Weber Bros., bds 73 Furnace
Granger Addie, h 312 Eagle
Charles, music teacher, h 302 Eagle
Emma, emp Weber Bros., h 306 Eagle
George G., clerk A. Jaffe, h 312 Eagle
Grannon Joseph, emp Hoosac Tunnel, h 19 Reed
Grant Agnes, waitress Onyx, rms 33 Ashland
Margaret, wid John A., h 30 North
Grasseler Emile, emp W. P. W., h 3 Hooker
Josephine, bds 3 Hooker
Grau Amelia Mrs., emp 87 Main, h 103 Main (627)
Charles W., machinist, h 103 Main (627)
Gravel Alfred, weaver H. C. Mill, h 139 Front
Delia, emp H. C. Mill, h 139 Front
Margaret E. Mrs., h 139 Front
Philomen A., bds 139 Front
GRAVES ARTHUR C mgr Wood Bros., res Pittsfield, Tel 1932-M Pittsfield

H. A. Manning Co., Any Directory in United States furnished at publishers prices

Graves
Eliza G. Mrs., teacher Mark Hopkins School, rms Taconic Hall
Leon W., salesman Wood Bros., 18 Montana
Wallace N., painter A. P. W., h 3 Forest
Walter, driver, h 95 Furnace
William W., emp G. E. K. Co., h Eagle
Gray George W., draughtsman, h 31 Chase av
Henry A., carpenter W. P. W., h 561 E Main
Henry A. Jr., carpenter W. P. W., h 489 Union
Mary E., wid Nathan, h 74 Park av
Paul C., emp Berkshire Club, rms 96 Cherry
William A., emp W. P. W., bds 561 Main
Grazzoli George, farmer, bds S Church
Green Albert J., farmer, h W Shaft rd, r 1
Ada, clerk 25 Center, bds 23 Hall
Arthur J., bds W Shaft rd, r 1
Bertha E.
GREEN BROS (Samuel and Herman), wholesale grocers and confectioners 58 Center see p 19
Charles, retired, bds 571 W Main
Charles E., machine printer, h 9 Chase av
Edith, emp Springfield, bds 265 Houghton
Edward, machine printer, h 11 Chase av
Eli, emp Green Bros., bds 23 Hall
Elizabeth, nurse, bds 211 Church
Elva, clerk A. P. W., bds 571 W Main
Esther Mrs., h 84 Meadow
Florence, sec'y Normal School, bds 265 Houghton
Francis, emp 75 Main, bds 28 State
Harriet, wid Samuel, h 1729 Mass. av, Blackinton
Harriet, bds 23 Hall
Henry, finisher A. P. W., h 265 Houghton
GREEN HERMAN (Green Bros.), h 23 Hall
Jacob, tailor 23 Main, h 169 Liberty
James A., farmer, h Tunnel rd, r 1
John, emp A. P. W., h 571 W Main
Lawrence, lineman, h 82 Quincy
Lillian, emp Green Bros., bds 23 Hall
Michael, laborer, h 5 Ballou
Robert, clothing and shoes 25 Center, h 23 Hall
GREEN SAMUEL (Green Bros.), h 23 Hall
Samuel, 1729 Mass. av, Blackinton
Walter J., emp A. P. W., h 69 North
William, weaver G. Mills, h 410 State rd, Greylock
William M., emp D. P. Smith, h 28 State
William R., emp N. E. Tel. Co., h 1 Fairgrounds av
Greenwood Nathan, carpenter rear 115 Holden, res Clarksburg, N. A. r 2

ALL THE BEST AND LATEST Sporting News in The Springfield Union

Niagara Maid Silk Gloves, Silk Hosiery and Silk Underwear for sale by **Tuttle & Bryant Co.**

Greenwood
Roland, farmer, bds Frank Peckhams, State rd, Blackinton
—see Boisvert
Greep William, farmer, h S Church
GREER ALBERT W mgr Ballston Refrigerating & Storage Co., h 85 Holbrook
William K., supt H. C. Mills, h 37 Holbrook
Etta Bailey Mrs., h 42 Ashland
Greffin—see Griffin
Gregoire Alvire, emp G. E. K. Co., bds 93 North
Dennis, farmer, h 660 Union
Francis, meats (cart), bds 10 Johnson
George, weaver, bds 660 Union
Gilbert, fireman Hose Co. No. 2, h 93 North
Gilbert Jr., emp G. E. K. Co., bds 93 North
Leon, emp 169 River, bds 660 Union
Louise, bds 93 North
Gregory Albertine, bds 487 Union
Anna, wks Weber Bros., h 36 Meadow
Arthur, emp H. C. Mills, h 466 Union
Bertha, bds 487 Union
Charles, emp 43 Lincoln, h 502 Union
Corine, bds 487 Union
Ernest, emp Eclipse Mill, bds 115 Front
Hector, loom fixer, h 115 Front
John A., weaver, h Cady
Joseph, wks Eclipse Mill, h 36 Meadow
Laura, emp W. C. Ellis, bds 36 Meadow
Lizzie, emp Eclipse, bds 3 Walker
Louise, bds 487 Union
Mary, emp Eclipse, bds 3 Walker
Pearl, emp Eclipse Mill, bds 3 Walker
Solomon, h 487 Union
Vedos, truckman 3 Walker, h do
William, clerk 107 Main, h 60 Kemp
Yvonne, emp H. C. Mills, bds 115 Front
Gregson Emma Mrs., bds 41 Ashland
George, shoemaker, h 350 Main
Greiner William F., emp N. Adams Transcript, h 80 Holbrook
Grell Peter M., retired, h 79 E Quincy
Greylock Grocery Co., J. E. West mgr, 479 State rd, Greylock
Mills, cotton goods and yarn mfrs, State rd, Greylock
Griffin Andrew F., supt H. W. Mills, h 46 Blackinton
Anthony, laborer, h 30 South
Catherine, emp Weber Bros., bds 30 South
James H., meats and groceries 233 Houghton, h 61 Marion av

Burlingame & Darby Co. Chilton Paint Kyanize Varnishes

ELECTRIC LAMPS---Tungsten or Carbon. All Kinds, Sizes, Styles
HAROLD OSBORN. Consulting and Contracting Electrical Engineer. 19 Bank St.

Griffin
James J., emp H. W. C. & Co., bds 35 High
John F., emp r 13 Ashland, h 35 High
John, emp G. E. K. Co., bds 17 South
Josephine, emp Weber Bros., bds 30 South
Kate Mrs., h 12 Chase av
Katherine J., wid John, h 35 High
Mary E., bds 35 High
Michael, expressman, h 17 South
Michael, emp W. P. W., h 72 Marietta
Rose, emp Weber Bros., bds 17 South
Theresa, emp Weber Bros., bds 17 South
Thomas, emp livery stable, bds 24 Main
Tony, emp city, h 30 South
William F., ins agt, bds 35 High
Griggs Beatrice, bds 334 Franklin
Carl R., clerk 33 Eagle, bds 334 Franklin
Charles F., farmer, h 334 Franklin
Grill Restaurant, The, Gerello Bros., props, 50 State
Grimes Grace, emp Byam Printing Co., bds James E. Grimes
James E., h Fish Pond Valley, r 1
Grindy Albert L., student, bds 40 Frederick
E. Leah, student, bds 40 Frederick
Joseph G., engraver W. P. W., h 40 Frederick
Gronde—see Grande
Grosso Charles, grocer 153 State, h do
Grover Henry, emp A. P. W., bds 24 Main
Groves Mabel, emp 107 Main, res Adams
Guerin Josephine, emp Braytonville Mill, bds School, Clarkburg
Guertin Edmond A., bkpr 22 Bank, bds 84 Washinton av —see Yarter
Guilbeault Noel, stone mason, h 12 Elm
Guilefuss James V., laborer, h 19 Johnson
Guilford H. F. Mrs., prop Guilford Optical Co, 13 Eagle, res Seomester, Mass
Optical Co., Mrs. H F Guilford prop, 13 Eagle
Guinan Annie, wid Thomas, h 60 Bryant
Margaret I., teacher, h 60 Bryant
William A., opr Empire Theater Co., h 60 Bryant
Guisti Andrew, barber 127 State, h do
Gulino Sam, laborer, h 17 Waverly pl
Gumeau Joseph, h 1585 Mass. av, Blackinton
Gunnason Patrick, emp A. P. W., h Briggs av
Gunning Alice F., bds 86 Eagle
Patrick H., cir mgr N. A. Herald, h 33 Lincoln
Gunther Charles Sr., engraver W. P. W., h 4 Pattison av
Guosto Henry, Morgan av
Gurney Hebert, laborer, h Lorraine, Greylock
Herbert M., tea agt, h Chantilly av, Greylock
Willis E. (Herbert & Gurney), 66 Summer

CARLISLE HARDWARE CO. Jobbers and Dealers in Paints, Oils, Lime and Cement
99 Main St., North Adams, Mass.

Guss Maynard, emp W. N. Tuller, bds 17 Wall
Roland W., teacher, h 17 Wall
Guwosk Joseph, carpenter, h 2 Rand
Guyette Emil J., mill opr, bds Brown
Fred Mrs., h 31 Main
George J., emp W. P. W., bds Brown
Homer J., emp Williamstown, bds Brown
Wilfred J., laborer, bds Brown
Guzzi Felix, shoemaker 214 Houghton, h do
—see De Guzzi
Guzzy James, groceries 177 River, bds 214 Houghton

HABER SAMUEL, junk, h 71 Spring
Habersetzer Emma M., tel opr 69 Main, bds 80 Holden
George, emp A. P. W., bds 80 Holden
Jennie, tel opr 69 Main, bds 80 Holden
Jules, engraver, h 80 Holden
Hadad Sam, emp Weber S. Co., h 51½ Willow Dell
Haddad Joseph, emp Eclipse, h 219 Union
Haddow Helen L, teacher, bds 127 Pleasant
Isabel, nurse N. A. Hospital, bds 127 Pleasant
Mary F., teacher, bds 127 Pleasant
McLachlan B., engraver A. P. W., h 127 Pleasant
Hadfield Edward, painter, h 42 North
Harold, student, bds 59 Quincy
Jesse (Porter & Hadfield), h 59 Quincy
Hadley Arthur C., clerk J. H. M. Co., h 4 Yale
Ellen Mrs., h 4 Yale
HADLEY GEORGE C asst treas James Hunter Machine Co., h 63 Hall
Hafennecker Andrew, emp G. Mills, h Lorraine, Greylock
Haff Gardner H., clerk W. P. W., h 45 Arnold pl
Hafner Eugen, wood dealer 202 River, h do
Hager Charles J. Jr., emp Wall Bros, h 186 Eagle
Charles J., emp 17 Union, bds 186 Eagle
HAGGERTY BROS (Thomas A. and Michael O.), pubs N. Adams Herald, 18 Bank
Ellen, rooming house 81 W Main
Grace M., sten Pittsfield, bds 26 Chestnut
James P., clerk Cutting & Co., h 78 Holbrook
John P., retired, h 26 Chestnut
HAGGERTY MICHAEL O (Haggerty Bros.), h 42 Bradford
Michael P., retired, h 79 W Main
Owen A., insurance agt, h 339 Main
Owen M., foreman N. A. Mfg Co., h 475 W Main
Stephen J., emp N. A. Herald, h 15½ Eagle
HAGGERTY THOMAS A (Haggerty Bros.), h 404 Church
Halbig Augustus, h Clarksburg, r 1
John J., clerk 157 River, rms 229 River

Edwin Barnard 88 1-2 Main St. Substantial Fire Companies. Liberal treatment to Policy Holders. Your business appreciated

Hale E. Alice, canvasser, h 91 H thaway
Haley Clarence B., emp A. P. W., bds 175 River
Ernest E., overseer B. Co., h Leonard, Blackinton
George, laborer, bds 12 Potter pl
John E., emp Blackinton Mill, bds 175 River
John P., clerk 233 Houghton, h 175 River
Mary, wid Dennis, h 161 Houghton
Nonnie, emp G. E. K. Co., bds 161 Houghton
Reuben, laborer, h 12 Potter pl
Thomas, emp Williamstown, h 577 W Main
Thomas, bartender, rms 32 Center
Timothy W., butcher, bds 161 Houghton
—see Healey, also Healy
Halfpenny Frank R., emp W. P. W., 25 Beacon
Hall Albert, h E Mountain rd
Albert Jr., h E Mountain rd
Andrew, emp A. P. W., h 381 Houghton
Bessie S. Mrs., bds 170 Bracewell av
Frank E., ice dealer, h 137 E Quincy
Frederick G. Mrs.
George, h W Shaft rd
George J., driver, h S Church
George Sr., laborer, h Old Country rd nr Tunnel
Gordon W., emp A. P. W., h 16 Whitman
HALL HAROLD S supt Hall & Potter, bds 62 Hathaway
HALL HOMER A (Hall & Potter), h 62 Hathaway
Isaac Freeman, supt schools, h 159 Pleasant
Mary, wid Warren H., bds 95 Kemp av
Ruth M., teacher, bds 159 Pleasant
HALL & POTTER (H. A. Hall and J. T. Potter), props Henry's Steam Laundry, 136 Houghton
Halpin Nicholis F., emp N. E. Tel Co., h 82 Brooklyn
William H., emp A. P. W., bds 352 Main
Halsey Letesia Mrs., chambermaid Richmond Hotel, bds do
Hamblen Edwin B. Mrs., h 244 Main
Ruth, bds 244 Main
Hamel Alfred, farmer, h Notch rd
Charles, foreman N. A. Herald, h 233 North
Irene, emp 5 & 10, bds 233 North
Joseph, farmer and milk dealer, h Notch rd
M. Esther, clerk T. & B., bds 53 Brooklyn
Nitiline, wid Joseph, bds 64 Kemp
Hamer Albert G., emp 51 W Main, h 332 Main
Ellen E., teacher, bds 332 W Main
George H., janitor, h 332 W Main
Gilbert, emp Braytonville Mill, bds 160 Richview av
John, weaver Braytonville Mill, 160 Richview av
Katherine A., student, bds 332 W Main
Hamilton James E., laborer, h 10 Winter
William O., h 23 Holbrook

A WANT CONCEIVED AND RELIEVED IS A WANT THAT'S ADVERTISED IN **THE UNION**

Tuttle & Bryant Co. the store that sells **Wooltex**

Hamlin Cyril, emp 23 Arnold pl, rms Spring
Hammond Amos D., wks A. P. W., h 171 Bracewell av
Hammond Daisy, bds 243 State
Lena M., nurse, h 103 Main (510)
William A., h 243 State
Hancock John, Mutual Life Insurance Co., W. S. Collins supt, h at Pittsfield
Handy Benjamin F., retired, h 101 Prospect
Sadie A., milliner, bds 101 Prospect
Handley—see Hanley
Hanford Lillian A., supt N. Adams Hospital
Hanley Bridget A., wid John, h 51 Lincoln
John F., emp Weber Bros., h 31 Lincoln
Henry Harrison, retired, h 47 Quincy
James, emp W. P. W., rms 28 Bank
John H. (The Cota-Hanley Co.), rms The Wellington
Katherine, clerk 67 Main, bds 51 Lincoln
Margaret, bds 51 Lincoln
Maud, emp G. E. K. Co., bds 51 Lincoln
Mary, emp Union, h 51 Lincoln
Susan, emp W. B. S. Co., bds 51 Lincoln
Hanlon Charles, telegraph opr, rms 20 Lincoln
James W., emp D. S. & Co., bds 53 River
Hanna William, h 8 Bethel
Hannum Margaret A., wid George, h 26 Miner
Hantz Frank, emp G. Mills, h 15 Island av, Greylock
Harcourt Arthur C., emp N. A. Bank, bds 338 Main
Harry W., emp S. H. & Co., bds 338 Main
Jessie, dressmaker 338 Main, bds do
Leo F., emp S. H. & Co., h 338 Main
Harder Fred, trav fireman B. & M., h 10 Montana
Hardie Jane, emp S. & H. Co., bds 325 Beaver
Janet, wid Alexander, h 325 Beaver
Margaret, emp S. & H. Co., bds 325 Beaver
Nettie, bkpr W. Coal and Grain Co., bds 325 Beaver
Harding R. V., rms Wellington Hotel
HARDMAN AARON W pub and editor N. Adams Transcript, h 156 Church
HARDMAN JAMES A bus mgr N. Adams Transcript, h 156 Church
Hardy Albert, emp N. E. Tel Co., bds 30 Hathaway
Edward A., clerk 107 Main, h 30 Hathaway
Russell K., bkpr N. Adams Trust Co., bds 30 Hathaway
Hargreaves Frank L., wks A. P. W., h 677 Ashland
Frank Jr., emp Wet Wash Laundry, bds 677 Ashland
Harner Albert G., emp Tower Motor Co., bds 332 W Main
Harper Cecelia M., wid Alfred A., bds 60 Brooklyn
Ernest, weaver B. Co., h 1370 Mass. av, Blackinton
James, emp B. Co., h 1507 Mass. av, Blackinton
Sarah, wid Thomas, h 1370 Mass. av, Blackinton

Burlingame & Darby Co. Best Quality Goods. Prices are low for high quality

Electrical Supplies LARGEST STOCK IN THE COUNTY
HAROLD OSBORN, B.Sc.E.E.

Harriman Edward I., steamfitter, h 141 Veazie
Frank E., student, bds 9 Willow
HARRIMAN FRANK H (C. H. Cutting & Co.), h 9 Willow
Helen A., teacher, bds 9 Willow
Lucy C. Mrs., h 9 Willow
Mary, bkpr N. E. Tel Co., bds 141 Veazie
Harrington Alice L., emp Tuttle & Bryant, bds 547 W Main
Annie Mrs., bds 63 Church
Archie E., bds 83 Chase av
Byron A., wks W. P. W., h 650 Union
Charles, bricklayer, bds 63 Church
Cornelius Sr., laborer, h 5 High
Cornelius Jr., stripper 19 Main, bds 5 High
Dennis, bds 689 S Church
Ellen M. Mrs., h 38 Wesleyan
Everett A., trav salesman Armour & Co., h 217 Ashland
Florence L., wks A. P. W., bds 83 Chase av
Fred J., grocer 254 Eagle, h do
Helen A., student, bds 9 Willow
Hiram A., carpenter, h 83 Chase av
James R., teamster, h 8 Magnolia ter
Jerome N., emp W. P. W., h 163 North
John F., foreman N. Adams Mfg Co., h 547 W Main
Joseph, cigarmaker, bds 5 High
Julia F., appr milliner, bds 8 Magnolia ter
Mary, wid Dennis, h 689 S Church
Mary F., sten John Hancock Ins Co., bds 547 W Main
Mary L., emp A. P. W., bds 5 High
Michael H., emp 6 Ashland, bds 124 Bracewell av
Minnie, dressmaker, 103 Main
Patrick J., emp G. E. K. Co., h 38 Wesleyan
Asa C., emp N. A. Gas Co., rms 69 Holden
Alonzo, wks W. P. W., h 650 Union
Reuben N., carpenter, h 166 Houghton
William H., retired, h 172 Richview av
Harris Arthur N., picture framing 34 Bank, h 60 Porter
Arthur W. L., laborer, bds 78 Chase av
Carl W., emp A. P. W., bds 60 Porter
Clarence, laborer, bds 78 Chase av
David B., wks W. P. W., h 183 State
Edward A., teamster, h 145 Bracewell av
Fordis, teamster, h 922 State
Isadore, wid Edward, dressmaker 22 Holden, h do
Eugene F., emp W. P. W., h 55 River
John, machinist
Robert, emp B. & M., bds 66 Kemp
William A., fireman hose 1, h 78 Chase av

C. H. CUTTING & CO. CLOTHIERS
CUTTING CORNER. SINCE 1870

Harrison Elizabeth M., teacher, bds 723 Mass. av
James H., supt H. M. Co., rms Berkshire
Lawrence J., emp Berkshire Club, h 55 South
Hart Robert M., sub rural carrier No. 4, h at Williamstown
William, laborer, h 3 Fairgrounds av
Hartley James H. Rev., pastor Mt. Zion A. M. E. Church, h 97 Meadow
John, emp Williamstown, h 8 Potter pl
Hartwell Julia E., domestic 117 Church, bds do
Harvard David, weaver B. Co., h 1316 Mass. av, Blackinton
Haverty Emma J. Mrs., tailoress, h 47 Franklin
Harvey Clarence, emp Berkshire Hotel, h 28 Bank
Edw. S., canvasser, h 353 State
Wilbur P., collector, h Reservoir rd
Harvie Homer A., clerk A. P. W., h 84 Hall
Robert H., emp N. E. Tel Co., h 6 Magnolia ter
Ruby, emp W. P. W., bds 84 Hall
Harwood Burton H., clerk 10 Ashland, bds 19 E Quincy
Dora M., teacher, bds 19 E Quincy
Joseph, emp G. Mill, bds 17 Taft, Greylock
Mary N., wid Edward A., h 19 E Quincy
M. Emily, bds 19 E Quincy
Hasenfelder Anna M., emp W. P. Wks., bds 337 Walnut
William, shoemaker 37 Marshall, h 337 Walnut
Haskins Adelbert A., retired, bds 360 Eagle
Alfred E., retired, h 49 Hall
Alonzo L., retired, h 318 Ashland
Anna M., wid Joel C., h 21 Church
Arthur, emp N. A. Gas Light Co., h 445 Walnut
HASKINS CLIFFORD C insurance agt 103 Main (206), h 41 Highland av see p 34
E. Idella, teacher, bds 168 W Main
Electa A., bds 200 Main
Eva I., teacher, bds 168 W Main
Franklin, h S Church nr Hodges Crossing, r 1
Franklin J., farmer, h S Church, r 1
Gerald A., rodman, bds 49 Hall
Harold C., cond B. & M., h 30 Hall
Herbert A., building mover, h 168 W Main
Homer, retired, bds 182 Veazie
Huldah A., wid Wm. E., bds 49 Hall
J. Harold, bds 168 W Main
John W. (The Myrlite Co. of America), Pownal, h 81 Eagle
Leon H., clerk, h 447 Walnut
Minnie E., emp G. E. K. Co., h 21 Church
Sarah T., teacher, h 98½ Main
Haslam Albert H., overseer A. P. W., h 15 Perry
Elizabeth, bds 15 Perry
Hass Mervin, farmer, bds Chester Godfreys, 1010 State rd, Blackinton

H. A. MANNING CO. Directory Publishers
SPRINGFIELD, MASS. GREENFIELD, MASS, SCHENECTADY, N. Y.

Hassett Frank, emp Dalton, bds 10 Millard
George, emp Adams, h 10 Millard
Richard, emp W. & H., bds 10 Millard
Thomas J., West. U. Tel opr, bds 10 Millard
HASTINGS GEORGE A druggist Main c State, and pres N. A. Industrial Assn, h 71 Bracewell av

Hastings Pharmacy
GEORGE A. HASTINGS Prop.
Courteous and Intelligent Attention given to the Demands of our Customers
COR. MAIN AND STATE STS.
NORTH ADAMS MASSACHUSETTS

Hastings Raymond C., student, bds 71 Bracewell av
Haswell Mary, proofreader, h 17 Jackson
William, proofreader Transcript, h 17 Jackson
Hatch Clarence, painter, h 88 Blackinton
Hathaway Carrie E., bds 6 Wheeler av, Clarksburg
Daniel B., bkpr Tuttle & Bryant, h 386 W Main
Harriet A., teacher, bds 130 Bracewell av
Mary A., wid Ambrose A., h 6 Wheeler av, Clarksburg
Mason B., janitor Veazie School, h 105 North
Hatton Elizabeth, clerk 103 Main, bds Dowlin blk, Main
Mary E., milliner 103 Main, h Dowlin blk, Main
Peter M., retired, h Dowlin blk, Main
Havey Henry A., print wks, h 27 Union
Hawkins Emma B., wid Albert, h 413 Church
Mary, teacher, bds 413 Church
Hawks Edward E., trav salesman, h 17 Holbrook
William A., student, bds 17 Holbrook
Hawley Wesley, rural carrier No. 4, h 199 E Quincy
Hawthorne Sarah E. Mrs., emp Henry's Steam Laundry, h 8 Sperry av
Hayden Arthur L., shoe cutter Weber Bros., h 151 Prospect
Eliza M., wid Joseph, bds 904 Mass. av
Emma, student, bds 151 Prospect
Helen M., tel opr, bds 151 Prospect
Susie J., clerk, bds Prospect
Hayes Annie, wid John, h 13 Furnace
Elizabeth, bds 13 Furnace
James, emp W. P. W., bds 13 Furnace
Haynes Emily A., wid John N., h 39 Hall
Hayward—see Heywood

OVER 30,0000 SUBSCRIBERS READ THE Springfield Union ARE YOU ONE OF THEM

Lunch at the Tea Room .·. Everything Homemade
TUTTLE & BRYANT CO.

Hazlett Frances, dressmaker, h 124 Liberty
Heagberd Walter, chauffeur A. P. W., h 223 Ashland
Healey Frank E., emp Postal Tel Co., bds Ashland c Chestnut
Robert, emp G. Mills, h 52 New, Greylock
—see Haley
Healy Katherine F., teacher, bds 13 Pebble
Patrick, signalman B. & M., h 13 Pebble
Richard J., emp G. E. K. Co., bds 13 Pebble
—see Haley
Heath Oland W., weaver, h 188 E Quincy
Patrick H., wks W. P. W., h 132 Meadow
Hebert Joseph, h 50 Taft, Greylock
John A., lineman B. & M., h 24 Main
Louis, retired, bds 363 River
Heelan Thomas, laborer, h 53 Holden
Heffernan Raymond, machinist, bds 103 Liberty
HEFFERNAN WILLIAM H prop Petersburg Brush Co., h 103 Liberty
Hefner—see Hafner
Hegberg Walter, emp A. P. W., h 223 Ashland
Heggie Andrew O., mail carrier, h 34 Jackson
Charles E., clerk, bds 62 North
Grace M., emp N. E. Tel Co., bds 62 North
Herbert F., emp J. H. M. Co., bds 62 North
Margaret, clerk Tuttle & Bryant, bds 62 North
Ogilvie, h 62 North
Heisler Christopher, wks A. P. W., h 20 Bryant
Elizabeth Mrs., emp G. E. K. C., bds 20 Bryant
Frederick, emp Public Market, h 19 High
Hemenway Augustus M., farmer, h 218 E Quincy
Cleveland, jeweler 13 Eagle, h 63½ Hall
Guy, emp (5) Burlingame bldg, res Cheshire
Henchey May E., teacher, bds 365 W Main
Thomas, trav salesman, h 365 W Main
Olive C., clerk 10 Ashland, bds 365 W Main
Henderson Arden S., emp baggage dept, Depot, rms 42 Bank
Annie, wid Andrew, h 32 Bryant
Claude, emp Pittsfield, bds 32 Bryant
James Jr., ball player, bds 28 Marshall
James, emp A. P. W., h 28 Marshall
Janet M., clerk B. St. Ry, bds 32 Bryant
Genevieve, emp 109 Main, bds 28 Marshall
John bkpr, bds 191 Prospect
Lizzie J., emp A. P. W., bds 191 Prospect
Mabel, bkpr, bds 28 Marshall
Mamie, clerk 109 Main, bds 28 Marshall
Marian, bds 32 Bryant
Matthew, wks A. P. W., h 191 Prospect

Burlingame & Darby Co. Fine Rubber Goods, Hot Water Bottles Bottles, Fountain Syringes

Residential and Mill Electric Wiring for Lighting and Power
HAROLD OSBORN. Consulting and Contracting Electrical Engineer

Hennessey Charles, elevator opr Bimbell blk, bds 28 Bank
Katherine Mrs., h 28 Bank
William, waiter, bds 28 Bank
Henry Bertha, bds 28½ Jackson
Catherine, wid John, h 67 River
James, wks W. P. W., h 28½ Jackson
Mary J. Mrs., bds 230 Church
Wilbert W., cash John Hancock Ins Co., rms 404 Church
HENRY'S STEAM LAUNDRY CO Homer A. Hall and James T. Potter, props, 11 Bank, 136 Houghton see cover
Henwood Arthur, machinist J. H. M. Co., h 15 N Holden
Mina, bds 39 Williams
Sadie, wks A. P. W., bds 39 Williams
Sarah, wid James, h 39 Williams
Herbert Albert, bartender 55 Union, h 32 Miner
Arthur, emp 32 Union, bds 66 Summer
Frederick (Herbert & Gurney), h 66 Summer
Helen, Braytonville Mill, bds 363 River
& Gurney (Frederick Herbert and Willis E. Gurney)
Herden Florence A. (Mrs. Arthur F.), emp A. P. W., bds Hall
Herman Charles, retired, h Leonard, Blackinton
Hermance Emma B., clerk Tuttle & Bryant, h 16 Chestnut
Winfield D., cigarmaker J. F. C. Co., h 16 Chestnut
Hermon Frank, emp Pittsfield, bds 6 Millard
Sidney, Nat. Express Co., bds 6 Millard
William H., emp H. C. Mill, h 6 Millard
Heroux Desira, emp G. Mills, h 45 Taft, Greylock
Hector, emp G. Mills, bds 45 Taft, Greylock
see L'Heureux
Herrington—see Harrington
Hersig John W., dyer B. Co., h 4 Protection av, Greylock
Hescock Allie L. Mrs. h 1 Hescock pl
Heslin Margaret, teacher, bds 2 Church pl
Mary E., teacher, bds 2 Church pl
Heuschele Marion, nurse, N. A. Hospital
Hewat John, physician, 1 Church pl, h do
HEWAT RICHARD A J pres N. Adams Trust Co., and (Strong-Hewat & Co.), h Briggsville
Hewett Edwin D., emp B. St. Ry, h Lorraine, Greylock
Hewitt Elwin D., sta engineer, h 56 Gallup
Laura J., emp 57 Main, bds 1 Chase Hill
Marion, sten A. P. W., rms 108 Church
Heywood John, emp W. P. W., h 9 Cheesbro av
—see Haywood
Hichens Edward, harness maker 29 Marshall, h 23 Frederick

C. H. CUTTING & CO. CLOTHIERS CUTTING CORNER SINCE 1870

Hickey Mary Mrs., bds 5 Richmond av
Mrs., h Natural Bridge rd
Thomas, emp G. Mill, bds 17 Taft, Greylock
Hickock Arnold W., carpenter, h 72 Hathaway
Hicks Ada A., teacher, bds 35 N Holden
Clarence O., student, bds 126 North
Flora, wid William D., h 199 E Quincy
Frank L., shoemaker, h 62 N Holden
Frederick A., slater, h 134½ Brooklyn
Fred L., bartender 108 Center, 35 N Holden
Harry F., shoemaker, 35 N Holden
Orman, contractor and carpenter, h 126 North
Stella L., milliner 16 Ashland, bds 35 N Holden
Thomas H., slater and contractor, h 148 Brooklyn
Walter, laborer, h 374 E Main
Hicock Lettie M., bds Bryant
Hifko Annie, emp H. W. Co., bds 5 Temple
Michael J., sta fireman, h 5 Temple
Rose L., emp H. C. Mills, bds 5 Temple
William J., bds 5 Temple
Higgie—see Heggie
Higgins Edward, wks Hunter's, h 26 Yale
Francis L., mill opr, bds 196 Veazie
John, wks A. P. W., h 1 Phoenix
Michael J., emp W. P. W., h 134 Meadow
Patrick F. Mrs., h 5 Walden
Thomas F., wks W. P. W., h 119 Meadow
Higley Charles J., student, bds 278 Main
Harry R., optometrist, bds 278 Main
Luther E., jeweler 88 Main, h 278 Main
Robert S., trav salesman, bds 278 Main
Hildreth Ralph C., overseer H. C. Mills, h 94 Prospect
Hill Albert S., engineer B. & M., h 32 Dover
Edwin C., fireman B. & A., h 2 Winter
Guy G. (Curtiss & Hill), h r 71 N Holden
Hill Herbert G , h 11 Winter
Horace V., waiter Richmond Hotel, bds do
John, tailor, h 381 Main
William, emp Pittsfield, bds 71 Liberty
Hillard John R., ice dealer 147 Pleasant, h do
Maria, wid John, bds 83 E Quincy
Nicholas N., emp J. R. Hillard, h 83 E Quincy
William H., ice dealer, bds 76 Chase av
Hillman Samuel, retired, h 147 Bracewell av
Samuel, machinist, h 147 Bracewell av
Hindley Samuel J., painter, h 27 North
Hines Carrie I., bds 506 E. Main
Daniel R., retired, h 430 W Main
Murray A., sum res 506 Main
Roxy A. Mrs., h 506 E Main
—see Hynes

EDWIN BARNARD
88 1-2 Main St. Over Higley's

Public stenographer and typewriter, constantly in office, will take notes whenever desired

Hinkell Edmund M., butcher, h 28 Bank
John Jr., emp 36 Union, h 120 Eagle
John P., laborer, h 30 Lincoln
Hinkelbein Edna R., nurse, bds 67 North
Fred E., retired, h 67 North
Gertrude H., emp W. U. Tel Co., bds 67 North
Hinson Florence, nurse N. Adams Hospital, rms do
Hiser George P., barber 9 State, h 557 S Church
Ethel E., student, bds 557 S Church
John, motorman, h 1406 Mass. av, Blackinton
Hitchman Frank, emp A. P. W., h 149 Eagle
Hobbie Esther E., bds 205 Main
John R., physician and surgeon, 205 Main, h do
John R. Jr., teacher, bds 205 Main
Hobschaiott William, emp G. Mills, h 12 Island av, Greylock
Hocking Charlotte, bds 363 Ashland
Frank, chauffeur, 164 Church, h 36 Ashland
Harry, teamster, bds 363 Ashland
John, emp A. P. W., h 363 Ashland
Phillipa, wid Thomas B., h 363 Ashland
Hockridge Richard, wks A. P. W., h 209 North
William, janitor Freeman School, h 11 Laurel av
William Jr., emp. A. P. W., h 28 Goodrich
Hodecker Henry, machinist, A. P. W., h 29 Jackson
Hodge Clara Mrs., h 20 Potter pl
Minnie Mrs., retired, rms 103 Church
Mornilva, wid William F., h 189 E Quincy
Hoedecker Kate, domestic 182 Main
Hoeft Cornelius P., wid John H., h 116 Pleasant
Helen, bds 116 Pleasant
Hoelcel Henry, farmer, h S Church, r 3
Hoffman Herman, slater, h 87 E Quincy
Raymond, emp A. P. W., bds 87 E Quincy
Walter, emp W. S. Co., bds 87 E Quincy
Hoffmire Arthur E., gen sec Y. M. C. A., h 60 Porter
Hogan, Fanny, h 189 Ashland
Francis M., grocer 371 W Main, h do
John, h 189 Ashland
Mary, emp Weber's, bds 221 North
Rhoda, wks G. E. K. Co., h 189 Ashland
Holbrook Jennie, emp W. P. W., bds 34 N Holden
Holden Ernest, emp Greylock Mills, h 319 River
George, h 3 Barth
Granville, clerk T. & B., bds 412 River
Joseph, emp Blackinton, h 3 Barth
Holland Andrew J., carpenter, h 1591 Mass. av, Blackinton
John, emp G. Mill, h 53 New, Greylock
Nora, wid Philip, h 73 Mill, Blackinton
Holleran George W., emp H. C. Mills, bds 450 Union
Frank, emp H. C. Mills, h 510 Union

North Adams news found daily in the **SPRINGFIELD UNION**

Tuttle & Bryant Co. Interior Decorating a Specialty

Holleran
Mabel A., bds 510 Union
Patrick, emp. W. P. W., h 510 Union
Richard, emp H. C. Mills, h 510 Union
Thomas, emp A. C. Mill, h 510 Union
Hollihan John, emp B. & M., h 59 Chase av
Hollis William T., emp A. P. W., h Bonair av, Greylock
Holmes Edwin T. J., director N. A. Mfg. Co., rms 170 Pleasant
John W., carpenter, h 20 Bradley
Hoogstoel Henrietta, emp Eagle Mill, bds 113 Eagle
Laurent P., emp W. & H., h 309 Eagle
Leon, weaver, h 189 Franklin
Mary, emp Braytonville Mill, bds 309 Eagle
Hoosac Co., G. D. Martinez, manager, marble dust mfrs, Natural Bridge rd
Cotton Mills, mfrs cotton goods, 347 Union
HOOSAC SAVINGS BANK 97 Main, W. W. Richmond treas see p 7
Valley Agricultural Society, Dr. F. D. Stafford, 13 State
Worsted Co., worsted mfrs, Brown
Hooser Frank ,emp J. H. M. Co., bds 108½ Main
Hoover James, emp Dr Brown's Sanitarium, h 17½ Eagle
Keziah, domestic 194 Main
Hopkins, Arthur, emp N. A. Mfg Co., bds 301 W Main
Chester W., carpenter, h Prospect av, Blackinton
Philip, emp J. H. M. Co., h 301 W Main
Horahan Francis, jeweler 50 Holden, h 22 Lincoln
William H., dentist 104 Main, h 91 Marion av
—see Hourahan
Horan Helen E., emp Keith's bds 16 Pebble
James M. molder, h S State, r 1
John J., emp A. P. W., bds 16 Pebble
Mary, wid Michael, h 16 Pebble
Horn Catherine, emp A. P. W., h 489 Union
Daniel F., emp A. P. W., h 49 Union
Earl A., h 1 Olds, Greylock
Ellen L., bds 489 Union
Helen I., emp G. Mills, bds 1 Olds, Greylock
James F., lineman N. E. Tel Co., 380 E Main
Peter, chauffeur, 144 Church, h 193 do
Horn William F., emp Springfield, bds 489 Union
Horowitz Abraham, meats 6 Marshall, h 27 Washington av
Peter, meat cutter 6 Marshall, bds 27 Washington av
Horrigan Alice C., nurse Springfield, bds 80 Chase av
Dennis, emp H. W. C. B. Co., h 82 Holden
James, emp H. W. C. B. Co., bds r 82 Holden
HORRIGAN JOHN F livery r 15 Main, h 80 Chase av see p 30
William, emp 89 Center, bds do

Burlingame & Darby Co. Goods sold on satisfaction to the customer or your money back

ELECTRIC MOTORS and GENERATORS **HAROLD OSBORN**
Consulting and Contracting Electrical Engineer Phone 619

Horsefall Edwin, emp A. P. W., h 32 Frederick
Herbert, emp Weber Bros., h 233 River
Horton George, retired, h 413 Houghton, Clarksburg
Henry, retired, h 413 Houghton, Clarksburg
William, emp Flagg's Stables, bds 2 Ballou
—see Houghton
Hosbrouser Frank, farmer, bds 681 Main
Hosford Leon C., chef, h 148 Bracewell av
Hose House No 2, 26-28 Center, Napoleon Johndraw capt
Hosley Arthur E., farmer, W Shaft rd, r 1
Elmer D., farmer, h W Shaft rd, r 1
Roscoe E., deputy chief fire dept, h 30 North
Stephen S. (S. S. Hosley & Co.), h S. State
S. S. & Co. (Stephen S. Hosley and Lawrence G. Nichols), milk dealers, S State
HOUGHTON ALBERT C pres A. P. W., h 174 Church
Daisy, h 117 Pleasant
Mary C., bds 174 Church
Memorial Library Building
Warren B., h 117 Pleasant
—see Horton
Houlihan Anna, bds 79 W Main
John, emp B. & M., h 59 Chase av
Margaret, emp Onyx Lunch, bds do
Nora, emp G. E. K. Co., bds 59 Chase av
Patrick, emp W. & H., h 79 W Main
Hourahan James J., sten B. & M., rms 211 Church
Houran Daniel F., emp Pittsfield, bds 394 Eagle
Sidney E., policeman, h 394 Eagle
House of Israel, Aaron Kassel rabbi, Jewish Synagogue, 3 Francis
of Israel Hebrew School, Israel Rosenbloom teacher, 109 State
Houser Joseph T, shoe cutter, h 56 Brooklyn
Hover Arthur L., emp A. P. W., bds 147 Veazie
Mary C., wid Thomas, h 147 Veazie
Walter, emp A. P. W., h 9 South
William H., emp W. P. W., bds 147 Veazie
Howard Amos G., foreman H. W. Clark Biscuit Co., h 45 Bracewell av
Charles, emp A. P. W., bds 1 Sperry av
Charles M., barber shop 31 Holden, h 187 Liberty
Dennis, emp 15 Eagle, bds 1 Sperry av
Frederick H., physician, 65 Church, h at Williamstown
John L., bds 1 Sperry av
Joseph, emp W. P. W., bds 13 Quincy
Lillian, bds 187 Liberty
Mabel E., bds 187 Liberty
Mary, wid Thomas, h 1 Sperry av
Walter J., emp B. L. Co., h 1586 Mass. av, Blackinton

CARLISLE HARDWARE CO. Builders' Hardware a Specialty
House Furnishing Goods
99 Main St., North Adams, Mass.

Howarth Joseph, engraver W. P. W., bds 49 Ashland
Howe Charles H., foreman H. C. Woods Co., h 201 Ashland
Charles Jr., emp 23 Eagle, bds 201 Ashland
Elmer E., wine clerk Richmond Cafe, rms 103 Main
HOWE LAURA GRISWOLD MRS art needle work 103 Main (436-437), rms 620 do see p 12
Miller, retired, h 450 Main
William C., clairvoyant and herblest, h 40 South
Howells Richard A., foreman B. Co., bds George Davis
Howes Belle Mrs., h 372 W Main
Emma, wid L. L., bds 330 Eagle
Howison Claudia G., emp N. A. Savings Bank, resides Clarksburg
Howland Edward W., cond B. & M., h 261 Houghton
Howser Frank, emp J. M. H. Co., bds Main
Hoxie Dennis A., farmer, h S State nr H. V. Park
Halle P., wks B. & A., h S State nr H. V. Park
Hub Pool Room, Michael Fressola, prop, 30 State
Hubbard Edward, r 160 Eagle
Hattie A. Mrs., domestic 93 Eagle
Howley Timothy, retired, h 156 Mass av, Blackinton
Hudson Adelbert, emp Briggsville, bds 339 Beaver
Daisy, emp Briggsville, h 339 Beaver
Huffnagle Harry P. (Clossey & Huffnagle), h 85 Cliff
Hughes Beatrice, bds 9 Potter pl
Charles F. Mrs., emp 117 Main, res Adams
Edward J., overseer B. Co., h r 1413 Mass. av, Blackinton
Gladys J., sten B. Co., bds E. J. Hughes
James, steward Elks Home, rms 69 Main
Jessie A., sten 97 Main, bds E. J. Hughes
John F., emp city, h 9 Potter pl
John J., emp 15 Eagle, res Adams
Margaret, bds 9 Potter pl
Margaret Mrs., lunch room 89 Center, h do
Owen, shoemaker, h 9 Potter pl
Huguenard Albert, emp Braytonville Mill, bds 413 W Main
Theodore, laborer, h 413 W Main
Hulbert C. Venet, cond B. St. Ry, h 799 Mass av
Mrs., emp M. M. Sanford, 799 Mass av
—see Hurlbert
Humphrey Caroline A. Mrs., h 108 Church
David, retired, bds 1406 Mass. av, Blackinton
Minnie M., dressmaker 42 Bank, res Williamstown, Mass.
Hull Frank, emp J. H. M. Co., bds 103 Eagle
Bertha M., emp H. W. Mills, bds 386½ W Main
Edward J., weaver, h 386½ W Main
Humphus Olive E., emp Braytonville Mill, bds 459 W Main

H. A. Manning Co., Any Directory in United States furnished at publishers prices

Hunt Albert J. (Hunt Bros.), h 65 Chestnut
Arthur W. ,painter B. Co., h 1406 Mass av, Blackinton
Bros. (Albert J. and Harley R.), bicycle dealers, sporting goods, 75 Main
Eliza J., wid John, h 855 Mass. av
Harley R. (Hunt Bros.), bds 65 Chestnut
Hettie, h 65 Chestnut
Katie A. Mrs., h 323 Houghton
Hunter Alice, emp Berkshire Hotel, bds do
HUNTER JAMES MACHINE CO machinery mfrs 16 Main see p 43
HUNTER JAMES D vice-pres James Hunter Machine Co., h 48 Wall
HUNTER JAMES E pres James Hunter Machine Co., vice-pres Hoosac Savings Bank, h 66 Quincy
James T., student, bds 48 Wall
John, emp G. Mill, bds 17 Taft, Greylock
Hurd Charles E., clerk P. O., h 18 Chestnut
Edward R., retired, h 214 Prospect
Ernest W., emp G. E. K. Co., h 21 Church
HURD ALSTON J jeweler 110 Main, h 39 Montana see p 31
HURD L M flowers, sheet music, newspapers and photo goods 10 Ashland, h 104 Main see p 31
Hurlburt Edward, tinsmith, h 85 Cady
John H., emp fire dept, h 103 Eagle
Lena, emp W. P. W., bds 472 Union
William, emp city, h 472 Union
—see Hulbert
Hurlbut Henry H., bartender 55 Union, h 32 Miner
John, emp N. A. Gas Light Co., bds 32 Miner
Mary, bds 32 Miner
Hurley Cornelius, emp A. P. W., h 57 Tremont
Fred D., painter 115 Holden, bds 274 Walnut
Margaret F., emp Eclipse, h 57 Tremont
William, painter, h 274 Walnut
William F., car insp B. & M., h 10 Magnolia ter
Hussey Florence M., student nurse, bds 190 Prospect
Marion, teacher, bds 190 Prospect
Michael, emp A. P. W., h 75 W Main
William P., emp Weber Bros., h 190 Prospect
Hutchins Fiske B., supt Weber Bros., h 68 Meadow
Marion L., student, bds 68 Meadow
Hutchinson William, emp B. & M., h 102 Corinth
Huttle Anton, emp H. C. Mills, h 272 Beaver
Joseph, emp H. C. Mills, h 272 Beaver
Hutton Frank, bds 21 Loftus
James D., emp 107 Main, h 21 Loftus
Hyde Douglas W., agt Board of Health, h 90 Blackinton
Herbert C., emp A. P. W., bds 113 Ashland

ALL THE BEST AND LATEST Sporting News in The Springfield Union

Niagara Maid Silk Gloves, Silk Hosiery and Silk Underwear for sale by **Tuttle & Bryant Co.**

Hyland Charles E., clerk Cutting & Co., h 14 Spring
Catherine Mrs., h 14 Spring
Lettie, h 14 Spring
Hyndman David, emp W. P. W., h 80 Marietta
George, emp W. P. W., bds 90 Marietta
Isabella, wid Daniel, h 90 Marietta
Robert, baker, h r 58 Central av
Hynes Alice, emp Weber Bros., rms 76 main (9)
James, mgr 55 Arnold pl, h do
Mary, bds 55 Arnold pl
Mary Mrs., bds 28 Union
William, electrician, h 28 Union
—see Hines

IDEAL MARKET, John Florini, prop, meats, 52 Holden
Iles Charles H., foreman B. Co., h Leonard, Blackinton
Harry G., emp Briggsville, h 36 Richview av
William, finisher B. Co., h 61 Leonard Blackinton
Illingworth Helen, student, bds 55 Beacon
John W., h 71 Prospect
Minnie, bds 71 Prospect
R. Walter, mail carrier, h 55 Beacon
Importers Syndicate Co., teas and coffees, G. T. Neill, mgr, 40 Main
Ingalls Sarah Mrs., h 46 Quincy
Ingraham Francis E., clerk A. P. W., bds 36 Cady
William D., teamster, h S Church, r 3
William H., City Almoner, City Hall, h 36 Cady
Ingram Orange I. Mrs., h 42 Chestnut
Irish Charles, retired, bds 38 Washington av
Elise, sten 68 Main, bds 38 Washington av
Mabelle, bkpr, bds 38 Washington av
Walter, supt Whitney Bros., h 32 Washington av
Irving Martha, wid William, bds 189 Prospect
Robert, carpenter, h 56 Bracewell av
Robert W., h 53 Holden
Irwin Stewart W., pastor M. E. Church, h 46 Church
Isbell C. Harold, bkpr H. W. C. B. & Co., h 25 Arnold pl
C. Perry, salesman and mileage 13 Bank, h 1053 Mass. av, Blackinton
C. P. Mrs., emp 13 Bank, h 1053 Mass. av, Blackinton
Isherwood Charles W., emp Weber's, h 65 Hathaway
Ethel, emp Keith's, bds 217 River
George, emp Keith's, h 217 River
William G., baker H. W. C. & Co., h 217 River
Italian School, Rev. Wm. Lattanzi principal, 98 Holden
Ivers Henry, emp A. P. W., bds 32 Dover
Margaret Mrs., domestic 17 Wall

JACKS WILLIAM, gardener, h Hod c Prospect av, Blackinton

Burlingame & Darby Co. Chilton Paint Kyanize Varnishes

ELECTRIC LAMPS---Tungsten or Carbon. All Kinds, Sizes, Styles
HAROLD OSBORN. Consulting and Contracting Electrical Engineer. 19 Bank St.

Jackson Annie B., h 6 Quincy
Diantha L. Mrs. h 6 Quincy
George, laborer, bds 9 N Holden
Homer H., emp W. P. W., bds 11 Harris
John, weaver, bds 123 Beaver
Joseph, emp Keith's, bds 11 Harris
Mary M., wid Joseph, h 11 Harris
Thomas, pentegraph setter W. P. W., rms 69 Main (3)
Jacobs Alfred, weaver, h 545 Union
Bros. (Joseph and Morris H.), grocers, 43 Center
Elmer, emp Eclipse Mill, h 250 Union
Harry, emp 227 Ashland, bds do
Herman, junk dealer, 227 Ashland, h do
Harriet, bds 227 Ashland
Hyman M., pedler, h 28 Washington av
Joseph (Jacobs Bros.), h 29 South
Lena, clerk Tuttle & Bryant, res Adams
Louis, fish pedler, h 18 South
Marion, emp G. Co., bds 1245 Mass av, Blackinton
Mary A., emp Greylock Mill, bds Xavier Jacobs
Morris H. (Jacobs Bros.), h 2 9South
Rock, emp B. Co., 1245 Mass. av
Xavier, farmer, h 1245 Mass. av, Blackinton
Jacques Charles, emp W. P. W., h 118 Liberty
Wilfred E., emp 3 Eagle, h 255 River
William, driver, h 5 Summer
Jaffe Abraham, dry goods, etc., 35 Main, h 35 North
Esther, bkpr, bds 35 North
Isadore, bds 35 North
James Augusta, bds 29 Montgomery
Emma, bds 161 Eagle,
E. Albert, machinist, h 161 Eagle
Jessie, clerk 67 Main, bds 161 Eagle
Lizzie, bds 29 Montgomery
Theodore, emp W. P. W., h 29 Montgomery
Jammalo Joseph, emp A. P. W., h 84 W Main
Janbazian Elisha S., watchmaker, emp L. E. Higley, h 122 E Quincy
Jandreau—see Johndrow
Jangrow Alfred, laborer
Jantti Anton, tailor P. J. Boland & Son, h 362 Main
Januaska George, h 11 Temple
Jarvie David, retired, h 923 Mass, av
Jeannie, teacher, h 923 Mass. av
Minnie, bds 923 Mass. av
Jarvis Exiave, emp G. E. K. Co., h 149 Bracewell av
Jayne Charles V. W. (Standard Mercantile Co.), h 62 Liberty
Charles V. W. Jr., student, bds 62 Liberty
Ethel F., bkpr 27 Eagle, bds 62 Liberty

CARLISLE HARDWARE CO. Jobbers and Dealers in Paints, Oils, Lime and Cement
99 Main St., North Adams, Mass.

Jeannotte Chas. H. Rev., pastor Notre Dame Church, h 228 Main
Jeanton Charles, laborer, h 89 Greylock av, Greylock
Fred, emp B. Mill, bds 84 Greylock av, Greylock
Rose M., bkpr, bds 89 Greylock av, Greylock
Jeffers Charles H., teamster, bds 132 E Quincy
George, emp J. H. M. Co., bds 29 Adams
James, emp H. C. Mill, h 66 Richview av
Jeffiers Minnie, wid Frederick, h 273 Beaver
Jeffries Lewis R., farmer, S Church, r 3
Jenkins Abbie, bds 55 South
Charles L., diamond setter W. P. W., h 302 Eagle
Lilian, domestic 40 Quincy
Jenks Florence Mrs., domestic 923 State rd
Nancy J., wid Levi H., h 31 Union
Jennings Michael J., emp Braytonville Mill, h 472 W Main
Patrick, emp Hoosick Falls, h 53 Holden
Jentz Maud A., clerk A. P. W., rms 20 Bank
Jepson Arthur M., emp B. Co., h 1392 Mass av, Blackinton
Nellie Mrs., h Mass av, Blackinton
Jerdon Edward Jr., emp G. Mill, h 29 Richview av
Jerome Ernest, engineer A. P. W., h 180 Bracewell av
Ethel, sten H. W. C. B. Co., bds 117 N Holden
Jeremiah J., wks H. W. C. & Co., h 117 N Holden
Marion, clerk F. T. Martin, bds 117 N Holden
Pauline, student, bds 180 Bracewell av
Jewett Bessie, clerk 107 Main, bds 1 Millard
Catherine, clerk 67 Main, bds 1 Millard
Julia C., bds 1 Millard
Katherine R., wid George T., h 1 Millard
Jewish Synagogue, 160 Ashland
Jillson John, farmer, h Lorraine, Greylock
William, laborer, h Lorraine, Greylock
Jobin Peter, night watchman, h 28 Folsom
John Hancock Mutual Life Ins Co., William S. Collins, agt
Joseph, clerk 159 State, h do
Mary (Mrs. Joseph) clothing, 159 State, h do
Tony, pedler, h 159 State
Johndrow Armine, wid David Jr., h 32 Bank
Hazel E., h 32 Bank
Walter, cigars, 21 Center, h do
—see Jandreau
Johnson Albert J., bkpr Brooklyn St Fdy, bds 16 North
Alice, emp N Adams Produce Co., bds 203 Church
Alfred, carpenter, h 65 Park av
Calla O., office asst Am. Dental Co., res Adams
Carl S., emp 45 Eagle, h 1159 Mass. av, Blackinton
Charles F, clerk 226 Houghton, bds 16 North
Cornelia, wid Edward, h 39 Marshall
Edward, plumber, h 15 Marietta

Edwin Barnard 88 1-2 Main St. Substantial Fire Companies. Liberal treatment to Policy Holders. Your business appreciated

Johnson
F. Allen, printer, h 84 Washington av
Harry, emp W. P. W., h 275 River
Howard F., supt G. E. K. Co., h 55 Marion av
Lizzie M., emp N. Adams Produce Co., bds 203 Church
Sigfried M., emp A. P. W., r 353 Eagle
William, teamster, 62 Summer, bds 74 W Main
JOHNSON WILLIAM H prop Brooklyn Street Foundry, h 16 North
William H. Jr., emp 219 Houghton, bds 16 North
William L., pattern maker, h 7 Dean
Johnston Catherine, bds 109 Center
Jolitz Carl F., carpenter, h 6 Ray
Elizabeth, wks W. P. W., bds 6 Ray
Jones Abel F., carpenter, h 128 Brooklyn
Alfred, emp Braytonville Mill, h 759 Mass. av
Anabel, teacher, h 267 Houghton
Arthur L., meat cutter, h 84 Cady
A. Mrs., emp Model Laundry, h Blackinton
Anna, wid David, h 267 Houghton
C. H. Archie, demonstrator, h 103 Main (428)
Charles cigarmaker, rms 34 Ashland
Charles A., miner, h 380 Houghton
Charles H., emp A. P. W., h 380 Houghton
Charles T., plumbing, h 4 N Veazie Hill
Clinton C., laborer, bds S Church ext
Clement, emp B. Co., 1334 Mass. av, Blackinton
Daisy L., emp A. P. W., h 380 Houghton
Daniel, emp B. Co., h 1342 Mass. av, Blackinton
David K., milk dealer, h 88 River, Blackinton
Ella Mrs., h 32 Holden
Edward, weaver B. Co., h 1388 Mass. av, Blackinton
Edward K., emp N. Adams Mfg Co., bds Lewis F. Amadon
Elizabeth A., wid Edward A., dressmaker 103 Main (622)
Ella Mae, milliner apprentice, bds 53 Arnold pl
Ellen K., bds 77 Charles
Emma L., emp B. Co., bds 1342 Mass. av, Blackinton
Emma Mrs., h 1428 Mass. av, Blackinton
Ernest B., laborer, h S Church ext
Ernest E., emp Marshall Machine Wks, bds 56 Jackson
Foster M., laborer, bds S Church ext
Frank, emp Braytonville, bds 77 Charles
Frank G. tinsmith, h W Shaft rd, r 1
Frank J., capt of police, h 53 Arnold pl
Fred R. Mrs., trav salesman, h 32 Holden
Garnet C., weaver, h 136 Bracewell av
George, gardener, bds Mill, Blackinton

A WANT CONCEIVED AND RELIEVED IS A WANT THAT'S ADVERTISED IN **THE UNION**

Tuttle & Bryant Co. the store that sells Wooltex

Jones
Henrietta, domestic 74 Chestnut
Henry Sr., emp B. Co., h Davidson, Blackinton
Henry Jr., emp B. Co., bds Davidson, Blackinton
Henry C., salesman 18 Holden, h 85 Ashland
Herbert, engineer Normal School, h 344 Ashland
Ira, bds 380 Houghton
Jane, wid John, bds 77 Charles
Jennie, emp A. P. W., bds 380 Houghton
Jennie S., bds 77 Charles
John, laborer, h 759 Mass. av
John D., emp B. Co., bds Daniel Jones
John H., weaver, h 54 Richview av
John L., emp A. P. W., bds 77 Charles
John R., emp Flagg's Stables, h 62 Holden
John W., wool sorter, h 59 Prospect av, Blackinton
Joseph, emp Berkshire Hotel, h 15 Eagle
Joseph A., slater, h Shaft rd, r 1
Lila R., emp B. Co., bds John W. Jones
Lura M., emp W. C. Ellis, bds Ashland
Lyman Asa, physician, 141 Church, h do
Mabel M., tel opr, bds 344 Ashland
Mary, wid Edward, h 67 Mill, Blackinton
Mary, wid Herbert, h 597 N Main
Mary, wid Thomas C., h 1334 Mass. av, Blackinton
Maud, weaver W. & H., h 11 Luther pl
Maud, emp Weber Bros., bds 380 Houghton
Maude, bds 1334 Mass. av, Blackinton
Maud E., emp W. P. W., bds 344 Ashland
Millard C., plumber 111 Holden, bds N Veazie Hill
Peter, emp B. & M., Freight House, h 46 Front
Sarah, wid Benjamin, h 77 Charles
Sarah, wid David, h Leonard, Blackinton
Thomas, emp B. & M. Freight House, bds 46 Front
Thomas, emp B. Co., bds 1334 Mass. av, Blackinton
Venice M., bds 103 Main (422)
W. Burt, emp B. Co., bds 1599 Mass. av, Blackinton
William E., emp Pittsfield, h 56 Jackson
Jordan Harry, weaver B. Co., h 1551 Mass. av, Blackinton
Alexander, emp 111 Center, bds 13 Phoenix
George C., student, bds 1551 Mass. av, Blackinton
Joseph, emp 47 Main, h River
Lewis, laborer, bds 7 Francis
Ralph, barber 2 W Main, h 165 State
Theodore ,carpenter, h 21 Jordan av, Clarksburg
William, emp W. P. W., rms 105 River
Joseph Cecelia, wid Thomas, h 12 Oak av
George, groceries 324 Houghton, bds 60 Marshall
Mascene, h 12 Oak av
Peter Mrs., grocer 261 River, h do

Burlingame & Darby Co. Best Quality Goods. Prices are low for high quality

Electrical Supplies LARGEST STOCK IN THE COUNTY
HAROLD OSBORN, B.Sc.E.E.

Joseph
Selma, bds 12 Oak av
Tony, farmer, h 12 Oak av
Joste Caesar, emp W. P. W., bds 23 Walnut
James, emp W. P. W., h 23 Walnut
Paradise, emp W. P. W., bds 23 Walnut
Joy Amy S. Mrs., bds 9 Briggs
May E. Mrs., painter 214 Prospect, h do
Joyce David, clerk, bds 22 Central av
Hannah, dressmaker, h 22 Central av
Helen L., millinery 77 Main, h 22 Central av
Mary A., emp H. C. Mills, bds 86 Eagle
Richard F., barber, h 22 Central av
Thomas, trav salesman, h 22 Central av
Juisti Henry, fireman Richmond Hotel, bds 19 Francis
Julian Anthony, lunch cart 73 Main, bds 17 Ryan's lane
Dominick, clerk 5 Eagle, bds 17 Ryan's lane
Joseph, laborer, h 17 Ryan's lane
Justice Agnes, emp H. C. Mill, N Eagle

KAIRNS, BESSIE, emp N. A. Hospital
Kalfise John, laborer, h 452 Church
Kaliner Morris, dry goods pedler, h 24 Bryant
William, bds 24 Bryant
Kalp Thomas, fruit and confectionery 27 Main, h 21 Center
Kamyari Michael, emp H. C. Mills, h 21 Greylock
Kassell Aaron, rabbi, House of Israel, h 19 Washington av
Kately Charlotte, emp B. Co., h r 1689 Mass. av, Blackinton
Clarence, gardener, h r 1689 Mass. av, Blackinton
Katsh Hyman S., clothier 49 Main, h 4 Millard
Joseph I., clerk 49 Main, bds 4 Millard
Julius, grocer 160 Eagle, bds 150 do
Katz Max, butcher 269 State, h 23 South
Katzman Samuel, vocalist, h 29 Washington av
Kavanagh Margaret, wid Michael, h 92 Center
—see Cavanaugh
Kay John J., janitor Eagles Hall, rms 2 Church pl
Kean Fred W., emp J. H. M. Co., h 393 W Main
William, carpenter, h 393 W Main
Kearn Robert H., trucking 20 Holden, h 335 W Main
Thomas, bartender, h City Farm
Kearns Patrick H., barber shop and pool 87 Center, h 510 Union
Keating Chris, emp 29 Eagle, h 18 Beacon
Daniel W., physical instructor 85-87 Main (305), res N. Adams, r 2
Fred, carpenter P. O. N. Adams, r 2
Harry, prop Stanford House, P. O. N. Adams, r 2
John, ins agt Prud Ins Co., h 287 State rd, Greylock
Walter, plumber, h 82 Chase av

C. H. CUTTING & CO. CLOTHIERS
CUTTING CORNER. SINCE 1870

Keefe Edward, painter, h 101 Center
Honora, bds 101 Center
Luke, retired, h 58 N Holden
Nellie, bds 5 N Holden
Sarah, emp Eclipse Mill, bds N Holden
—see O'Keefe
Keegan Annie, bds 90 W Main
Delia, emp G. E. K. Co., 90 W Main
Mary, emp G. E. K. Co., 90 W Main
Keenan Bridget Mrs., h 290 Houghton
Francis, wks A. P. W., h 290 Houghton
Kehoe Alice, clerk 56 Main, bds 485 Church
Bridget, wid James, h 485 Church
James, emp A. P. W., h 485 Church
Mary, emp N. Adams City Farm, h do
Keith George E., Co., shoe mfrs, Brown
Kellars John, designer H. C. Mills, rms 234 Main
Keller Nettie, bds 72 Central av
Kelley Bessie J., clerk 59 Main, bds 96 Eagle
Frances A., student, bds 16 Grove
Francis E., emp 14 Bank, bds 71 N Holden
Irene, emp Henry's Laundry, bds 165 North
John, weaver, bds 333 Beaver
John, laborer, h 55 Franklin
Lawrence J., cigarmaker J. F. C. & Co., h 333 Beaver
Mary E., wid James W., h r 71 N Holden
Michael J., lineman B. & M., h 16 Grove
Nan, bds 96 Eagle
Patrick H., watchman S. B. D. L. Co., h 237 River
Susan, wid Hugh, h 53 Spring
—see Kelly
Kelliher Andrew T. (C. J. Murphy & Co.), h 84 Williams
Bridget, wid Peter, h 73 Franklin
Cornelius, emp city, bds 1 Sperry av
Edward, emp W. P. W., h 73 Franklin
James, wks W. P. W., h 63 Franklin
John, wks W. P. W., bds 73 Franklin
Katherine G., bds 84 Williams
Nora, emp A. P. W., bds 84 Williams
KELLS FRANK H prop Sterling Printing Co., h 107 Corinth
Kelly Albert D, emp Weber's, bds 165 North
Dennis J., emp N. Adams Gas Co., h 73 Chase av
Francis J., barber shop 9 Marshall, bds 77 Holden
George, grocer 28 Dover, h 30 Lincoln
Harry M., bkpr Armour & Co., bds 165 North
Helen L., emp A. P. W., bds 166 Eagle
Henry, emp W. P. W., bds r 71 N Holden
James F., ins agt, h 99 Veazie
James L., emp Weber Bros., h 11 Summer

H. A. MANNING CO. Directory Publishers
SPRINGFIELD, MASS. GREENFIELD, MASS, SCHENECTADY, N. Y.

Kelly
James M., clerk 60 Main, bds 166 Eagle
John J., tailor P. J. Boland & Son, h 1 Raymond ct
John J., emp Williamstown, h 197 Prospect
Lucy E., emp 109 Main, bds 165 North
Maria E., domestic
Mary A., wid James, h 166 Eagle
Nora, emp A. P. W., bds 55 Franklin
Patrick F., laborer, h 14 Tyler
Owen C., emp 67 Holden, h 287 River
Robert Mrs., h 46 Hall
Robert H., emp A. P. W., h 165 North
Robert J., W. B. S. Co., h 46 Hall
William, emp G. Mill, h 46 Taft, Greylock
Kelso Jennie, emp H. C. Mills, bds 32 Miner
Kemp Arthur E., bkpr N Adams Nat Bank, h 146 Bracewell av
Burdelle S., emp Tuttle & Bryant, bds 25 Park av
Charles D., grocer Red Mills, h 106 E Quincy
Ellen Mrs., bds 372 W Main
Henry, laborer, h 470 Union
Karl, clerk H. C. Mill, bds 146 Bracewell av
Lida E., Mrs., h 25 Park av
Nathan, h 636 Union
Kempton Edward, fireman, h 30 Wheeler av, Clarksburg
KEMPVILLE CASH GROCERY E. C. Cleveland, prop, E Quincy c Summit av see p 18
Kendall Duncan, emp Transcript, bds 113 Ashland
Kendrick John, emp Union Mill, h 6½ Rand
Kennedy Anna, emp H. W. C. B. Co., bds 2 Luther pl
David, emp A. P. W., h 307 Eagle
Edward, emp Bray Mill, h 478 W Main
Elizabeth, emp A. P. W., bds 185 North
Frank M., sub mail carrier, h Elm
Frank W., emp H. W. Mills, h 427 W Main
James A. h 355 River
John, emp Hunter Mch., bds 307 Eagle
John, emp A. P. W., h 205 North
John F., letteh carrier, h 33 Lincoln
Kate(Mrs. Martin), h 2 Luther pl
Katherine, emp H. W. C. B. Co., bds 2 Luther pl
Mary, emp Parks Laundry, bds 2 Luther pl
Robert W., emp A. P. W., rms 61 Center
—see Canedy
Kenneth Frances, wid Charles, emp G. Mills, h 429 State rd, Greylock
Katherine, emp G. Mills, bds 429 State rd, Greylock
Kenney Edward, bds 1 Lincoln
John, gardener, h 22 Walnut
John, emp Williamstown, h 1 Lincoln

OVER 30,0000 SUBSCRIBERS READ THE Springfield Union ARE YOU ONE OF THEM

Lunch at the Tea Room .·. Everything Homemade
TUTTLE & BRYANT CO.

Kennedy
John Jr., laborer, bds 22 Walnut
John Jr., emp The Grill, h 1 Lincoln
Joseph, emp Williamstown, h 1 Lincoln
Martin, h 1 Lincoln
Michael, printer, bds 22 Walnut
Thomas, bds 1 Lincoln
William, coachman C. H. Cutting, h 174 Main
Kennon Ella Miss, emp Boston Store, bds 158 North
Kent Edward L., bkpr, h 25 Meadow
George, teamster, h 2 Raymond ct
Sarah, wid William L., h 17 Burnham
William L., sta fireman, h 17 Burnham
Kenyon Harry B., mgr Woolworth Co., 49 Montana
John H., emp B. L. Co., h 1077 Mass. av, Blackinton
Kernahan John, emp Excelsior Ptg Co., res Adams
Kerr Robert, emp A. P. W., bds 11 Wesleyan
Kerson Joseph H., clothier 43 State, h 5 Yale
Kervan Frank J., emp Braytonville Mill, h 60 Lincoln
Ketchback William, laborer, bds 8 Lewis pl
Ketchum Charles E., retired, h 514 W Main
Grace W., wid Frank P., h 74 Cady
Marion H., teacher, bds 514 W Main
Mary A., teacher, bds 514 W Main
Keyes Martha M. Mrs., bds 41 Holbrook
Kezer Wallace H., electrician, bds 437 Main
Wallace R., city express, 60 Main, h 437 Main
Kiely Edward C., lawyer 66168 Main (309), h 82 Veazie
Mary A., bds 82 Veazie
Patrick, emp W. Bros., h 39 Hudson
—see Kiley
Kies Horace D., teamster, bds 200 Church
Kiggins James, emp N. Adams G. L. Co., h 85 N Holden
—see Keegan
Kiley—see Kiely
Killion Thomas, foreman B. & M., bds 27 State
Kimball Alida Mrs., wid Stephen F., h 410 Church
Charles, foreman The Transcript, h 124 N Holden
George W., shoecutter, h 37 South
J. M., hack driver, rms 73 Holden
Sherman, osteopath 70 Quincy, h do
Truman, emp Dibble Lumber Co., h 301 State
Kimmel Herman, jeweler 41 Main, h 3 Church pl
Kinder George J., emp W. P. W., h 171 Franklyn
Margaret Mrs., emp 53 Main, h 171 Franklin
King Anna A. Miss, h 14 Spring
Arthur, emp G. E. K. Co., bds 64 Willow Dell
Calix, blacksmith, h 64 Willow Dell
Elias, laborer, h 36 Taft, Greylock
Elizabeth, emp W. P. W., bds 35 High

Burlingame & Darby Co. Fine Rubber Goods, Hot Water Bottles
Bottles, Fountain Syringes

Residential and Mill Electric Wiring for Lighting and Power
HAROLD OSBORN. Consulting and Contracting Electrical Engineer

King
Elizabeth, emp 2 Chestnut, bds 365 Houghton
Elizabeth W., bds 23 Chestnut
Francis J., emp Wall Bros, bds 8 Veazie
George F., bkpr, h 50 Dover
James, wks A. P. W., h 365 Houghton
James, retired, h 50 Dover
Jeannie G., bds 23 Chestnut
John, emp B. L. Co., h 596 State rd, Greylock
King John, emp G. E. K. Co., bds 365 Houghton
John, emp H. C. Mills, bds 64 Willow Dell
Joseph, emp G. Mills, h 664 State rd, Greylock
Joseph O., electrician, h 120 Cliff
Joseph L., clerk 43 Eagle, h Reservoir rd, 1½ miles out
Katherine, bds 35 High
Mae, emp Weber's, bds 8 Veazie
Margaret, mill hand, bds 58 Central Av
Mary, mill hand, bds 58 Central av
Mary A., emp H. C. Mills, bds 365 Houghton
Michael, emp B. & M., h 58 Central av
Nelson, emp W. P. W., h 340 Franklyn, r 2
Patrick, h 35 High
Remi, emp Weber Bros., h 297 River
Thomas F., wks A. P. W., h 8 Veazie
Victoria, emp H. C. Mills, bds 64 Willow Dell
William, weaver, bds 664 State rd, Greylock
William, plumber, h 23 Chestnut
—see Roy
Kingsbury Charles, eng B. & A., rms 36 Bank
Kingsland Belle Mrs., bds 21 Meadow
Kingsley Percy, eng B. & M., h 194 E Quincy
Kinsey Bessie, emp B. Co., bds 1212 Mass. av, Blackinton
George, emp B. Co., bds 1212 Mass. av, Blackinton
Kate, wid William, h 1212 Mass. av, Blackinton
William H. Jr., weaver, h 1200 Mass. av, Blackinton
Kinston Cyrus, emp B. Co., h 1414 Mass. av, Blackinton
Kirby Annie, emp Weber Bros., h 4 Phoenix
Catherine, emp Weber Bros., h 4 Phoenix
Ellen, bds 88 Eagle
Francis, lineman B. & M., bds 4 Phoenix
Horace, emp Electric Light Co., h 12 Montana
Kline Isador, pedler, h 17 Washington av
—see Cline
Knapp Hattie C. Mrs., h 40 South
Knights Charles, emp B. & M., h 59 Tremont
Knopf Edward A., carpenter, h 139 Bracewell av
Knott George, wks A. P. W., h 372 Houghton
Knowles Arthur, emp W. P. W., h 108 Union
Winnifred L., student, bds 108 Union

C. H. CUTTING & CO. CLOTHIERS CUTTING CORNER SINCE 1870

Knox Florence, emp 33 Main, bds 55 Brooklyn
James, engraver, h 55 Brooklyn
Knuckey Rhoda M., clerk 67 Main, bds 199 State n Fairgrounds
Koch Anton, emp G. Mill, h 30 Island av, Greylock
Koche J., emp N. A. Mfg Co., rms 93 Church
Kocher Charles, laborer, h 42 Gallup
Kolodzyej Stefan, emp H. C. Mills, h 10 Reed
Konopka Helen, weaver, bds 80 Gallup
William, weaver, h 80 Gallup
Kook—see Cook
Koprowski Joseph, emp H. C. Mills, bds 18 Reed
Korzendorfer Barbara, bds 91 Front
John, clerk H. C. Mills, h 91 Front
Katrina, weaver, bds 91 Front
Katrine, wid Anthony, h 91 Front
Kotodzia Stanislaw, emp H. C. Mills, h 10 Reed
KRONICK ABRAHAM (A. Kronick & Sons), h 307 Houghton
KRONICK A & SONS props The Peoples Cash Market 45 Eagle see margins
Charles E. (I. Kronick & Son), bds 83 North
Charles H., clerk 15 State, bds 171 Liberty
Charles (William Less & Co.), bds 84 Furnace
Edward, bds 307 Houghton
Ellis, shoes 113 Center, h 84 Furnace
Ethel, clerk 17 Eagle, bds 83 North
Harry (H. & J. Kronick), h 32 Brooklyn
KRONICK HYMON H tailor 23 Main, and prop Blackinton Cloth Co., h 174 Liberty
Isaac (I. Kronick & Son), h 83 North
I. & Son (Isaac Kronick and Charles E. Kronick), shoe dealers 17 State and 8 Marshall and 17 Eagle
Jacob (H. and J. Kronick), h 25 Washington av
Joseph, clerk 17 Eagle, bds 83 North
M. & Sons, boots and shoes 70 Union
Meyer, emp 45 Eagle, bds 307 Houghton
Morris, clothing 15 State, h 171 Liberty
Morris, junk, h 199 Houghton
Morris (North Adams Grain Co.), h 58 Washington av
Norman, clerk 70 Union, bds 171 Liberty
Rosa A., clerk 17 State, bds 83 North
Samuel, clerk, bds 307 Houghton
KRONICK SIMON (A. Kronick & Sons), bds 307 Houghton
William, emp 15 State, bds 171 Liberty
William E. (Springfield), bds Houghton
Krouss Abraham, plumber, h 68 Spring
Krowley Andrew F., emp 69 Center, h 4 Temple
KRUM JAS H JR pres Apothecary Hall, Inc., h 39 North

EDWIN BARNARD
88 1-2 Main St. Over Higley's

Public stenographer and typewriter, constantly in office, will take notes whenever desired

Kuntz Frederick, emp Weber Bros., bds 471 Main
Kuhl Catherine Mrs., cook Mansion House, bds do

LA BEAU PETER, weaver B. Co., h 1528 Mass. av, Blackinton
LaBelle Edward, shoemaker 14 Bank, h 184 Prospect
LaBombard Adah (Mrs. Amos), h 28 Main
Edgar, emp 21 State, h 9 Marietta
Edith, emp G. E. K. Co., bds 40 Central av
Isabelle, bds 28 Main
John, plumber, 40 Central av
Labonte Arthur M., teamster W. J. Lesure, bds West Shaft rd, r 1
Ovila, lather, h West Shaft rd, r 1
Theodore, bds West Shaft rd, r 1
Labrecque Osias, emp hospital, bds 38 Gallup
LaBrie H. Alphonse, furniture 9-11 Center, h 19 Union
LABRIE J H & CO (Joseph H. LaBrie and Charles E. Daunais), groceries and meat market, 226 Houghton see p 46
LABRIE JOSEPH H (J. H. LaBrie & Co.), deputy sheriff and ins agt, h 11 Orchard ter see p 46
Virginia, dressmaker, bds 155 Pleasant
LaBounty Joseph, emp H. C. Mills, h 28 Rand
LaComb Joseph Jr., laborer, bds 11 Phoenix
Margaret, wid Joseph, h 11 Phoenix
Lacombe Marshall, emp G. Mills, h 1204 Mass. av, Blackinton
Lacosse John, carpenter, h 130 Richview av
LaCroix Jules, fireman W. P. W., h 97 Glen av
LaCrosse Edmund W., emp G. E. K. Co., h 31 Elm
George, painter, h 17 Lincoln
George, emp City dept, h 291 W Main
Ladame Arthur H., drug clerk, bds 278 Houghton
John, musician, h 14 Elm
Katherine, wid Frank, h 25 Lincoln
Louis, moulder J. H. M. Co., h 278 Houghton
Margaret, emp 46 Lincoln, bds 25 Lincoln
Mary, teacher, bds 278 Houghton
Walter F., emp Keith's, bds 25 Lincoln
Winnifred G., bds 25 Lincoln
Ladd Carl J., emp 56 Main, res Pownal, Vt.
LADD LAURENCE A dentist 98½ Main, res Pownal, Vt., office hours, 9-12 a. m., 2-5 p. m. see p 37
Lafave Adelord, emp Williamstown, h Cross rd, Blackinton
Albert, laborer, h 29 Gallup
David, emp B. Co., bds Cliff
Felois, emp G. Mill, h 592 State rd, Greylock
Joseph, teamster, h 38 Marshall

North Adams news found daily in the **SPRINGFIELD UNION**

Tuttle & Bryant Co. Interior Decorating a Specialty

LAFAVE JOSEPH Z wagon maker 51 West Main, h 44 do see p 28
Lucille, emp Williamstown, bds Cliff
Mary, wid Frank, h 8 Tannery yard
Ulric, emp W. P. W., bds 2 Rand
Laferriere—see Lafave, also Bean
LeFleur Anna, bds 17 Nelson
Arthur N., carpenter, bds 17 Nelson
Charles, carpenter, bds 17 Nelson
Emma, bds 17 Nelson
Laforce Charles E., emp W. B. S. Co., bds 30 Prospect
Theodore, clerk Carlisle Hardware Co., bds 30 Prospect
Theodore P. (Laforce & Gaudette), h 30 Prospect
& Gaudette (Theodore P. Laforce and C. R. Gaudette), painters, paints, etc, 56 Center
Laford Fred F., emp B. & M.. h, 28 Main
Laforest Henry, laborer, h 47 Taft, Greylock
LaFortune Fred, emp 111 River, rms do
George, emp A. P. W., h 17 Bank
Jules, shoe dealer and repairer 79 River, h 81 do
Ulric, emp Weber Bros.
LaFountain Amelia, emp W. P. W., bds School, Clarksburg
Amos F., emp Henry's Laundry, h 177 River
George, emp A. P. W., h School, Clarksburg
Joseph, retired, h School, Clarksburg
Josephine L., emp Henry's Laundry, h School, Clarksburg
Rose, bds School, Clarksburg
Samuel, res Clarksburg
William, emp Weber Bros., h 5 Ballou
Lafranboise Arcin, emp H. C. Mill, bds 84 Beaver
Israel, weaver, bds 84 Beaver
Salina, widow Joseph, h 84 Beaver
LaFrenier Emma Mrs., wid Lewis, h 1 Phoenix
—see Rasberry
LaGrande Joseph, emp Briggsville, 238 Beaver
Lake Ellen Mrs., h 20 Center
Lally Anna M., h 12 Lincoln
Clara, student, bds 12 Lincoln
John J., coachman, h 38 High
John, bds 12 Lincoln
Mary F., h 12 Lincoln
Michael J., emp Pittsfield, h 76 Chase av
Sarah E., h 18 Lincoln
William J., physician, bds 12 Lincoln
LaMar Frank E., emp Eclipse Mill, h 193 E Quincy
Lamarre Julius, carpenter, h 58 Center
LAMB WILLIAM E (William E. Lamb & Co.), h Arlington (5) off Hoosac

Burlingame & Darby Co. Goods sold on satisfaction to the customer or your money back

ELECTRIC LAMPS---Tungsten or Carbon. All Kinds, Sizes, Styles
HAROLD OSBORN. Consulting and Contracting Electrical Engineer. 19 Bank St.

LAMB WILLIAM E & CO shoes 108 Main see front cover
Lambaise Andrew, laborer, h 57 Furnace
Lambert Abraham J., roofer, h 541 Main
Angelo, mill hand, h 38 Gallup
Antoinette, h 211 Church
Frank, painter, h 70 Kemp av
LaMoine—see Lemoine
Lamon Archibald, emp B. Co., 1679 Mass. av, Blackinton
Bertha, emp B. Co., bds 1192 Mass av. Blackinton
Della, emp 1679 Mass. av, Blackinton
Edith, emp B. Co., 1192 Mass. av, Blackinton
John H., emp B. Co., h 1200 Mass. av, Blackinton
Lucy M., widow Stewart, h 1679 Mass. av, Blackinton
Roy S., weaver B. Co., h 1645 Mass. av, Blackinton
Ruth D., h 1679 Mass. av, Blackinton
William emp B. Co., h 1591 Mass. av, Blackinton
Lamore Dora, emp H. Mill, bds 426 Main
Emma, emp Dean-Spencer Leather Co., bds 58 Center
Frank Jr., emp U. S. A., bds 426 Main
Frank, emp W. P. W., h 426 Main
George, bds 426 Main
Leo, emp 46 Lincoln, bds 58 Center
Rose, emp Briggsville, bds 426 Main
Silvia, emp 46 Lincoln, bds 58 Center
LaMorin Jean M., waitress Onyx, bds 69 Willow Dell
Lamothe J. B. Rev., curate Notre Dame Church, bds 228 Main
LaMountain Louis, laborer, h W Main
LaMoureux Alphonse, emp Smith Leather Co., bds 186 Ashland
Cora, h 186 Ashland
Fred, emp Weber Bros., h 2 Lamoureaux pl
Napoleon N., emp Smith-Leather Co., h 133 Ashland
Lampert Samuel, emp G. E. K. Co., h 173 Liberty
Lamphier Annie J., teacher Mark Hopkins School, rms Taconic Hall
Lampman Albert, emp W. P. W., bds 57 Chase av
Lanagan John, laborer, h 12 Bryant
Landers William C., foreman H. W. C. B. Co., h 45 Ashland
Landry Alphonse, farmer, h 566 State rd, Greylock
David, farmer, 566 State rd, Greylock
Eva, bds 566 State rd, Greylock
Helen, wid Athenos, h 371 State rd, Greylock
Mederise, emp G. Mill, bds 566 State rd, Greylock
Medos, farmer, h 566 State rd, Greylock
Peter, farmer, 566 State rd, Greylock
Rosamund, emp G. Mill, bds 566 State rd, Greylock
Wilfred, laborer, h 1114 Mass. av, Blackinton
LANFAIR EDWARD B grocer 144 Houghton, h 415 Houghton see p 46

CARLISLE HARDWARE CO. Builders' Hardware a Specialty
House Furnishing Goods
99 Main St., North Adams, Mass.

Lanfair Algie V., sta engineer, h 84 Meadow
George E., salesman, h 281 Houghton
Langer Herman, twister, h 22 Island av, Greylock
Max, emp G. Mill, bds 21 Island av, Greylock
Langley William L., chief clerk Wellington, 158 Liberty
Langlois Telesphore, emp G. Mill, h 581 State rd, Greylock
Langworthy Arthur, emp Pittsfield, bds 69 Northern Lights av
Edward G., machinist W. P. W., h 385 Veazie
George W., expressman 69 Northern Lights av, h do
Lanier Francis, emp H. C. Mill, h 376 Union
Lannon Bridget, widow Michael, h 56 Chase av
Helen M., emp G. E. K. Co., bds 56 Chase av
Nora C., bkpr B. L. Co., bds 56 Chase av
Thomas, bds 63 Franklin
William, emp A. P. W., bds 56 Chase av
Lannigan John, laborer, h 12 Bryant
Lanois Alfred, emp Potter Bros. & Co., h 61 Willow Dell
Lanoue Agnes, emp W. P. W., bds 37 Liberty
Albert, weaver, bds Five Roads
Alcide, emp city, bds 37 Liberty
Alma, weaver, bds 133 Brooklyn
Blanche, bds 37 Witt av
Delia, wid Anthony, h 37 Liberty
Edmond J., emp G. E. K. Co., h 67 Elmwood av
Edmund J. Mrs., cashier N. A. Herald, bds 67 Elmwood
Ephraim, loom fixer, h 133 Brooklyn
George, driver, bds 37 Liberty
Harry, U. S. Army, bds 37 Witt av
Joseph, emp B. & M., h 37 Witt av
Lucy, wid J. B., h 37 Witt av
Maude Mrs., bkpr The Herald, h 67 Elmwood av
Peter, emp S. B. Dibble Lumber Co., bds 225 State
Prudent, emp Eclipse Mill, h 57 Front
Raymond, emp B. L. Co., h 64 Kemp
Sophia, tailoress, bds 225 State
Ulysses, weaver, bds 64 Kemp
Wilfred A., clerk 15 Eagle, h 83 Franklin
William, glazier, h 59 New Greylock
William D., trucking, teaming, piano and furniture moving, 37 State, h 146 S Church, r 3
Lapan Medus, laborer, h 41 Phelps av, Greylock
William, h Mass. av, Blackinton
LaPierre Andrew, emp H. W. Mill, h 18 School
Frank, emp A. P. W., bds 18 School
Ramuel M., emp B. & M., bds 57 Witt av
R. Mrs., emp Model Laundry, h 57 Witt av
Virginia, wid Ramuel, h 105 Gallup
LaPine Charles, emp Blackinton Mill, bds 83 Cady
Emma, emp Weber Bros., bds 83 Cady

H. A. Manning Co., Any Directory in United States furnished at publishers prices

LaPine
George B., h 111 Main (12)
Henry, emp G. E. K. Co., h 43 Hall
Laura, bds 83 Cady
Peter, bds 292 State rd, Greylock
Tuffield, teamster B. C. & G. Co., h 83 Cady
Wallace, emp A. P. W., bds 83 Cady
LaPlant Eugene, weaver, h 119 Eagle
Laporte Avila J., mill opr, h 7 Temple
Theodore, driver, h 398 Houghton
Larabee Clarence, laborer, h Cross Roads, Blackinton
Henry W., carpenter, h 88 E Quincy
Imogene G., dressmaker, bds 88 E Quincy
Isadore, florist, 88 E Quincy, bds do
Laravie Andrew, teamster, h 191 State
Edward, laborer, h 274 Walnut
Mary A., emp Briggsville, bds 274 Walnut
George, finisher, h 274 Walnut
Larive Dellas, clerk 580 W Main, h 81 Charles
Edward, bds 81 Charles
Larkin Agnes, bds 170 Eagle
George W., printer, h 170 Eagle
John, h 14 Jackson
Margaret, sten M. Cotton, bds 170 Eagle
Print, 5 Main
William E., clerk P. O., bds 170 Eagle
Laroche—see Stone
LaRoche Vital, laborer, h 176 Union
Larongie David, emp Eclipse Mill, bds 522 Union
Lashway Alexander, carpenter, h 139 Prospect
Frances, teacher, 139 Prospect
Lasher Orville, janitor high school, h Drury lane
William J., signalman B. & M., h 30 Gallup
Lataif Salim, h 66 Kemp
Tewfik, clerk, h 66 Kemp
Latham John, engraver W. P. W., h Beacon
Latimer Edna, bds Cross Roads, Blackinton
Jessie, emp Pittsfield, bds Cross Roads, Blackinton
Lattanzi William Rev., pastor St. Anthony of Padula Church, h 100 Holden
Lauer Jacob, farmer, h 681 Main
Peter, farmer, h S Church
Martin, farmer, h S Church
William, emp G. Mill, h 7 Island av, Greylock
Laughlin William J., emp E. J. Godfrey, h 115 E Quincy
Laulheret Eugene, painter, h r 54 Center
Laurie John, baker 74 Holden, h 78 do
Laury Jennie, emp Union Mill, bds 61 Center
Lauzon Carrie, emp G. Mill, bds 68 Phelps, Greylock
Frank, emp G. Mill, h 68 Phelps, Greylock
Ida, emp H. C. Mill, bds 68 Phelps av, Greylock

ALL THE BEST AND LATEST Sporting News in The Springfield Union

Niagara Maid Silk Gloves, Silk Hosiery and Silk Underwear for sale by **Tuttle & Bryant Co.**

Lauzon
Louis, emp B. & M., bds 68 Phelps, Greylock
Orile, wid Evangelist, h 68 Phelps, Greylock
Lavier—see Rivers
Lavigne Arthur, weaver, bds 7 Rand
Frank, emp Blackinton, h 31 Main
John, weaver, h 25 Reed
Louis, painter, bds 31 Main
Louis, weaver, h 7 Rand
Urgell, emp Eclipse Mill
Wilfred, weaver, bds 7 Rand
—see Levine
Lavoie Mary, h 1151 Mass. av, Blackinton
Law Sidney, emp G. Mill, h 12 Island av, Greylock
Lawler Margaret, emp H. C. Mill bds 143 Glen av
William, emp W. P. W., h 143 Glen av
Lawrence Delia, tel opr, bds 137 W Main
Fannie, wid James, h 137 W Main
LAWRENCE GEORGE P lawyer 95 Main and member Mass Public Service Commission, h 53 Cherry
Joseph W., music teacher, bds 137 W Main
Lawrey David N., laborer, h 21 Meadow
Lawson Agnes, bds 18 Whitman
Elizabeth, emp G. E. K. Co., bds 18 Whitman
James K., stone mason, h 18 Whitman
Mary, emp G. E. K. Co., bds 18 Whitman
Nellie, emp A P. W., bds 18 Whitman
Lazott Caroline Mrs., emp B. Co., bds Mrs. Collins
Leahy Elizabeth, clerk A. P. W., res Adams
Learning John, emp Pittsfield, bds 3 Millard
Nellie, bds 3 Millard
Leary Beatrice, clerk 67 Main, bds 339 River
Elizabeth, emp H. C. Mill, h 91 Beaver
Jennie M., music teacher, bds 339 River
Margaret, dressmaker, bds 339 River
Leavitt Benjamin, h 129 Franklin
Harry, prop No. Adams Cleaning & Dye House, h 53 Holden
Lebeau Joseph, emp A. P. W., h 52 Wheeler av
Peter, weaver B. Co., h 1528 Mass. av, Blackinton
Lebel Marc O., retired, h 57 Kemp
Mary L., emp W. & H., bds 57 Kemp
Lebert Amie, pedler, h 277 Beaver
Arthur, weaver H. C. Mill, bds 17 Johnson
Euclide, emp A. P. W., bds 139 Liberty
Eugene, emp H. C. Mill, h 4 Rand
Henry, emp Pedler, bds 17 Johnson
John, emp 172 Union, bds 139 Liberty
Solomon, retired, h 17 Johnson
Ulderic J., lunch room 172 Union, h 139 Liberty
LE BLANC ALMA (Le Blanc & Co.), bds Dowlin blk (515)

Burlingame & Darby Co. Chilton Paint Kyanize Varnishes

ELECTRIC MOTORS and GENERATORS **HAROLD OSBORN**
Consulting and Contracting Electrical Engineer Phone 619

LE BLANC ANALDA (Le Blanc & Co.), bds Dowlin blk (515)
Fannie, weaver, bds Dowlin blk (518)
Leontine, weaver, bds Dowlin blk (518)
LE BLANC & CO (Alma Le Blanc and Analda Le Blanc), milliners 74 Main see p 12
Lebreque Remie, emp H. C. Mill, rms 30 Lincoln
Leclaire Frank, emp G. E. K. Co., h 46 Liberty
Joseph, emp H. C. Mill, bds 26 Rand
Joseph Mrs., emp A. Jaffe, h 28 Main
Joseph Jr., emp H. M. Co., h 140 Ashland
Patrick, emp 37 Main, h 26 Rand
Pauline, emp Union, bds 26 Rand
Sarah Mrs., emp A. Jaffe, h 28 Main
Lecuyer Frank, machinist G. E. K. Co., h 46 Liberty
Lecuger Rudolph, emp G. Mill, h 567 State rd, Greylock
Ledoux Horace, loom fixer, h 20 Gallup
Lee Arthur F., clerk 64 Main, h 50 Bracewell av
Alfred A., grocer 250 Eagle, h 5 Wesleyan
Bertha M., bds 441 Main
Charles, emp A. P. W., h 372 W Main
Clara L., housekeeper, h 259 River
Clarence, clerk 250 Eagle, h 11 Wesleyan
Ernest, printer, bds 259 River
Ethel F., teacher, bds 5 Wesleyan
George B., carpenter, h 232 Eagle
Harry B., electrician, bds 232 Eagle
Laura, bds 259 River
Oscar, laborer, h 259 River
LEE SING Chinese Laundry 38 Eagle, bds 80 Summer see p 17
William H., opr moving pictures, bds 122 State
William S., box maker, h 441 Main
Leening Joseph, driver Renton's Bakery, h r 40 Brooklyn
Lees Abraham (N. Adams Paper Stock Co.), h 161 Houghton
George A., overseer A. P. W., h 238 Main
Ora, teacher, bds 238 Main
Lefave Alfred, emp H. C. Mill, h 310 Union
Israel, carpenter, h 280 Beaver
Joseph, emp A. P. W., h 38 Marshall
Laura, emp W. & H., bds 38 Marshall
Maud, emp W. & H., bds 38 Marshall
Lefaver Alfred J., mgr P. M. Malloy & Co., h 7 Millard
Lefeve Alfred J., trav salesman, h 7 Millard
Auguste, laborer, h 24 Rand
—see Lafave
Legate Columbus, laborer, h 21 Yale
Olive, emp G. Mill, bds 21 Yale

CARLISLE HARDWARE CO. Jobbers and Dealers in Paints, Oils, Lime and Cement
99 Main St., North Adams, Mass.

LeGrand Esther M., bds 9 Weber av
Movid, painter and paper hanger 9 Weber av, h do
Pauline, emp A. P. W., bds 9 Weber av
Sorel, emp A. P. W., h 57 Front
—see Grand
LeGrande Henry, emp Briggsville, bds 238 Beaver
Orris, carpenter, bds 238 Beaver
Lehigh Rose Mrs., bds Union
Leighton Ella R., dressmaker 2 Bethel, h do
LeMay Charles, weaver, 4 Fairfield av
Ernest, emp H. C. Mill, bds 80 Gallup
Lemeaux Joseph, emp G. Mill, h 27 Island av, Greylock
Lemieux Aime, emp D. A. Barsalou, h 50 Gallup
F. X., laborer, h 105 Beaver
Lorenzo, laborer, bds 105 Beaver
Mary L., emp H. C. Mill, bds 57 Front
Maurice, laborer, bds 105 Beaver
Onesime, emp H. C. Mill, bds 105 Beaver
Rose, emp H. C. Mill, bds 105 Beaver
Lemire Hiram, emp Braytonville, h 555½ W Main
Lemm Charles L., loomfixer, h 31 Goodrich
Lemoine Alex, bottler 43 Union, h 41 do
Arthur, student, bds 137 Bracewell av
Arthur F., barber 32 Main, bds 69 Willow Dell
Eugenie M., emp 25 Main, rms 69 Willow Dell
Felix, emp 43 Union, h 18 Rand
Ferdinand, emp W. P. W., bds 137 Bracewell av
Frederick, emp W. P. W., bds 100 Bracewell av
Fuljince, emp B. L. Co., h 69 Willow Dell
Joseph, meat market 122 Eagle, 113 do
Mary, wid Lorenzo W., h 192 Church
LEMOINE LUDGER wholesale liquors 43 Union, h 137 Bracewell av see p 23
Mary L., emp W. P. W., bds 69 Willow Dell
Maurice, bds 137 Bracewell av
—see Lamoine
Lempert Samuel, boots and shoes 41 Main, h 173 Liberty
Lenehan Daniel F., emp Lonergan & Bissaillon, bds 3 Rock
Mary F., emp N. E. Tel. Co., bds 3 Rock
Mary, wid William, h 3 Rock
Richard J., emp No. Adams Nat Bank, bds 3 Rock
Thomas F., clerk B. & M. frt house, h 13 Francis
William H., emp B. &M., bds 3 Rock
Lenhoff Annie, bds 143 State
Annie, student, bds 14 South
Charles, painter, bds 143 State
Esther, bkpr, bds 14 South
Esther, bkpr N. A. Flour & Grain Co., bds 26 South
Harry, student, bds 14 South
Harry, laborer, bds 26 South

Edwin Barnard 88 1-2 Main St. Substantial Fire Companies. Liberal treatment to Policy Holders. Your business appreciated

Lenhoff
Hyman, rag dealer, h 14 South
Jacob, pedler, h 10 South
Jennie, emp W. & H., bds 143 State
John, rag pedler, h 143 State
Joseph, painter, h 26 South
Robert, driver, h 7 Spring
Lent Bessie J., clerk B. & A., bds 266 Ashland
Floyd C., emp B. & A., h 266 Ashland
Leonard Alvin, h Leonard, Blackinton
Annie, domestic, 16 Quincy
Bessie A., wid James A., h 67 Montana
Edna S., bds 67 Montana
Frederick J., cleaning and dyeing, h Leonard, Blackinton
John, retired, h 281 Houghton
Levi, laborer, bds 67 Montana
Peter L., passenger bus, h 129 North
Ralph G., emp 108 Main, bds 67 Montana
Louisa, wid Seth C., h Leonard, Blackinton
Leonesio John, emp A. P. W., h 7 Witt av
Peter, emp A. P. W., h 149 State
Peter, shoemaker, h 19 Francis
LePage Albert, emp H. C. Mill, h Walker, r 1
Alphonsine, dressmaker, bds 52 Burnham
Edward, painter, h 164 Prospect
Eva, milliner, h 52 Burnham
Joseph, stone mason, h 7 Forest
Joseph, carpenter, h 52 Burnham
Marion, dressmaker, bds 52 Burnham
Odelia, dressmaker, bds 52 Burnham
Rose A., emp Tuttle & Bryant, bds 7 Forest
Virginia, emp H. C. Mill, h 52 Burnham
LePera Vincenzo, emp A. P. W., h 44 Center
Lepine Henry, driver, h Lorraine, Greylock
LePine John, emp G. Mill, h 39 Taft, Greylock
LeRay Irving, boarding house, h 150 Eagle
Warren S., emp S. B. Dibble Lumber Co, rms 225 State
LeRiche Bessie, wid Henry (LeRiche & Parisien), h 51 Ashland
LeRoy Albert, emp Schenectady, bds 53½ River
Annie Mrs., domestic nurse, h 53½ River
LeSage Alfred, emp Weber's h Magnolia ter
Alphonse, emp G. E. K Co., bds 345 State
Charles, emp H. C. Mill, h 147 Cliff
Fred, teamster, bds 345 State
Gideon, fireman, h 7 Francis av
Michael, emp 47 Main, res Clarksburg
Peter, teamster, h 345 State
Leslie Bessie, emp A. P. W., rms Center

A WANT CONCEIVED AND RELIEVED IS A WANT THAT'S ADVERTISED IN **THE UNION**

Tuttle & Bryant Co. the store that sells Wooltex

Leslie
Jane, wid David, h 46 Liberty
Miss, emp A. P. W., rms Center
Robert, emp F. A. Season's, bds 46 Liberty
Less Abraham, junk dealer, h 161 Houghton
Abraham, laborer, h 167 Liberty
Joseph, fruits 21 State, h 269 do
Maurice, retired, h 203 Church
William (Wm. Less & Co.), h 55 Witt av
Wm. & Co. (William Less and Charles Kronick), wholesale fruit and produce, 111 Center
Lestage Edward J., clerk 61 Main, h 73 Chase av
Henry J., emp 85 Main, h 30 Northern Light av
Mary L., wid Joseph, h 111 Main (7)
Vital, emp H. C. Mill, h 179 Union
Lester George H., mgr North Adams Tallow Co., h 51 Bracewell av
Lesuer Jane E., wid Marin G., h 200 tChurch
LeSure Atta M., bds 72 Chase av
Frederick Mrs., h 72 Chase av
Mattie, student, bds 72 Chase av
Lesure Henry E., driver, bds 12 Walden
Ira W., teamster, h 727 State
Russell E., retired, h 12 Walden
Walter J., emp 53 W Main, h 87 No. Holden
Willis E., stone mason, h 79 W Main
LeTartre A. Delor, student, bds 471 Main
Anthony, retired, h 471 Main
Clara P., weaver, bds 471 Main
Laumer, weaver, bds 471 Main
Rose, millinery 16 Eagle, bds 471 Main
LeTarte—see Tartre
Leveque Joseph, emp Gas Co., h Reed
Levesque Joseph, emp H. C. Mill bds Beaver boarding house
Wilfred, barber 44 State, h 403 Walnut
Levitte Harry (No. Adams Dye & Cleaning Co.), h r 53 Holden
Lewis Agnes, emp Briggsville, bds 319 Beaver
Amanda, wid Charles H., h 110 Center
Bertha M., teacher, bds 22 State rd, Greylock
Charles H., retired, rms 14 Grant
Charles W., overseer A. P. W., h 22 Lawrence av
C. Elwin, emp W. & H.
Cynthia, wid Sylvanus D., h 187 Church
DeWitt E., optometrist 41½ Main, res Bennington, Vt.
Dora E., emp Bray Mill, bds 589 W Main
Edward, weaver, bds 319 Beaver
Edward A., carpenter, h 142 Richview av
Ellen, wid Robert A., h Clinton Cronk

Burlingame & Darby Co. Best Quality Goods. Prices are low for high quality

Electrical Supplies LARGEST STOCK IN THE COUNTY
HAROLD OSBORN, B.Sc.E.E.

Lewis
Ethel E., student, bds 41½ Main
Florence, emp N. E. Tel Co., bds 717 State
Foster P., emp Bray Mill, h 78 Richview av
Frank G., bkpr W. P. W., h 188 Pleasant
Frederick B., cigar maker, h 31-5 Veazie
George D., h 386 W Main
George L., teamster, 218 Beaver
Harry L., cigar packer 51 Eagle, bds 110 Center
Helen A. Mrs., h 41½ Main
Helen J., emp Briggsville, bds 319 Beaver
Henry L., mason, h 129 River
James H., printer Excelsior Printing Co., bds 77 Bracewell av
John, printer, bds 77 Bracewell av
Lillian M., teacher, bds 77 Bracewell av
Margaret Mrs., h 77 Bracewell av
Martha, wid Herbert, bds 108 Church
Mary, wid Thomas, h 589 W Main
Mary B., optometrist 41½ Main, bds do
Philip L., musician, bds 129 River
Thomas, emp Braytonville Mill, bds 4 Richview av
Thomas H., bkpr Weber Bros., h 439 Main
Thomas W., clerk, h 243 River
Tracy R., clerk 35 Main, bds 110 Center
William, loom fixer, h 37 Richview av
William, retired, h 319 Beaver
L'Heureux Blanche O. Mrs., wid Thomas, rooming house, 87 Church
Charles, janitor Notre Dame Church, h 223 Main
—see Heroux
Libardi John, confectionery and fruit 61 State, h 137 State
Liberty Ellen M., wid Albert, h 91 Eagle
Gertrude, emp A. P. W., bds 91 Eagle
Oliver J., emp Ballston Ref. Co., h 3 Island av, Greylock
Stella, emp W. P. W., bds 91 Eagle
Lidford Clara L., Miss, 308 Church
Jennie J., h 308 Church
Lightholder Stephen, emp A. P. W., h 372 Houghton
Lillie Charles E., farmer and milk dealer, h Notch rd, 2 mls out
Ella I., teacher, h 582 W Main
James, farmer and milk dealer, h Notch rd, 2 mls out
Kirby S., farmer and milk dealer, h Notch rd, 2 mls out
Louis E., clerk M. & T., bds 9 Dean
Louis F., fruit pedler, bds 9 Dean
Martin, emp 64 Main
Merry E., emp 21 State, h 9 Dean
Myrtle E., emp A. P. W., bds 9 Dean

C. H. CUTTING & CO. CLOTHIERS
CUTTING CORNER. SINCE 1870

Lilly Catherine, h 64 Chase av
Charles A., bds 64 Chase av
LILLY JAMES M mgr J. J. Lilly Estate, bds 64 Chase av
LILLY J J ESTATE J. M. Lilly mgr, coal and trucking 37 Main see p 27
John, bkpr, bds 64 Chase av
Joseph, emp A. P. W., bds 64 Chase av
Sarah, bds 64 Chase av
Lincoln Frank H., emp B. Co., h 1192 Mass. av, Blackinton
Grey, emp B. & M., h 157 River
Louise, domestic 303 Main
Lindsey Frederick D., engineer B. & M., h 77 Summit av
Linehan—see Lenehan
Lineno Alfonse, laborer, h 336 Walnut
Lippin Henry, emp G. Mill, h 39 Taft, Greylock
John, emp G. Mill, h 39 Taft, Greylock
Moses, laborer, bds 39 Taft, Greylock
Lister Sarah Mrs., emp Berkshire Hotel, bds do
LITCHFIELD CHARLES H tailor 14 Ashland and dry cleaning and dyeing 285 Ashland, h 17 Summer see cover
Little Fred, weaver, h 224 Houghton
James B., weaver Briggsville, h 337 Beaver
Melvina, wid Nelson, bds 224 Houghton
Robert J., painter, h 279 River
Litwin Alois, emp Tuttle & Bryant, bds 150 Eagle
LIVERMORE GEORGE H restaurant 16 Bank, h 42 Summer see p 26
Charles H., h 73 Chestnut
Lloyd Almeda, emp W. P. W., bds 360 Eagle
Almina, emp W. P. W., bds 360 Eagle
Arthur W., weaver, bds 26 Goodrich
Bros., bakers, 169 River
Edward E., teamster, h 360 Eagle
Frank E., mason, bds 360 Eagle
Harold R. (Lloyd Bros.), bds 85 River
Helen G., emp Bray Mill, bds 26 Goodrich
Herbert, emp N. A. Gas Co., h 114 Brooklyn
John, emp Briggsville Mill, h 26 Goodrich
Joseph, teacher, h 4 Richview av
Mary E., emp Braytonville Mill, bds 26 Goodrich
Ralph W. (Lloyd Bros.), bds 497 W Main
Thomas, letter carrier No. 4, h 497 W Main
Locke Franklin B., civil engineer, bds Richmond Hotel
Lockwood Cornelia, domestic 40 Quincy
Loftus Anthony J., wks A. P. W., 64 Marshall
Annie R., clerk, bds 64 Marshall
Elizabeth V., emp A. P. W., bds 109 Center
Hubert J., emp A. P. W., bds 64 Marshall
James P., emp A. P. W., h 109 Center

H. A. MANNING CO. Directory Publishers
SPRINGFIELD, MASS. GREENFIELD, MASS, SCHENECTADY, N. Y.

Loftus
James W., emp A P. W., bds 109 Center
Joseph, plumber, rms 9 Church
Thomas F., real estate, h 68 Holden
Logue Celia, domestic, N Eagle, Clarksburg, r 1
Ellen, h N Eagle, Clarksburg, r 1
Patrick, emp A. P. W., N Eagle, Clarksburg, r 1
Lohnes Isabel, domestic 141 Church
Lombard Susan G., teacher, bds 243 Church
Lombardi Plinio, hat cleaner, 70 Main, bds Center
Lonergan James, retired, bds 68 Elmwood av
Mary A., h 68 Elmwood av
Ruth, student, bds 74 Elmwood av
LONERGAN WILLIAM E (Lonergan & Bissaillon), h 74 Elmwood av
LONERGAN & BISSAILLON (William E. Lonergan and Edmond Bissaillon), clothiers 93 Main see p 13
Longlois Etienne, boarding house 306 Union, h do
Mary Mrs, bds 233 Union
Lonzo Frank, emp A. P. W., h 8 Rock
Looby Jeremiah, emp H. C. Mill, h 135 E Quincy
Mary, emp H. C. Mill, bds 135 E Quincy
William, weaver, bds 135 E Quincy
—see Luby
Loomis Archie E., carpenter, h 5 Loomis av
Bella, wid John, 108 Brooklyn
Edith, emp G. E. K. Co., h 5 Loomis av
Gertrude M., wks A. P. W., bds 108 Brooklyn
Helen E., wid William E., h 111 Main (8)
Herbert Mrs., h 28 Marshall
Horace A., bricklayer, h 5 Royal av
Laura, emp C. B. Co., bds Loomis av
Lopardo Michael (De Sante & Lopardo), h 91 Liberty
Lora Faustino, laborer, bds 23 Pearl
Mary, emp G. E. K. Co., bds 23 Pearl
Silvio, emp city, h 23 Pearl
Lord Ada, emp B. Co., bds 182 Bracewell av
Agnes, bds 161 River, Blackinton
Clarence, weaver, bds 122 Gallup
Edward, weaver B. Co., h 161 River, Blackinton
Lord Jennie, wid Henry, h 182 Bracewell av
Lewis, emp H. C. Mill, h 122 Gallup
Mark P. E., emp Blackinton Store Co., bds Edward
William H., emp Boston Store, bds 182 Bracewell av
Lord
Lorenzo Samuel, winder, rms River
Loullor Frank, emp W. P. W., h New, Greylock
Love Henry, h Tunnel rd, r 1
Samuel, farmer West Shaft rd, r 1
Lowd James L., farmer, 656 Ashland, r 3

OVER 30,0000 SUBSCRIBERS READ THE Springfield Union ARE YOU ONE OF THEM

Lunch at the Tea Room .·. Everything Homemade
TUTTLE & BRYANT CO.

Lowe Edward, h 70 Northern Lights av
Ethel, emp W. P. W., bds 70 Northern Lights av
Lowrey David N., engineer H. C. Mills, h 362 Main
Lowrie John, baker, h 78 Holden
Lowman Fannie Mrs., h 20 Bank
Luby Arthur H., emp H. W. Clark & Co., bds 30 Frederick
David H., emp A. W. L., h 97 E Quincy
Ethel, emp A. P. W., bds 97 E Quincy
Harriet, emp W. P. W., bds 97 E Quincy
Walter I., emp A. P. W., h 102 Veazie
—see Looby
Lucia Irene Mrs., emp Henry's Steam Laundry, bds 165 North
Lucier Paul, janitor, h 225 Main
Lucynski John, weaver, h 18 Reed
Joseph, weaver, h 22 Reed
Luczynski Wicenty, emp Adams, h 107 Gallup
Ludwig Gustave, emp H. C. Mill, h 773 Mass. av
Luhauser Joseph, h 1481 Mass. av, Blackinton
Lundbergh Ralph F. A., emp Frank Stevens, State rd, No. Adams box 53
Lunny Thomas, retired, h 17 Beacon
Thomas J., emp B. & M., bds 17 Beacon
Lussier Adeline, bds 18 Tyler
Archie J., emp 37 Eagle, bds 62 Willow Dell
Edwich, wid Jules, h 18 Tyler
Eugene, emp B. L. Co., h 62 Willow Dell
Frederick, salesman, bds 18 Tyler
Joseph, barber shop and pool room 114 Marshall, h 18 Tyler
Lewis D., emp E. Vadnais, h 117 Eagle
Maude, dressmaker, bds 18 Tyler
Prospere, blacksmith, h 286 Walnut
—see Lucier
Luthauser Joseph, emp W. & H., h 1481 Mass. av, Blackinton
Luther Bridget, emp H. C. Mill, bds 88 Beaver
Ellen, emp H. C. Mill, bds 88 Beaver
John, emp H. C. Mill, h 88 Beaver
Margaret, weaver, bds 88 Beaver
Mary H. Mrs., h 67 Elmwood av
Patrick, laborer, h 88 Beaver
Luzznski John, emp H. C. Mill, h 22 Reed
Lyndman John, emp Union Mill, bds 272 Beaver
Lyman Agnes C. D. Mrs., music teacher, h 2 Church pl
Lynch Bessie, bds 42 Hudson
LYNCH DANIEL W prop Mansion House, bds 42 Hudson
Mary A., wid Thomas, h 42 Hudson
Mary E., tailoress, bds 42 Hudson
Patrick H., chef Richmond Hotel, bds do
Thomas E., wks A. P. W., bds 42 Hudson

Burlingame & Darby Co. Fine Rubber Goods, Hot Water Bottles Bottles, Fountain Syringes

Residential and Mill Electric Wiring for Lighting and Power
HAROLD OSBORN. Consulting and Contracting Electrical Engineer

Lyon Mary L., wid Antoin, h 125 E Quincy
Lyons Agnes Mrs., h 93 Meadow
Daniel L., retired, bds 496 Main
Ellen, emp 13 Bank, h 29 High
LYONS JAMES T roofing, 496 W Main, h do see p 46
John F., roofer, h 133 Meadow
John J., retired, h 11 Union
John W., painter, h 23 Hudson
Lillian, emp A. P. W., bds 87 Brooklyn
Mary, bds 11 Union
William H., carriage painter Flagg's stable, h 87 Brooklyn

MABBETT ELIZABETH, private sec, bds 350 Main
Janet, teacher, bds 350 Main
John S., sec, h 350 Main
Sarah F. Mrs., h 350 Main
MacDonald Alexander J., architect, h River nr Davidson, Blackinton
MAC DONALD GEORGE A treas N. Adams Trust Co., h 199 Main
Gertrude, wid James, h 415 W Main
Martha, bds 199 Main
Sophia, dressmaker, bds 415 W Main
MacDonell—see McDonell
MacDougall Alexander, h 26 Meadow
—see McDougall
Mack Bridget E., stitcher, h 77 Bracewell
Catherine, bds 77 Bracewell av
John H., lawyer 88½ Main, h 35 E Quincy
Mary, emp G. E. K. Co., h 97 Eagle
Maurice Sr., emp A. P. W., h 15 Freeman av
Sarah, emp G. E K. Co., bds 15 Freeman av
Thomas F., foreman B. & M., freight house, h 97 Eagle
Mackey Nancy, wid Phillip, h 53 Liberty
Margaret, bds 53 Liberty
William J., prof ball player, h 1330 Mass. av, Blackinton
Macksey Annie, dressmaker, h 10 Spring
Eliza, dressmaker, h 10 Spring
James D., bds 327 Ashland
John, moulder, h 327 Ashland
John Jr., printer N. A. Herald, bds 327 Ashland
Margaret W., emp Pittsfield, bds 327 Ashland
Michael, steamfitter N. A. Gas Co., h 46 Jackson
Maclaren Anna, nurse N. A. Hospital, bds do
MacMaster Robert B., emp Williamstown, h Cross rds, Blackinton
Macomber Mary, rms 4 Church pl
MacPhail Daniel R., emp A. P. W., h 15 Montana
Duncan R., sketchmaker, h 26 Meadow

C. H. CUTTING & CO. CLOTHIERS CUTTING CORNER SINCE 1870

MacPhail
Harriet, milliner, bds 338 W Main
Peter C., sketchmaker, h 338 W Main
Macy Alfred W., tailor, h 29 Quincy
Charles, emp Williamstown, h 101 Bracewell av
Madden Mary L., teacher, bds 33 Lincoln
Maddock Kate Mrs., emp W. P. W., rms 2 Church pl
Maddren William,, rms 3 Church pl
Madison Alanson, emp A. P. W., bds 76 Hathaway
Annie B., emp A. P. W., bds 136 Bracewell av
Arthur (Madison & Murray), h 43 Hathaway
Edward, retired, h 102 Prospect
Sarah A., h 9 Meadow
Sarah Mrs., emp G. E. K. Co., h 280 Eagle
& Murray (Arthur Madison and Charles W. Murray), saloon 65 Center
Magee Richmond A., emp W Main, h 224 Ashland
William, emp A. P. W., bds 60 Central av
Magenis Imogene, wid Benjamin T., clerk 56 Main, h 34 N Holden
John, emp A. P. W., rms 69 Holden
John E., lawyer 45 Main, h 45 Blackinton
Mary D., wid Daniel, h 48 Center
Mahan Owen, bds 36 Holden
William H., emp Weber Bros., h 36 Holden
—see Mahaney, also Mahoney
Mahaney Hannah, wid Dennis
John J., emp W. B. S. Co.
Minnie Mrs., domestic
Nellie, emp A. P. W., bds 149 Church
Mahar George, emp N. E. Tel Co., h 102 Bracewell av
Maher Gertrude, bds 72 Quincy
MAHER JAMES W insurance, real estate 82 Main, h 72 Quincy
Michael, emp Pittsfield, h 55 Chase av
Raymond, student, bds 72 Quincy
Mahoney William, emp Sterling Printing Co., bds 231 Franklin
Mahony Bernedette, emp A. P. W., bds 40 Veazie
Daniel, emp A. P. W., 40 Veazie
Genevieve C., teacher, bds 1338 Mass. av, Blackinton
Howard E., sten Armour & Co., bds 1338 Mass. av, Blackinton
James J., ins agt, h Center
James J., emp J. H. M. Co., h 141 Glen av
John E., baker 109 Main, bds 40 Veazie
John H., foreman, h 1338 Mass. av, Blackinton
Justin, bds 176 River, Blackinton
Patrick J., salesman Blackinton Cloth Co., h 176 River, Blackinton

EDWIN BARNARD
88 1-2 Main St. Over Higley's

Public stenographer and typewriter, constantly in office, will take notes whenever desired

Mahoney
Raymond B., clerk W. P. W., bds 1338 Mass. av, Blackinton
William, printer 138 Ashland, bds 140 Glen av
—see Mahaney
Mahy Arthur H., engineer, h 140 North
Maise Richard, laborer, 9 Rand
Major Adelord, mason, h 215 Houghton
Harmedas, emp Boston Mutual Life Ins Co., bds 133 Houghton
Hector, emp A. P. W., bds 215 Houghton
Medos, ins agt, bds 215 Houghton
Victor, emp Dye Works, bds 215 Houghton
William P., emp E. J. Godfrey, res Adams, Mass.
Majum Joseph, emp E. F. Durocher & Co., h Quinn's blk, Union
Makant Joseph, engraver, h 166 Bracewell av
Malcolm David P., sta engineer B. Co., h 117 Eagle
James, emp A. P. W., bds 117 Eagle
MALCOLM JOSEPH L (Ford & Malcolm), rms 43 Highland av
Malinowski Kazimiesz, emp Eagle Mill, h 46 Willow Dell
Mallak Joseph, groceries and fruit 358 Union, h 101 Gallup
Said, emp H. C. Mill, bds 101 Gallup
Mallery Fred E., piano tuner, h 333 Eagle
Mary Mrs., canvasser, h 458 W Main
Malloy Michael, bds 38 High
Michael Jr., emp B. & M., bds 38 High
P. M. & Co., A. J. Lefaver mgr, household specialties, 21½ Center
W. Edward, overseer H. C. Mill, h at Adams
—see Molloy
Malo Frank, emp 4 Ashland, bds do
Malone Joseph W., h 19 Center
Maloney James K., bkpr 159 Ashland, h 51 Washington av
Joseph, emp Berkshire Hotel, bds 418 Church
Martin M., bartender, h 72½ Main
—see Moloney
Mancini John, shoemaker, h 19 Francis
Mancuso Dominic, grocer 117 Center, h do
George, stone mason, h 11½ Ryan's lane
Mancuzo Peter, mason, h Burdickville
Mandaro Pasquale, laborer, h 321 Walnut
Mandeville Alfred, emp A. P. W., bds 6 Potter pl
Edward, bds 6 Potter pl
Mary, emp G. E. K. Co., bds 6 Potter pl
William H., retired, bds 6 Potter pl
Manerini Ernest, bds 64 W Main
Rudolph, clerk 69 Center, h 64 W Main

North Adams news *found* daily in the **SPRINGFIELD UNION**

Tuttle & Bryant Co. Interior Decorating a Specialty

Manes Edith, bds 256 State
Maurice, junk dealer 256 State, h do
Max, bds 256 State
Mangan Maria N., dressmaker, h 41 Blackinton
Manley Mary, bds 41 Brooklyn
Mannarino Frank, pedler, h 92 Furnace
Manning Catherine, wid Daniel, h 83 Furnace
Cornelius, janitor, h 83 Furnace
Everett A., train despatcher B. & M., rms 20 Bank
MANNING H A CO directory and map publishers 231 Main, Springfield see p 49
Mansfield John, truckman, bds 76 Chase av
MANSION HOUSE Daniel W. Lynch prop, 43-47 State see p 25
House Block, 43-47 State
Manson Archie, emp Briggsville, h 472 Union
John, emp Briggsville, h 472 Union
Manville Fred, gardener, rms 69 Holden
Mara George H., emp N. E. Tel Co, bds 102 Bracewell av
Maranville Warren B., conductor B. & A., h 287 Ashland
Marceau Alcide, emp 14 Bank, bds 176 Union
George, emp G. Mill and barber 24 Taft, h do, Greylock
Minnie, clerk, bds 73 Phelps av
Vital, emp Eclipse, h 176 Union
Marcellus Lorenzo D., bkpr, h 303 Main
Marchal Julius, emp G. Mill, h r 69 Phelps av, Greylock
Marchezano Sabina, emp H. C. Mill, bds 369 Walnut
Marchindo Frank, emp B. & A. R. R., bds 24 Main
Marchio Carlo, emp A. P. W., h 18 Palmer av
Giacinto, tailor, h 33 Ryan's lane
Philip, emp A. P. W., bds 33 Ryan's lane
Marco Joseph, emp J. H. M. Co., bds 89 N Holden
Mardell Jennie, rms The Berkshire
Marden Arthur, sten W. P. W., bds 62 New, Greylock
LeRoy J., driver, h 348 Houghton
Marello Thomas, emp A. P. W., h 18 Pebble
Marino Angelo, shoemaker, h 64 W Main
George, emp G. E. K. Co., bds 64 W Main
Gregory, shoemaker, h 91 Corinth
Michael, emp McCraw & Tatro, bds 46 Center
Ralph, laborer, h 73 Furnace
Markus Klly, h 595 Main
Marley William, despatcher B. St. Ry, h 179 Ashland
Marlow Himan, emp Berkshire Hotel, h 543 State
Owen, h 33 Prospect
Marlowe Ernest, teamster, h 510 State
Nelson, milk dealer, h 543 State
Wilfred, farmer, h 543 State

Burlingame & Darby Co. Goods sold on satisfaction to the customer or your money back

ELECTRIC LAMPS---Tungsten or Carbon. All Kinds, Sizes, Styles
HAROLD OSBORN. Consulting and Contracting Electrical Engineer. 19 Bank St.

Maroney—see Moroney
Maroni Lorenzo, clerk 23 Bank, bds 71 Quincy
Maroon Leis, pedler dry goods, h 12 Oak
Marra Louis, clerk 27 Eagle, h 3 O'Brien's lane
Marrin Aloysius, emp N. Adams Gas Co., h 711 State
Thomas F., city laborer, h 448 Union
Thomas F. Jr., emp Briggsville, h 448 Union
Marsden Clarice, bds 62 New, Greylock
Marsh Fred, barber, emp 9 State, res Adams
George, emp Dean Spencer Leather Co., bds 81 River
Harriet, wid John, h 108 Church
Henry, clerk 67 Main, h 67 Summit av
Thomas, emp Keith's, h 109 Cliff
Marshall Anna L., bds Washington
Florence, bds 1101 Mass. av, Greylock
George, emp G. Mill, 69 Phelps av, Greylock
Gussie, bkpr 118 Marshall, bds 136 North
Harry F., draftsman, h 73 Bracewell av
MARSHALL HOMER F prop Marshall's Machine Works, h 136 North
Jessie B., emp A. P. W., 1101 Mass av, Greylock
Jules, laborer, h 69 Phelps av, Greylock
Mary E., emp P. J. Boland & Son, bds 22 Holden
Thomas E., carpenter, 1101 Mass. av, Greylock
MARSHALL'S MACHINE WORKS Homer F. Marshall prop, machinist and auto repairing 118 Marshall see p 39
Martelle, Arthur T., electrician, bds 80 Cleveland av
Eugene P., clerk, bds 80 Cleveland av
Eva, h 80 Cleveland av
Henry, laborer, bds 5 Moulton Hill
Jennie, emp H. C. Mill, bds 5 Moulton Hill
John, emp Dibble Lumber Co., h 5 Moulton Hill
Mary, bds 80 Cleveland av
Peter, laborer, h 8 Waverly pl
Martin Bernard N., retired, h 57 State
MARTIN FRANK T pres and treas Frank T. Martin Inc., h 419 Church
MARTIN FRANK T INC books and stationery, etc., 101 Main see p 45
Harry, printer, h 11 Bracewell av
Henry, emp B. & M., h 22 Marshall
Hiram V., janitor N. A. Public Library, rms do
James emp J. H. M. Co. h 77 W Main
James, shoes 20 Holden, h 56 Hall
John, clerk dist court and news cor, rms 108½ Main
Nicholas, painter, h 26 Veazie
Samuel, slater and farmer, h Notch rd
Thomas, h 6 Hescock
Thomas G., wks A. P. W., rms 689 S Church
William O., laborer, h 8 Oak av
Xavier Mrs., h 380 Union

CARLISLE HARDWARE CO.
Builders' Hardware a Specialty
House Furnishing Goods
99 Main St., North Adams, Mass.

Martinez George D., mgr Hoosac Co., rms Wellington Hotel
Maruce, Alessie, emp A. P. W., h Furnace
Maruca Frank, emp Williamstown, h 11½ Ryan's lane
Mason Alden, plumber 30 Eagle, bds 557 Main
Charles F., laborer, 46 South
Frank L., agt Singer Sewing Machine Co., h 44½ State
Hezekiah, laborer, h 73 W Main
Hulda J., wid Henry E., h 18 Hall
Maria A., Mrs., h 217 E Quincy
Myrtle, emp H. C. Mill, bds 202 Hall
Nellie B. Mrs., dancing teacher, bds 18 Hall
Newton C., emp Adams, h Hall
Robert emp B Co., h 27 Eagle
Willis, bds 46 South
Winnie H., milliner emp 16 Ashland, bds 46 South
Masonic Hall, New Kimball blk 87 Main, 6th floor
Massachusetts District Police, branch office 68 Main
State Inspector of buildings and boilers, 68 Main
Massey William G., janitor No. Adams Nat. Bank, h 139 Liberty
Mastroianni Antonio, h 53 Furnace
Dominco, meats 3 Furnace, h 59 River
Donati, laborer, h 307 Walnut
Mather Miles, wks W. P. W., bds 122 Union
Mathews Bridget, rms 20 Lincoln
David W., laborer, bds 77 River
James, emp W. P. W., rms 28 Main
Josephine A., emp W. B. Co., bds 77 River
Margaret E., emp A. P. W., bds 77 River
Michael, emp W. P. W., bds 28 Main
Mitchell, emp Arnold Print Wks., rms 28 Main
Wilbur H., contractor, h 77 River
Matte Joseph H., physician, h 82 Church
Matteson Annabel, emp Braytonville Mill, bds 136 Bracewell av
Matthews Peter (Conlon & Matthews), rms 52 Marshall
Mattison Archie, emp Water Works, h 1169 Mass. av, Blackinton
Sarah, wid George H., h r 11 Meadow
Matwa Frank, emp A. P. W., h 17 Francis
Mausert Conrad H., meats 6 Ashland, h 153 Veazie
Mary, student, bds 153 Veazie
Maxon Eri, teamster, h 15 Walnut
MAXON JOHN P (Tuttle & Bryant Co.), h 72 Liberty
Maxwell Carl A., emp A. P. W., bds r 82 Holden
Gilbert, retired, bds West Main
James W., laborer, h 13 Marietta
Millie, bds 17 Marietta

H. A. Manning Co., Any Directory in United States furnished at publishers prices

Maxwell Walter, teamster, bds 17 Marietta
Sarah A., wid James H., h 17 Marietta
Wallace, teamster, bds 17 Marietta
William T., teamster 64 Main, h r 82 Holden
Maxymillian Anthony, shoemaker 3 Main, h 48 Mill
Maynard Frank, laborer, h 27 Union
Hattie Mrs., domestic, bds 21 Church
Ida Mrs., emp A. P. W., h 27 Union
Minnie E. P., milliner, bds 21 Church
William, emp Dibble L. Co., h 302 Walnut
Mayo Jennie, wid William, emp Bray Mill, h 107 Richview av
Mazza Giuseppe, laborer, h 82 Furnace
McAdoo Eleanor, wid John, h Reservoir rd
Ida B. Mrs., h 9 Cheesbro av
Martha C., student, bds 9 Cheesbro av
McAuley John, barber, emp 9 State, h 73 Holbrook
—see McCauley
McAviney Anna, wid James, h 152 Liberty
John, emp A. P. W., h 152 Liberty
Teresa, emp Brayton Mill, bds 152 Liberty
McBride Charles A., Clarksburg
Charles S., emp B. & M., h Clarksburg
Robert W., Clarksburg
Thomas J., emp Gas Co.
McCabe Mary, emp G. Mill, bds 66 Greylock av, Greylock
Mary, woolen weaver, bds 20 Miner
Michael A., emp G. Mill, h 66 Greylock av, Greylock
McCaffrey John J., clerk 15 Eagle, rms 63 Church
McCann Hugh R., carpenter contractor 13 Ashland h 6 Veazie
James A., pres and treas P. J. Boland Co., h 28 Porter
Mary F., h 488 W Main
William C., salesman P. J. Boland Co., h 278 Ashland
McCarthy Agnes, emp Braytonville Mill, bds 567 W Main
Annie, dressmaker, 98½ Main, rms do
Arthur, laborer, h 295 W Main
Bridget, dressmaker, bds Porter
Charles, bds 567 W Main
Charles J., student, bds 186 Liberty
Elsie, dressmaker, h 80 Porter
Francis, student, bds 186 Liberty
Helen G., student ,bds 186 Liberty
Honorah, wid. William, h 71 Center
John, emp Braytonville Mill, h 567 W Main
John Jr., weaver, bds 567 W Main
Margaret T., dressmaker 98½ Main
Mary F., teacher, bds 186 Liberty
May Mrs., teacher, h 195 Eagle
Michael F., letter carrier, h 186 Liberty

ALL THE BEST AND LATEST Sporting News in The Springfield Union

Niagara Maid Silk Gloves, Silk Hosiery and Silk Underwear for sale by **Tuttle & Bryant Co.**

McCarthy
Nellie, bds 567 W Main
Rose, wid Martin, clerk 17 Union, bds 96 Bracewell av
Rose, emp Braytonville Mill, bds 567 W Main
William, emp Braytonville Mill, h 29 Richview av
McCauley Catherine, emp Pittsfield, bds 77 N Holden
Charles, bartender, bds 77 N Holden
Julia, wid James, h 77 N Holden
Nellie, emp Pittsfield, bds 77 N Holden
—see McAuley
McCausland Delia, wid Andrew, h 68 Willow Dell
McClain, John, machinist, bds 34 Jackson
Robert Mrs., h 34 Jackson
McClatchey Samuel, emp W. P. W., h 171 Franklin
McClear Annie, emp A. P. W., bds r 27 Union
McClelland, Edith, domestic, 164 Church
Julius, emp W. P. W., bds 5 Briggs
Minnie, domestic 48 Cherry
Samuel G., emp Byam Printing Co., bds 5 Briggs av
William, teamster, h 5 Briggs av
McCloud Albertha D., bds 25 Goodrich
McClusker Margaret Mrs., emp The Richmond, bds do
McClure Walter, H. Mfg. Co., rms 72 Hathaway
McConnell Ann, wid William, h 449 Main
Elizabeth G., domestic 286 Main
D. Francis, emp G. Mill, h 32 Taft, Greylock
George A., emp Herald office, bds 9 South
Johanna L., housekeeper, 6 Quincy
John D., emp G. Mill, h 418 State rd, Greylock
John P., bartender 65 Center, h 315 State rd, Greylock
Lawrence M., emp. G. Mill, bds 84 State rd, Greylock
Margaret F., bkpr City Market, bds 9 South
Margaret L., millinery 12 Ashland, h 5 N Holden
Mary A., clerk 12 Ashland, h 5 N Holden
Matthew, emp B. Co., h 1521 Mass av, Blackinton
Rose, bds 449 Main
Stephen, emp H. C. Mill, bds 418 State rd, Greylock
Susan, h 5 N Holden
William F., clerk 105 Eagle, h 9 South
McCormack Alice E., bds 121 Ashland
Celia, clerk 67 Main, bds 17 Hall
Frank C., clerk 90 Main, bds 121 Ashland
Margaret, wid Thomas, h 17 Hall
Margaret A., teacher, bds 121 Ashland
Mary, emp W. P. W., bds 17 Hall
Mary, waitress Berkshire Hotel, bds 121 Ashland
Owen, emp city, h 121 Ashland
Thomas F., emp W. P. W., bds 17 Hall
McCormick Annie E., emp W. P. W., bds 54 Prospect
Frank, emp W. P. W., bds 54 Prospect

Burlingame & Darby Co. Chilton Paint Kyanize Varnishes

ELECTRIC MOTORS and GENERATORS **HAROLD OSBORN**
Consulting and Contracting Electrical Engineer Phone 619

McCormick
Henry A., student, bds 54 Prospect
Hugh, emp W. P. W., h 237 Franklin
John, emp W. P. W., h 54 Prospect
John P., emp A. P. W., bds 54 Prospect
MC CRAW & TATRO (William P. McCraw and Wynne J. Tatro), dryy goods 56-58 Main see p 15
Edward, h 15 Blackinton
Eugene, painter, h 15 Blackinton
Mary, emp Weber Bros., bds 18 Lincoln
MC CRAW WILLIAM P (McCraw & Tatro), h 247 Eagle
McCue Alice, wks A. P. W., h 7 Sperry av
Bridget A., bds 7 Sperry av
James H., wks A. P. W., h 7 Sperry av
Patrick, retired, h 23 High
Patrick H., emp G. E. K. Co., bds 23 High
McCuen Henry L., laborer, h 133 Beaver
John, h 89 Union
Joseph, laborer, h 89 Union
William, emp Dibble Lumber Co., bds 89 Union
McCusker John F., bartender, bds 62 Marshall
Mary, wid John F., h 62 Marshall
Mary, emp 60 Union, h 22 Holden
William H., emp Pittsfield, h 30 Prospect
McCutcheon Isabella, bds 557 Main
William T., motorman, h 408 W Main
McDermott Honorah, wid Patrick, h 457 W Main
John, laborer, bds 457 W Main
Kate, nurse, h 457 W Main
Thomas E., clerk 67 Main, bds 457 W Main
McDevitt Margaret, domestic, emp 174 Church
William W., emp W. P. W., h 92 Hall
McDonald Albert H., machinist J. H. M. Co., h 215 Main
Alice, bds 4 Miner
Betty, waitress, 4 Miner
MC DONALD FRANK J physician 29 Union, h do, office hours 8-9 a. m., 1-3 and 6-8 p. m. see p 35
Gertrude H., bds 349 W Main
James, overseer A. P. W., h 41 High
James W., carpenter J. H. M. Co., h 349 W Main
Margaret Mrs., h 41 High
Margaret M., emp H. C. Mill., bds 41 High
Mildred L., teacher, bds 215 Main
Patrick, emp 85 Main (316), res Adams, Mass
Patrick L., emp W. P. W., h 4 Miner
Susie, bds 4 Miner
McDonell Angus A., veterinary surgeon 70 Main h 49 Ashland
Pauline I., emp New York, bds 49 Ashland
McDonnell Hugh, emp A. P. W., h 5 School
—see McDonell, McDonald, MacDonald

CARLISLE HARDWARE CO. Jobbers and Dealers in Paints, Oils, Lime and Cement
99 Main St., North Adams, Mass.

McDonough James, deputy supt. Met. Ins. Co., h 17 Wesleyan
John J., emp Mansion House, bds do
McDougall—see MacDougall
McDowell Isabelle, boarding house 105 River
Sara H., wid John, bds 82 Union
McElrath William H., clerk 64 Main, h 11 Hall
McElroy Annie, wid Dennis, h 15 Hudson
McEvoy Daniel F., retired, h 20 Elm
Dennis, emp W. P. W., bds 20 Elm
John, bds 20 Elm
McGee Mary, wid Owen, h 58 Central av
William, emp A. P. W., bds r 58 Central av
McGinnis James, oiler, h 923 S State, r 1
John, emp A. P. W., bds 69 Holden
Mrs., emp McCraw & Tatro, h 34 N Holden
McGinty Anna M., emp Eclipse, bds 4 Potter pl
Hannah, wid John, emp Eclipse Mill, h 4 Potter pl
Nellie, emp Eclipse Mill, bds 4 Potter pl
McGivney Bernard, emp A. P. W., h 86 W Main
McGlynn Matthew emp B. & A., h 122 Corinth
McGowan Elizabeth F. W., teacher, h 141 River
James, overseer A. P. W., h 141 River
May, bds 65 Spring
Patrick, emp water works, h 27 State
McGrath Ellen, wid Dennis, h 460 Union
Helen, student, bds 103 Holden
James C., emp W P. W., h 54 N Holden
John M., emp Armour & Co., h Adams, Mass
William F., physician, 103 Holden, h do
McGraw Ethel M. Mrs., sub rural carrier No. 1, h at Clarksburg
—see McCraw
McGregor William B., teamster, h 295 Beaver
McGregory Wayne, chef 90 Main, rms 28 Bank
McGrory John, teacher, bds 12 Lincoln
McGue John, laborer, bds 30 Prospect
McGuire Mary, domestic, 182 Main
McGurk Charles H., clerk Cutting & Co., bds 67 Cherry
Florence C., teacher, bds 73 Cliff
Michael, wks W. P. W., h 73 Cliff
Samuel T., clerk Cutting & Co., h 27 Dover
MC HALE FRANK J wholesale liquor dealer 69 Center, h 63 North see p 23
McHugo James P., emp Adams, bds Patrick McHugo
John, emp Adams, h 389 W Main
Margaret M., emp B. Co., bds 74 Mill, Blackinton
Patrick, weaver B Co., h 74 Mill, Blackinton
McInerney Mary, bds 58 Quincy
Patrick J., emp G. Mill, h 557 State rd, Greylock

Edwin Barnard 88 1-2 Main St. Substantial Fire Companies. Liberal treatment to Policy Holders. Your business appreciated

McIntosh James, emp N. E. Tel. Co., bds 285 State rd, Greylock
John, blacksmith Pearl, h 285 State rd, Greylock
McIntyre Allen, clerk A. P. W., bds 185 North
Colin C., machine printer, h 26 Blackinton
Findlay D., wks A. P. W., h 44 Arnold pl
Findlay C., wks A. P. W., h 185 North
James A., emp A. P. W.
Jessie M., steno Weber Bros., bds 115 Prospect
John, wks W. P. W., h 115 Prospect
Sadie C., clerk N. E. Tel. Co., bds 115 Prospect
Sarah Mrs., housekeeper Findlay C. McIntyre
William, gardener, bds 26 Blackinton
McKane Andrew, h 244 Walnut
John Sr., stone mason, h 244 Walnut
Louis, emp G. E. K. Co., h 27 Nelson
Mabel, emp Williamstown, bds 244 Walnut
William G., patrolman, h 329 Houghton
McKay David, emp W. P. W., bds 46 Front
Francis, ins agt, h 275 River
James, emp Empire Theatre, bds 275 River
John, bds 275 River
Joseph, emp J H. M. Co., bds 46 Front
Robert S., rural mail carrier No. 2, h at Clarksburg
William, plumber, h 90 Brooklyn
McKee Carrie M., millinery, 111 Main, h 38 Bracewell av
Mary, wid William, h 38 Bracewell av
William C., sketch maker, bds 38 Bracewell av
McKendrick Florence G., bds 1145 Mass av, Blackinton
Ralph, emp Briggsville, bds 1145 Mass av Blackinton
Robert, emp Boston Store, h 1145 Mass av, Blackinton
McKenna Martha J., wid Dennis J., h 109 Center
McKenzie Alexander H., wks A. P. W., h 17 North
McKeon Catherine I., emp H. W. Mill, bds 30½ Hathaway
Ellen E., emp W. & H., bds 30½ Hathaway
John E., emp A. P. W., bds 30½ Hathaway
John F., wks A. P. W., h 30½ Hathaway
Thomas F., emp G. E. K. Co., bds 30½ Hathaway
William J., emp W. P. W., bds 30½ Hathaway
McKowen Everette, emp W. B. S. Co., h 55 Chase av
McLaughlin Margaret Mrs., h 332 Ashland
Salisbury J., wid David, h 100 Furnace
McLear William, teamster, h 133 Ashland
McLeod Mary, wid Kenneth, h 327 Beaver
McMahon James, cigarmaker, bds 17 Hall
Patrick C., bartender Wellington, h 98½ Main
Patrick H., linotype opr N. A. Transcript, h 27 Hudson
William, emp Weber Bros., bds 98½ Main
McMillin Edward A., pres E. A. McMillin Co., h 162 Pleasant
E. A. Co., paper box mfrs, 2 Chestnut

A WANT CONCEIVED AND RELIEVED IS A WANT THAT'S ADVERTISED IN **THE UNION**

Tuttle & Bryant Co. the store that sells Wooltex

McNab John, sketchmaker, h 368 E Main
McNally Ellen, housekeeper, h 472 Church
McNamara Anna B., bds 4 Brooklyn ter
John J., retired, h 4 Brooklyn ter
Lawrence, emp G. E. K. Co., h 4 Brooklyn ter
Margaret, wid Perry, bds 173 E Quincy
Nellie, sten A. P. W., bds 4 Brooklyn ter
McNeil Clayton S., salesman Armour & Co., bds 166 E Quincy
Harold, milk dealer, bds 166 E Quincy
Harvey A., h 166 E Quincy
James, emp Weber Bros., rms 143 River
McNicol Alexander, milk pedler, bds 151 Liberty
James, emp 11 Eagle, h 151 Liberty
McNine Anna M., clerk, bds 41 Bradford
Joseph Mrs., wid, h 41 Bradford
Majorie C., student, bds 41 Bradford
McNulty Bessie
Cora A., emp Bray Mill, bds 79 Richview av
Edward E, farmer, bds 79 Richview av
Emery, h Fish Pond Valley
Ernest, clerk, bds 79 Richview av
Frederick, driver
John, h Fish Pond Valley
John, retired, h 79 Richview av
Norman, laborer, bds 79 Richview av
William E., h Fish Pond Valley
McPhail James, emp A. P. W., bds 24 Main
—see MacPhail
McPherson Charlotte, wid Angus, h 80 Prospect
James, emp A. P. W., bds 12 Estey
Jennie Mrs., h 12 Estey
Robert H., emp W. P. W., bds 80 Prospect
Stewart, emp A. P. W., bds 12 Estey
Walter M. clerk Wall Bros., bds 12 Estey
William D., emp W. P. W., h 7 Estey
McQueen James J., emp Weber Bros., bds 157 River
Nellie M., emp Weber Bros., bds 157 River
Thomas J., farmer, h Clarksburg
Thomas Mrs., h 157 River
McQuen Elizabeth, domestic, 53 Cherry
McQuillan Catherine, emp A. P. W., h 36 N Holden
Charles J., clerk, h 36 N Holden
McSheen Bertha F., clerk, bds 384 E Main
Bridget, bds 72 Cliff
Catherine, wid Jeremiah, h 72 Cliff
Edward, emp W. E. Ellis Co., h 450 Church
Frances, student, bds 450 Church
James F., 384 E Main
Jeremiah, bds 72 Cliff

Burlingame & Darby Co. Best Quality Goods. Prices are low for high quality

Electrical Supplies LARGEST STOCK IN THE COUNTY
HAROLD OSBORN, B.Sc.E.E.

McTamany Katherine Mrs., housekeeper 291 River, bds do
Wm. J., painter, bds 291 River
McVeigh Merle, student, bds 150 Church
Sherman, prop Bliss Business College, h 150 Church
McVety William, emp H. M. Co., h 922 State, r 1
McWilliams Mariland, sten., bds 400 W Main
Richard h 400 W Main
Mead Block Center
James, bds 138 Church
Nora, wid John, h 138 Church
Nora C., clerk 35½ Main, bds 34 Frederick
Thomas W., laborer, h 37 Fuller
Meade Jeremiah, ins agt, h 111 Ashland
Mary, emp W. P. W., bds 12 Lincoln
Mary, emp Keith's, bds 123 Ashland
Meade Thomas Jr., emp A. P. W., bds 123 Ashland
Thomas, laborer, h 123 Ashland
William, janitor Boston Store, bds 123 Ashland
Meaney Anna, wid Thomas F., h 116 Corinth
Meehan Clara, bds 72 Bracewell av
Elizabeth M., emp W. P. W., bds 72 Bracewell av
James J., sten, bds 72 Bracewell av
Margaret, bds 315 State rd, Greylock
Michael F., machine printer, h 72 Bracewell av
Meekins Edward M., office mgr A. P. W., h 86 Chestnut
Meerworth Fred, emp Springfield, bds 4 Barth
Margaret A., Mrs. sten H. W. Clark & Co., h 4 Barth
Meiklejohn David B., carpenter, bds 29 Goodrich
James, emp Adams, h 29 Goodrich
Thomas, policeman, h 29 Goodrich
Melcher Abraham, clothing and shoes (2nd hand), 95 Center, h do
Melinand Louise Mrs., h 10 Ryan's lane
Mellett William, laborer, h 436 River ext
Mellilo Thomas, emp A. P. W., h 2 Granite
Memoe Rose, housekeeper Dr. J. H. A Matte, 82 Church
Menard Alcide, teamster, h 43 Witt av
Alex, laborer, h 119 Eagle
Merante James, emp H. W. C & Co., h 20 Veazie
Mercier Charles, talior, bds 101 Bracewell av
Merlini Ceaser, plumber 37 Washington av, h do
Merrell Josephine M., hairdresser, h 139 Church
Merriam Peter, emp B. Co., h 121 Mill, Blackinton
Merrill Raymond, bds 139 Church
Merritt James C., stuent, bds 318 Houghton
James Jr., wks A. P. W., h 318 Houghton
James Sr., retired, h 318 Houghton
John A., bartender Berkshire Hotel, h 96 Hall
Messier Marion T., Mrs., bds 64 Meadow
Paul E., clerk P. O., h 19 Yale

C. H. CUTTING & CO. CLOTHIERS
CUTTING CORNER. SINCE 1870

Metinie Paliao, carpenter, h 10 Adams
Metropolitan Life Insurance Co., 88½ Main
Meunier Roch A., grocer 580 W Main, h Greylock
Meyerson Isaac, laborer, h Washington av
Mezzanotte Henry, bds 153½ State
Joseph, emp G. E. K. Co., bds 153½ State
Marie Mrs., h 153½ State
Michael Bryin, groceries 109 River, h Waverly pl
Michels John, bartender, bds 14 Montgomery
Margaret, wid John, h 14 Montgomery
Margaret, emp W. P. W., bds 14 Montgomery
Thomas H., emp city, h 10 Montgomery
Mickeljohn David, emp Pittsfield, h Charles
Middlebrook Myrtie Mrs., h 7 Francis av
Milanesi Louis, emp B. & M., h 322 Ashland
Miles —— salesman B. Leather Co., rms 103 Main
Milesi Joseph, emp A. P. W., h 149 State
Millard Alanson, emp W. P. W., bds 347 Houghton
Arthur B., emp monumental works, bds 212 Church
Bertha B., Mrs., h 904 Mass av
Billings R., retired, h 212 Church
MILLARD CHARLES K investments, Martin blk (8), Main h 38 Dover see p 35
Henry J., physician, 81 Church, h do
Jennie C., wid George, h 21 Church
John R., emp A. P. W., h off 54 Richview av
John W. Mrs., h 20 Franklin
Katherine H., wid Norman L., h 75 Bradley
Mary A., wid Henry, h 347 Houghton
Miller Angelo, emp G. E. K. Co., h 221 Ashland
Angelo, Jr., emp Wall Bros, bds 221 Ashland
Anna Mrs., bds 13 Quincy
Augustus, emp J. H. M. Co., h 302 Walnut
Barnett, tailor 31 Bank, h 29 South
Bessie, 122 Burnham
Burton A., teller No. Adams Nat Bank, h 13 Quincy
Clement, shoemaker, h 221 Ashland
Elsie, bds 116 Church
Fred C., agt Grand Union Tea Co., h 109 Eagle
MILLER GEORGE F (George F. Miller & Co.), h 116 Church
MILLER GEORGE F & CO (George F. Miller and Shelley W. Potter), insurance 62 Main see cover
Harry S., Mrs., clerk 107 Main, h 284 Eagle
Harry S., h 284 Eagle
James E., men's furnishings 113 Main, h 78 Bracewell av
Jennie, emp Weber Bros., bds 221 Ashland
John, plumber A. P. W., h Briggs av
John, weaver, h 122 Burnham
John Jr., U. S. A., bds 122 Burnham

H. A. MANNING CO. Directory Publishers
SPRINGFIELD, MASS. GREENFIELD, MASS, SCHENECTADY, N. Y.

John P., emp B. & M., h 231 State
Johnetta, emp Boston Mutual Life Ins. Co., bds 122 122 Burnham
Kenneth L., clerk G. E. K. Co., bds 21 Hoosac
Lewis, emp B. & M., h 322 Ashland
Lillian M. Mrs., dressmaker 111 Main (2), h do
Marguerite, emp McMillin, bds 302 Walnut
Mary, bds 221 Ashland
Nettie, clerk, bds 122 Burnham
Nicholas, emp J. H. M. Co., bds 302 Walnut
Oliver, foreman, h 35 Blackinton
Sadie, bds 80 Cliff
Samuel, wks A. P. W., h 80 Cliff
MILLER THOMAS D confectionery 11 Eagle, h do

Thos. D. Miller
11 Eagle Street North Adams, Mass.
Confections Fine Chocolates
Ice Cream and Bon Bons
"THE PLACE OF QUALITY"

Miller Walter E., foreman G. E. K., h 21 Hoosac
Millette Ernest, meats and provisions, 358 State rd, Greylock, h 316 do
Millington Walter, piano tuner, Wood Bros., res Pittsfield
Millis Daniel, shoemaker, h 427 W Main
Millott Edward, shoemaker, bds 270 Ashland
Frank, emp A. P. W., h 270 Ashland
Mills Fred E., emp A. P. W., h 55 Cady
George W., driver, h 422 Church
Georgianna C., teacher, bds 11 North
Tea & Butter Co., Albert J. Gibson, mgr, 79 Main
Millson Samuel, emp A. P. W., h 35 Hall
Minckler Raymond, elevator boy Dowlin blk
Miner Alvina, dressmaker, bds 1538 Mass av, Blackinton
Ella E., wid Anson D., h 270 Main
Joseph, wool cutter, h 182 Houghton
Joseph, h 1538 Mass av, Blackinton
Joseph Jr., emp B. Co., bds 1538 Mass av, Blackinton
Merle, driver, h 3 Furnace
William, emp B. & M., rms 42 Bank
Minnazoli Cesare, shoemaker, bds Rand's lane
Frank, emp. A. P. W., h 9 Pebble
James, emp G. E. K. Co., h 9 Pebble
Mitchell Amelia Mrs. emp W. C. Ellis, res Adams
Charles E., emp A. P. W., bds 225 North
Charles W., tel opr B. & A., h 225 North

OVER 30,0000 SUBSCRIBERS READ THE Springfield Union ARE YOU ONE OF THEM

Tuttle & Bryant Co. the store that sells Wooltex

Mitchell Etta Mrs., h 8 Richview av
George, emp 115 Main, h Holden
Howard A., pastor Advent Church, h 143 Bracewell av
James, engineer H. C. Mill, h 38 Bracewell av
John, laborer, h 5 Fairground av
Mary A., bds 5 Fairground av
Michael (George & Mitchell), news room, 115 Main, h Holden
Mixer Evangeline, emp. A. P. W., bds 12 Hudson
Mizzoli Martin, emp A. P. W., h S Church
Mock, Eva M., wid Thomas H., h W Main
Stephen M., emp W. P. W., bds W Main
MODEL LAUNDERING CO 46 Lincoln see p 16
Modena Carlo, laborer, h 151 State
Vincenzo, shoemaker, 6 Marshall, h 76½ W Main
Mogel Frederick, retired, 1362 Mass av, Blackinton
Moir James, emp Union Mill, h Walker
James Jr., emp G. Mill, bds Walker
Moloney Charles H., sten W. P. W., bds 364 Ashland
David C., student, bds 364 Ashland
David H., saloon 63 Center, h 364 Ashland
Elizabeth M., bds 1515 Mass av, Blackinton
Jane G., bds 364 Ashland
Mary, wid Patrick B., h 1515 Mass av, Blackinton
Patrick H., druggist, 1535 Mass av, Blackinton, h 1515 do
Nora, domestic, 7 Quincy
—see Maloney
Molloy Bernadette, emp N. E. Tel. Co., bds 146 Veazie
Catherine V., clerk 89 Main, bds 146 Veazie
Elizabeth, h 9 N Holden
James J., lineman N. E. Tel. Co., h 146 Veazie
Lillian, emp A. P. W., bds 146 Veazie
Mary, wid Michael, h 364 W Main
Mary G., teacher, h 146 Veazie
Rose E., bkpr, bds 146 Veazie
William, emp 87 Main (318), bds 146 Veazie
—see Malloy
Monahan Cecelia, bds 139 River, Blackinton
Johanna, wid Michael, h 139 River, Blackinton
John H., sales agent F. Yeast Co., h 139 River, Blackinton
Maria, emp B. Co., bds 139 River, Blackinton
Michael L., lawyer, h 139 River, Blackinton
M. Joseph, boilermaker 137 Ashland, h 293 Ashland
Moncuzza Giuseppi, driver, bds 10 Ryan's lane
Monette Corinne, teacher
Frank, emp Hoosac Tunnel, h 3 Rand
Joseph, emp J. H. M. Co., h 6 School
Peter, laborer, h 57 Union
Medos, stone mason, h 9 Moulton Hill

Burlingame & Darby Co. Best Quality Goods. Prices are low for high quality

ELECTRIC MOTORS and GENERATORS **HAROLD OSBORN**
Consulting and Contracting Electrical Engineer Phone 619

Mongon Joseph, barber, h 179 Union
Monmaney Argene, emp G. Mill, h 44 Taft, Greylock
Rame, emp G. Mill, bds 44 Taft, Greylock
Monnet August, emp Pittsfield, bds 37 Liberty
MONTAGNA ANGELO (Cavazza & Montagna), h 126 State
Angelo, emp A. P. W., h 183 State
Angelo, emp G. E. K. Co., bds 126 State
Monteath Thomas, retired, h 16 Central av
Monteith Mary A., domestic Wm Galvin
Montgomery Alfred, weaver, h 8 Luther
Benjamin, shipping clerk, h 39 Summit
Edward, laborer, bds 77 Holden
Frances, student, bds 8 Luther pl
Frank W., dentist 85 Main (210), h 18 Windom ter
George J., baggage master N. Y. C., 54 North
Henry J., chief fire dept, h 124 Prospect
James J., emp H. W. Co., h 353 River
Mary (Mrs. Alfred), emp 90 Main, h 8 Luther
Thomas H., plumber water works, h 80 Prospect
William H., car inspector B. & A., h 80 Prospect
Monty Alfred, emp G. Mill, bds 17 Taft, Greylock
Moody George F., bkpr, h 20 Bank
Moon Bertha, emp Pittsfield, bds 75 Charles
Charles, emp B. & M. signalman, bds 24 Main
Frank, emp Braytonville, bds 457 Union
Langdon, carpenter, h 75 Charles
Roy, emp B. & M., signalman, bds 24 Main
Moore Albert, emp Williamstown, h 93 Bracewell av
Anna Mrs., dressmaker, h 211 Houghton
Arnold, emp Williamstown, bds 93 Bracewell av
Bessie M., sten A. P. W., bds 22 Walnut
Catherine J., Mrs., h 22 Walnut
Edith, emp H. C. Mill, bds 93 Bracewell av
Ellen, wid Richard, h 250 Union
MOORE EDWIN M prop Berkshire Hotel, h do
Florence, clerk Boston Store, bds 211 Houghton
Harry L., mgr N. E. Tel. Co., h 317 W Main
Mae T., bds The Berkshire Hotel
Margaret, emp W. & H., bds 215 Eagle
Mary, wid Patrick, h 215 Eagle
Walter S., emp Troy, h 22 Walnut
William H., emp A. P. W., bds 22 Walnut
Moorhouse Wright, emp Braytonville, h 225 River
—see Morehouse
Moors Alfred T., canvasser, h 404 River
Moquin Alphonse, emp H. W. Co., 23 Veazie
Moran Charles H. E., vice-pres Dixie Mutual Ins Co., h 103 Eagle
Elsie, nurse No. Adams Hospital, bds do
Jesse E., bds 103 Eagle
John pedler, h 328 State

C. H. CUTTING & CO. CLOTHIERS CUTTING CORNER SINCE 1870

Moran
John, laborer, h 21 Central av
Joseph, pedler, h 343 State
Louis, emp W. P. W., h 12 Oak
Margaret, emp W. P. W., bds 21 Central av
Mary, bds 21 Central av
Mary, clerk 67 Main, bds 425 W Main
Rena, emp Box factory, bds 103 Eagle
William, emp H. C. Mill, bds 174 Houghton
Morand Alphonse, carpenter, h 100 Bracewell av
Emma, bds 100 Bracewell av
Napoleon, emp W. P. W., bds 100 Bracewell av
—see Morin
Morandi John, stone mason, h 20 Pattison av
Moreau, Albert, emp H. C. Mill, h 85 Union
Arthur, emp H. C. Mill, bds Florida Mt.
Claxite, emp G. Mill, h 78 Willow Dell
Charles, laborer, h 38 Willow Dell
Clara, emp H. C. Mill, bds 85 Union
Morehouse—see Moorhouse
Morey George, clerk 61 Main, h 82 Holden
George E., emp Hunter's bds 9 Royal av
George W., teamster, h 9 Royal av
Herbert, laborer, bds 53 Holden
Walter, teamster, bds 9 Royal av
Morgan Anna, wid Joseph, bds 184 Eagle
Edward, laborer
Harriet, emp 56 Main, bds 403 Main
Harry, emp J. H. LaBrie & Co., bds 45 William
Hattie Mrs., h 43 Jackson
James, h 150 Crest
John, florist 493 Main, h do
Mary, emp A. P. W., bds 403 Main
Murray W., clerk post office, h 184 Eagle
Pearl Mrs., bds 307 Main
Winnefred, wid Leonard, h 50 Center
Moriarty Evelyn L., emp Tuttle & Bryant, bds 29 Willow
Morin Hermine Mrs. (Gagnon & Morin), h 351 Main
Joseph, emp G. Mill, h 14 Island av, Greylock
Marie M., dressmaker 17 Bank, h do
—see Moran also Murray
Morley T. J., farmer, h 480 Walnut
Morocco Carmine, emp A. P. W., h 35 Harris
Moroney—see Maroney
Morrell Christopher, emp G. E. K. Co., rms 143 River
Morrier Delina, emp G. E. K. Co., 42 Prospect
Hormidas, prop Bank Street Shoe Store, h 117 Meadow
Jules, blacksmith, Union c Willow Dell, h 42 Prospect
Morris Anson, carpenter, h Gleason, Clarksburg, r 1
Beatrice, emp N. A. Mfg Co., 1493 Mass av, Blackinton
Bessie, emp N. A. Mfg Co., bds Mrs. Richard Morris

EDWIN BARNARD
88 1-2 Main St. Over Higley's
Public stenographer and typewriter, constantly in office, will take notes whenever desired

Morris
Bessie B., teacher Lee, Mass., bds 266 Houghton
George E., atty-at-law Boston, bds 266 Houghton
Georgianna, emp Model Laundering Co., bds 61 Center
Grace A., teacher N. Y. City, bds 266 Houghton
Joseph, emp G Mill, h 648 State rd, Greylock
Lawrence O., emp A. P. W., h 150 W Main
Margaret, emp Berkshire Hotel, bds 266 Houghton
Martha, emp B. Co., 1493 Mass av, Blackinton
Mary, wid Richard, h 1493 Mass av, Blackinton
Owen, calico printer A. P. W., h 266 Houghton
Ronald, emp B. L. Co., h 1489 Mass av, Blackinton
Virginia, bds 61 Center
Morrison David T., engineer A. P. W., h 177 Bracewell av
Edward C., emp W. P. W., bds 15 River
Edward H., sta engineer, h 15 River
Emma Mrs., emp Hoosac W. Co., rms 20 Bank
Malcolm, furniture (new and 2nd hand), 38-40 Holden, h 30 do
Robert P., electrician, bds 177 Bracewell av
MORRISSEY BROS (Jeremiah H. and Thomas H.), liquor dealers, 3-7 Marshall see p 23
Edward, blacksmith, bds 66 Cliff
Edward M., student, bds 329 Main
James E., motorman, h 9 Meadow
MORRISSEY JEREMIAH H (Morrissey Bros.), h 40 Arnold pl
John (Morrissey & Casey), h 329 Main
Mary, domestic, 75 Eagle
MORRISSEY THOMAS H (Morrissey Bros.), bds 329 Main
William, emp 30 Eagle, res Adams
& Casey (John Morrissey and D. J. Casey), wholesale liquor dealers, 26-30 Main
Morse Albert L., emp H. C. Mill, h 330 Main
Charles W., emp W. P. W., h River
Edward, weaver, h 25 Reed
George E. Jr., fireman, h River
George E., fireman, h 234 Beaver
John, laborer, h 124 Brooklyn
Joseph H., emp Weber Bros., h 44½ Hall
William, laborer, h 294 Walker
Morton David, emp W. P. W., h 389 River
Mosher Lillian A., Mrs., h 306 Houghton
Mosolygo Louis, weaver, h 62 Gallup
Mosseau Nasaire, retired, h 592 State rd
Mossolani Charles, emp A. P. W., h 257 Ashland
Mott Marshall E., rector St. John's Epis Church, h Summer
Moulton Florence, bds 103 Main (421)
Mowe Augustine, emp B. & M., h Hoosac tunnel
Moyle Edward J., weaver, bds 95 Kemp av
Mozzo Pasquale, laborer, h 59 High

OVER 30,0000 SUBSCRIBERS READ THE **Springfield Union** ARE YOU ONE OF THEM

Tuttle & Bryant Co. Interior Decorating a Specialty

Muir James, emp A. P. W., h 202 Franklin
John, bds 202 Franklin
William, designer, bds 21 Bank
Mulcahey Charles M., weaver Eclipse Mill, bds 98 Cleveland av
Charles, emp W. P. W., h 13 Center
Edward G., bds 98 Cleveland av
Elizabeth C., milliner, bds 98 Cleveland av
Elizabeth, wid Timothy, h 13 Center
John A., painter, h 56 Kemp
John J., painter, h 98 Cleveland av
John P., emp B. & A. R. R., h 13 Center
Joseph M., weaver Eclipse Mill, bds 98 Cleveland av
Mulcare Annie, wid James, h 255 Houghton
John H. (Mulcare & Co.,), h 61 Porter
John T., trav salesman, h 123 Hall
Margaret, student, bds 123 Hall
Thomas J. (Mulcare & Co.), h 255 Houghton
& Co. (John H. and Thomas J. Mulcare), wholesale liquor dealers and bottlers, 26-30 Marshall
Muldowney Hortense, emp B. Co., 1491 Mass av., Blackinton
Hugh, emp H. W. Mill, h 1491 Mass av, Blackinton
John H., weaver B. Co., h Davidson, Blackinton
Leo, h 114 Eagle
Margaret, emp B. Co., bds 1328 Mass av, Blackinton
Mary, emp B. Co., bds 1328 Mass av, Blackinton
Walton, emp B. Co., Davidson av, Blackinton
Mullaney, David L., sten B. & M., bds 117 River
Delia Mrs., emp W. B. S. Co., bds 96 Holden
Edward R., trav salesman, bds 117 River
Harold F., student, bds 117 River
James M., emp B. & M. freight house, h 88 Eagle
Mary M., milliner, bds 117 River
Matthew, painter, rms 69 Holden
Mary E., wid James, h 117 River
Mullen John, designer B. Co., h 31 Arnold pl
John F., mail carrier, 83 Chestnut
Kathlyn L., housekeeper, 87 W Main, bds do
Patrick J., truckman, h 87 W Main
Mulloy Pearl, nurse N. A. Hospital
Mulqueen James F., emp. Pittsfield, h 6 Luther
Mulroney James, contractor and builder, h 107 Liberty
Mumford David, emp B. Co., h 1495 Mass. av, Blackinton
William, emp B. Co., h 1497 Mass av, Blackinton
Mundie Dominick, laborer, h Francis av
Joseph, laborer, h 21 Francis av
Munro Jeanie, clerk, bds 4 Church pl
Munson Julia, wid Charles, bds 61 Porter
Murdock Dorothy, student, bds 375 Church
Frank F., prin State Normal School, h 375 Church

Burlingame & Darby Co. Fine Rubber Goods, Hot Water Bottles Bottles, Fountain Syringes

Electrical Supplies LARGEST STOCK IN THE COUNTY
HAROLD OSBORN, B.Sc.E.E.

Murnaghan Hugh, laborer, h 87 Cady
Joseph H., emp A. P. W., h 171 Veazie
Mame J., trained nurse, bds 87 Cady
Robert F., cigarmaker, bds 87 Cady
Murphy Abigail Mrs. wid Daniel, h 76 E Quincy
Agnes C., teacher, bds 243 River
Anna, wid Thomas F., h 288 Main
Benjamin J., emp J. H. M. Co., bds 34 Yale
Cassie C., sten No. Adams Nat Bank, rms 17 Union
Catherine, bds 35 Arnold pl
Catherine E., bds 217 River
Catherine, sten B. L. Co., h 35 Arnold pl
Charles C., painter, h 53 Chase av
C. J. & Co. (Cornelius J. Murphy, Andrew Kelliher and Edward L. Murphy), liquors, 26 State
Cornelius J. (C. J. Murphy & Co.), bds 28 State
Daniel, ins agt, bds 50 Veazie
Mary, wid John, h 35 Arnold pl
MURPHY DANIEL carriage and sign painter, cor Union and Willow Dell, h 101 Furnace

Daniel Murphy
PAINTER
Carriage Signs and Banner Painting House and Sign Painting
Corner Union St and Willow Dell North Adams, Mass.
Telephone at Residence

Murphy Edward L. (C. J. Murphy & Co.), h 28 State
Ellen, emp Union Mill, bds 48 Center
Elizabeth Mrs., h 101 Furnace
Elizabeth, millinery 24 Bank, h 76 E Quincy
James, emp A. P. W., bds 217 River
James W., emp G. E. K., Co., h 34 Yale
John J., laborer, h 406 River
John, emp A. P. W., h 111 Corinth
John D., grocer 264 River, h 243 River
John D., emp W. P. W., h 72 Marietta
John T., machinist J. H. M. Co., h 141 E Quincy
Katherine, wid Cornelius, bds 49 Brooklyn
Lizzie, emp Keith's bds 217 River
Margaret, wid Stephen, h 217 River
Margaret T., emp W. & H., bds 217 River
Mary, domestic 392 Church
Mary Mrs., domestic, h 35 Arnold pl
Mary, wid John, h 35 Arnold pl
Nellie L., teacher, bds 243 River
Sarah Mrs., cook Noel's Cafe, h 25 Lincoln

The PEOPLESCASH MARKET Staple & Fancy Meats & Groceries
45 Eagle Street, North Adams, Mass. Teas and Coffees a specialty

Murphy
Thomas, emp Pittsfield, h 1434 Mass. av, Blackinton
William H., truckman, h 405 River
William J., emp W. P. W., bds River ext
Murray Arcine, painter, bds 376 Eagle
Bridget, housekeeper, h 65 Spring
Charles, emp A. P. W.
Charles W. (Madison & Murray), h 189 Eagle
Edward, clerk 1 Kemp, rms 338 Main
Elmira, wid John, h 376 Eagle
Ernest, musician, bds 50 Willow Dell
Frances E., emp W. & H., bds 36 Marietta
Frank E., slater, h 87 Veazie
Fred, meats, 1 Kemp, h 351 Main
Henry, painter, h 376 Eagle
Henry C., clerk 1 Kemp, h 38 Gallup
John W., chauffeur, h 36 Marietta
John W. Jr., emp J. H. M. Co., bds 36 Marietta
Joseph, stone mason, h 50 Willow Dell
Leona, bds 923 State, r 1
Marshall N., stone mason
Mary, teacher, bds 36 Marietta
Mary A., wid James, h 31 Main
Maud, emp W. P. W.
Michael D., emp A. P. W., h 65 Spring
Paul, retired, h 1 Kemp
Vina, wid Joseph, h 49 Willow Dell
Wilfred, laborer, bds 1 Kemp
William, emp Weber Bros, bds 380 Main
William, emp A. P. W., bds 31 Main
William F., clerk 9-11 Center, h 18 Park av
—see Morin
Musk Antonio, laborer, h 15 Tyler
Myers Almons L., wks Dibbles, h N Veazie Hill
Bertha M., bds N Veazie Hill
Esther, sten bds 18 Hall
Frederick F., emp B. Co., h 32 Rickards, Blackinton
Henry D., laborer, h N. Veazie Hill.
John, tinsmith, h 94 Bracewell av
John, teamster, h 276 Walnut
Mary E., wid Marcus E., bds 94 Hall
Ora, teacher Mt. Clair, N. J., bds 18 Hall
William, farmer, bds N. Veazie Hill
—see Meyers
Myerson Bessie, emp 11 Eagle, bds 45 Hudson
Israel, prop Boston Dye House 40 Eagle, h 45 Hudson

NADEAU JAMES, laborer, h 290 State rd, Greylock
Nagle James F., barber shop 44 Eagle, h 145 Pleasant
Patrick H., barber 44 Eagle, h 14 Orchard ter
James J., shipper H. W. C. B., Co., bds 145 Pleasant

C. H. CUTTING & CO. CLOTHIERS
CUTTING CORNER. SINCE 1870

Nagle
John G., clerk W. P. W., bds 145 Pleasant
William F., barber, h 43 Liberty
Najoom Abraham, emp U. Mills Co., bds 57 Union
Joseph, barber, bds 57 Union
Matilda, bds 57 Union
Rose, bds 57 Union
Nary Johannah M., sten r Kimbell blk (314), res Zylonite, Mass.
M. Emma, sten No. Adams Savings Bank, res Zylonite
William T., supt Berk St. Ry., res Zylonite
Nash Ethel H., teacher Mark Hopkins School, res Williamstown
Nassif Adeeb, fruit and confectionery 185 Houghton, h 33 Hudson
Bros. (George J. and Saleem), confectionery and fruit 60 Union
George J. (Nassif Bros.), h 33 Hudson
Joseph, emp Tuttle & Bryant, bds 33 Hudson
Saleem (Nassif Bros.), h 33 Hudson
National Biscuit Co., H. S. De Forest mgr, r 85 State
Cash Register Co., Kimbell blk (407)
Express Co., F. W. Streeter agt, 42 Main and at Railway station
Express Co., B. & M. depot, George Breingan Jr., agt, Blackinton
Naughton Annie, emp Braytonville Mill, h 313 W Main
Elizabeth, bds 313 W Main
Helen, bds 313 W Main
Kate, emp Braytonville Mill, h 327 W Main
Martin J., h 313 W Main
Matthew, emp A. P. W., h 321 W Main
Matthew F., cashier Transcript, h 31 Bracewell av
Rose, wks A. P. W., h 313 W Main
Sarah, bds 313 W Main
Naylor Joseph, emp Keith Shoe Co., h 20 Center
Neary William T., emp A. P. W. Co., h 53 Willow Dell
Neenan Margaret M. Mrs., h 4 Crossey pl
Neeson Alexander, emp W. P. W., h 87 Union
Margaret, shoemaker G. E. K. Co., h 87 Union
Susan, emp Keith's, h 87 Union
Negle Elizabeth, emp Berkshire Hotel, bds do
Neill Frederick S., clerk 40 Main, bds 2 Berkshire blk Hoosac
George T., mgr 40 Main, h 2 Berkshire blk, Hoosac
Mildred E., bds 2 Berkshire blk, Hoosac
Nelson Jean, nurse 124 N Holden
Nephew Robert B., emp W. Bros., bds 150 Eagle
—see Nevu
Nestor Agnes, emp Eclipse Mill, bds 37 Tremont
Ellen, emp Eclipse, bds 37 Tremont

A WANT CONCEIVED AND RELIEVED IS A WANT THAT'S ADVERTISED IN THE UNION

Tuttle & Bryant Co. Complete assortment of Ladies', Misses and Children's apparel of all descriptions at lowest possible prices for best quality

Nestor
John, laborer, h 37 Tremont
Lenora A., opr N. E. T. & T. Co., bds 125 North
Patrick J. Sr., wks A. P. W., h 125 North
Sadie, emp H. C. Mill, bds 37 Tremont
Netherwood Alice, dressmaker 57 Holbrook, bds do
Emma L., sten, bds 57 Holbrook
Ernest W., clerk S. B. D. L. Co., h 342 Main
Helen M., sten Hopkins Hall, bds 57 Holbrook
Sarah H., wid Joseph, h 57 Holbrook
Stella H., sten Judge Tenney, bds 57 Holbrook
William F., weaver, h 79 E Quincy
Neveu Adolphe P., meat market, 612 State rd, Greylock, h do
Edward, butcher, bds 612 State rd, Greylock
Frank, clerk 95 State, h 58 Phelps av, Greylock
Marie, wid Israel, h Phelps av, Greylock
Misrael, h 567 State rd, Greylock
Neville James, emp A. P. W., bds r 38 Spring
John, emp B. & M., bds r 38 Spring
Henry, emp A. P. W., h r 38 Spring
Robert, laborer, bds r 38 Spring
Robert, baker 74 Holden, h 46 North
Thomas, emp McM. & C, h 2 Feige
Thomas W., wks A. P. W., h 293 River
Nevins Michael, emp G. Mill, h 23 Taft, Greylock
Newell Byrd L., engineer B. & M., h 79 Ashland
NEW ENGLAND MUTUAL LIFE INS CO H. A. Gallup gen agt Berkshire County, 87 Main (410) see cover
New England Tel. & Tel Co., 69 Main
Newman Avize, nurse N. A. Hospital, bds 25 Meadow
Frederick, emp B. St. Ry Co., h 563 W Main
Jacob, tailor, h 3 Hooker
NEWMAN WILLIAM A mgr Richmond Hotel, 40 Bracewell av
NEW METHOD CO Peter Petri prop, cleaning and fancy dyeing, c Morris & Quincy, office 34 Ashland see p 13
NEW RICHMOND THEATER B. M. Taylor mgr, 36 Main

New Richmond Theater

B. M. TAYLOR, Manager

Telephone 289-M

Newton Frederick L., emp W. C. Ellis, h off S Church, r 1
Samuel, emp A. P. W., h 196 Eagle

Burlingame & Darby Co. Chilton Paint Kyanize Varnishes

ELECTRIC LAMPS---Tungsten or Carbon. All Kinds, Sizes, Styles
HAROLD OSBORN. Consulting and Contracting Electrical Engineer. 19 Bank St.

New System Wet Wash Laundry, Horace S. Dane prop, 146-154 Ashland
New York Beauty Parlors, Mrs. R. L. Cardinal, prop, 103 Main (301)
New York Waist Shop, 23 Eagle
New Union Market, Shapiro & Solomon props, 76 Union
New Windsor House, 32-34 State
Neyland Jerry, blacksmith, bds 121 Bracewell av
John F., pressman Sterling Printing Co., bds 121 Bracewell av
Loretta, H. W. Mill, bds 121 Bracewell av
Thomas, emp Hunter Machine Co., h 121 Bracewell av
Nichols Albert G., (Nichols & Smith), h 429 Main
Anna L., sten A. P. W., bds R. F. D. 2
Arthur M., game warden, office 20 W Main, h do
Arthur W., emp Pittsfield, bds 31 Blackinton
Charles J., emp A. P. W., bds 5 Pitt
Charles H., emp A. P. W., h 5 Pitt
Edward, emp A. P. W., bds 44 North
Edward M., painter contractor, h 74 Park av
Eugene H., Weber Bros., h 171 Veazie
George W., bds 17 Bank
Gladys M., emp Tuttle & Bryant, bds 5 Pitt
Harriet A., wid Charles, bds 20 W Main
Harry R., emp Weber Bros., h r 18 School
Hazel K., clerk 22 Eagle, bds 149 Bracewell av
Lawrence G. (S. S. Hosley & Co.), and route agt National Ex. Co., h South State, r 1
Lucy E., wid William W., h 17 Bank
Margaret, bds 7 Holbrook
Moses J., fireman Hose No. 2, h 31 Blackinton
Oscar F., retired, h 81 Williams
Robert S., bkpr W. P. W., bds 429 Main
Wilbert J., coal dealer 24 Center, h 7 Holbrook
& Smith (Albert G. Nichols and Robert Smith), light express 429 Main
Nickerson Wallace B., bkpr W. C. Ellis, h 194 State
Niederhauser Emil, bds Natural Bridge rd
Nijan Brien, confectionery store, 19 W Main, h do
Niles Frank D., city teamster, h 10 Dean
NILES GEORGE R tailor 33 Bank, h 11 Hall see p 15
Nimons John, weaver, rms 6 Potter pl
Mae, bds 10 Miner
Nixon Caroline, emp W. P. W., bds 339 Franklin
Eugene D., bartender Richmond Hotel, h 339 Franklin
Marion, emp W. P. W., bds 339 Franklin
Noel Adolphius M., J. H. M. Co., h 17 Bryant
Arthur, emp Tuttle & Bryant, bds East Main
Charles, stone mason, h 31 Fuller
Charles, emp Weber Bros., bds 3 Fairfield av
Cora Mrs., washing, h 347 State

Lunch at the Tea Room .·. Everything Homemade
TUTTLE & BRYANT CO.

NOEL FRANCIS prop Noel's Cafe, h 180 Liberty
George, chef Noel's Cafe, h 568 Union
Joseph, mason and contractor, h 134 Brooklyn
NOEL LOUIS N mgr Noel's Cafe, h 31 Fuller
Moses, stone mason, h 3 Fairfield av
Walter D., bds 134 Brooklyn
William W., salesman N. A. Produce Co., h 16 Frederick
NOEL'S CAFE Francis Noel prop, Louis N. Noel mgr, Ashland c Summer see p 3
Noetzel Gustaf, emp W. P. W., h 110 Union
Louise, wid Julius, bds 23 South
Noffal Beschia, pedler, h 114 Ashland
Nolan Annie J., teacher, bds 71 Montana
James, retired, h 12 Lincoln
John A. Jr., clerk 97 Main, bds 71 Montana
John J., h 71 Montana
Mary A., bds 71 Montana
Noone Arthur F., clerk P. O., bds 11 Union
NORCOTT LOUIS A mgr Wilson House Drug Store Co., h 270 E Main
Norcross Arthur, carpenter, h 64 Frederick
Elizabeth, bds 64 Frederick
John J., salesman N. B. Flood, h 76 Hathaway
Miram, h 64 Frederick
Ray, emp W. H. Sperry & Co., bds Hathaway
Walter H., driver 28 Marshall, h N Eagle, Clarksburg
Norfolk Shaker, grocer, h 256 State
Normal School, Prof F. F. Murdock, principal, Church
Normile James, ins agt Prudential, rms 23 Center
NORTH ADAMS AUTO AGENCY (William J. Shaw and Raymond M. Towslee), automobiles, supplies and repairing 52½ Center see f. cover
NORTH ADAMS BEEF & PRODUCE CO (W. C. Coughlin, H. J. Coughlin, J. M. Coughlin), B. & M. tracks see p 19
Adams Blank Book Co., Edward D. Gay prop, 12 Eagle
Adams Brick Co., State rd, nr W Main, office 87 Main (410)
Adams Cash Grocery, Joseph Strauss prop, 37 Eagle
Adams City Farm, Henry W. Starks, supt, S Church
Adams City Stables, 255 Ashland
Adams Country Club, Clarksburg
Adams Fire Department, 40 State
Adams Flour and Grain Co., 3 Main
NORTH ADAMS GAS LIGHT CO gas and electric light and power 23 Bank see p 44
NORTH ADAMS HERALD Haggerty Bros., props, 18 Bank, see p 49
Adams Hospital, Hospital av
Adams Junk Co. (A Shapiro, J. Alpert), 333 Ashland

Edwin Barnard 88 1-2 Main St. Substantial Fire Companies. Liberal treatment to Policy Holders. Your business appreciated

North

Adams Loom, Reed & Harness Co. (Warren J. Wilkinson and Emanuel Ashworth), 3 Chestnut
Adams Machine Brush Co., J, Andrew Cleghorn, prop, 60 Union
NORTH ADAMS MANUFACTURING CO mfrs cassimeres, cheviots and worsteds, Braytonville see p 42
Adams Millinery Supply Co., F. A. Boyer, prop, 96 Main
NORTH ADAMS NATIONAL BANK William H. Pritchard pres, Albert E. Spencer cashier, Main c Bank see p 5
Adams Paper Stock Co., 136 Ashland, Jacob Rudnick and Abraham Less, props
Adams Public Library, Church and Main
Adams Pumping Station 225 Ashland, Patrick J., Conlon supt
Adams Realty Trust The, 103 Main (204)
Adams Rug Co., F. M. Pratt prop, rug manufacturers, 46 Lincoln
NORTH ADAMS SAVINGS BANK E. D. Whitaker treas, 86 Main see p 4
Adams Tailoring, Cleansing and Dye House, H. Leavitt, prop, 44 Holden
Adams Tallow Co., George H. Lester mgr, 143 Ashland
NORTH ADAMS TRANSCRIPT A. W. Hardman prop and editor, J. A. Hardman bus mgr, 27 Bank see p 48
NORTH ADAMS TRUST CO F. S. Richardson pres, R. A. J. Hewat vice-pres, G. A. MacDonald treas, c Main and Bank see p 6
Adams Wholesale Co., wholesale grocers 89-91 State
Adams Wrecking Co. (John F. German), building materials, etc., 46 Summer
Northrup JamesL., emp Ballston Refrigerating Co., h 12 Chestnut
Tibbitts M., shipping clerk, h 40 Jackson
Northup E. Irene, student, bds 19 Summer
Gardner W., carpenter, h 19 Summer
NORTHUP HELEN E MRS chiropody, manicuring, etc., 19 Summer see p 38
John D., steam fitter B. & M., h 11 Millard
L. Ione, dressmaker, bds 19 Summer
William H., painter A. P. W., h 68 Marshall
Northwestern Mutual Life Insurance Co., Arthur D. Pike dist mgr, Main c Bank
Norton David A., h 38 N Holden
Fred, emp 64 Main, res Adams
James, emp W. P. W., h 440 Union
Nottingham Alice, domestic 45 Montana
Novicky Justin, emp Hunter's, h 380 River
Nugent Annie, bds 49 River

Niagara Maid Silk Gloves, Silk Hosiery and Silk Underwear for sale by **Tuttle & Bryant Co.**

Nugent Catherine, emp Eclipse Mill, bds 49 River
James H., emp W. P. W., h 49 River
James, laborer, 39 Wesleyan
Sarah, weaver Eclipse, bds 49 River
Nute Frank L., restaurant 44 Bank, h 51 Chestnut
Mary F., bds 51 Chestnut
Nuttle Charles E., emp G. Mill, h 22 Taft, Greylock

O'BERTON LAURANT, laborer, h 4 Secor av
Lorenzo, emp city water dept, h 4 Secor av
O'Brien Bridget, wid William, h 418 Church
Catherine, clerk 107 Main, bds 58 N Holden
Charles, weaver, h 20 School
Cornelius, bds 28 Veazie
Cornelius F., bartender Berkshire Hotel, h 116 Prospect
Daniel J., emp W. P. W., bds 173 E Quincy
Daniel, J. Jr., bds 173 E Quincy
Dennis, coachman, h 8 Harrison
Dennis, laborer, h 386 W Main
Dennis Jr., emp A. P. W., bds Charles
Edward, emp A. P. W., h 525 Church
Elizabeth, emp H. C. Mill, bds 28 Veazie
Frank J., student, bds 525 Church
George, emp W. P. W., h 3 Kemp av ext
Harry A., student, bds Michael H. O'Brien
James, tailor 30 Bank, rms Berkshire Hotel
James, bds 504 Church
James Jr., Cleaning Works 109 Holden, h 89 do
James L., emp Williamstown, bds Michael H. O'Brien
John, watchman B. & M., h 57 Tremont
John, emp W. P. W., bds 112 Eagle
John, crossing tender B. & M., bds 57 Tremont
John F., prop public carriage, h 525 Church
Margaret Mrs., bds 1324 Mass. av, Blackinton
Mary, housekeeper 58 N Holden
Mary, bds 57 Tremont
Mary A., bds 8 Sperry av
Michael D., city driver, h 133 Ashland
Michael H., janitor, h 1324 Mass. av, Blackinton
Nora A., emp Adams, h 504 Church
Patrick J., restaurant 81 Center and confectionery, etc., Holden c Center, h 87 Center
Patrick W., emp Hillside Cemetery, h 5 Richmond av
Philip, bds 8 Sperry av
Thomas, emp A. P. W., h 4 Rand
Thomas, emp W. P. W., h 28 Veazie
Thomas, bds 8 Sperry av
Timothy, retired, h 504 Church
William, h 516 State
William, shoemaker, h 58 N Holden
William E., emp A. P. W., bds 386 W Main

Burlingame & Darby Co. Goods sold on satisfaction to the customer or your money back

Residential and Mill Electric Wiring for Lighting and Power
HAROLD OSBORN. Consulting and Contracting Electrical Engineer

O'Brien
William H., wks A. P. W., h 173 E Quincy
William F., student, bds 173 E Quincy
O'Connell Anna, domestic 75 Eagle, bds do
Anna K., emp A. P. W., bds 20 Veazie
Cornelius, grocer 47½ Veazie, h 74 do
Daniel emp B. & M., h 104 Corinth
Dennis, carpenter, 20 Veazie
Elizabeth, emp W. P. W., rms 157 River
Frank, emp W. P. W., rms 28 Spring
James E., emp A. P. W., bds 20 Veazie
John, laborer, h 120 Brooklyn
John, h 10 Millard av, Clarksburg, r 1
John J., emp W P. W., h 171 Houghton
Joseph, emp Braytonville Mill, h 44 Mill, Braytonville
Marion, emp H. A. Gallup Agency, bds 104 Corinth
Mary, bds 20 Veazie
Mary, wid Thomas, h 10 Millard av, Clarksburg, r 1
Patrick, carpenter, h 83 River
Pierce, h 90 Washington av
William H., emp W. P. W., h r 15 Eagle
William J., electrician, emp 19 Bank, h 1053 Mass. av, Blackinton
O'Connor Daniel, h 20 Rand
Jennie L., housekeeper, bds 20 Rand
Johanna, wid David, bds 24 Jackson
John, emp street dept city, bds 20 Rand
Margaret, bds 24 Jackson
Patrick J., laborer, h 126 E Quincy
Robert, wks Eclipse, h 24 Jackson
Theresa V., emp H. C. Mill, bds 20 Rand
O'CONNOR THOMAS C coal 580 W Main, Braytonville, h 20 Notch rd see p 27
—see Connors
Odell Eugene, emp B. St. Ry. Co., h 106½ W Main
O'Donnell Elizabeth Mrs., bds 136 Ashland
Oertly Phil E., chemist A. P. W., rms 12 Spring
O'Grady Margaret R., bds 3 Furnace
Thomas, laborer, h 20 Adams
O'Halloran James, lawyer 54 Main, h 6 Meadow
O'Hara Catherine Mrs., h 34 N Holden
Frank J., physician 68 Main, h 418 Church
Isabella, wid William, bds 27 Goodrich
James F., painter, h 35 Central av
Rose, student, bds 35 Central av
Theresa, emp Boston Store, bds 34 N Holden
Thomas, emp A. P. W., bds 35 Central av
O'Hearn Francis, clerk, bds 80 Holden
James, collector, h 80 Holden
Johanna, wid Daniel, h 15 Hudson
Margaret, tailoress, bds 15 Hudson
William A., lawyer 88½ Main (4), bds 80 Holden

CARLISLE HARDWARE CO. Builders' Hardware a Specialty
House Furnishing Goods
99 Main St., North Adams, Mass.

O'Hern Agnes M., teacher, bds 85 Furnace
Elizabeth, student, bds 85 Furnace
Mary A., teacher, bds 85 Furnace
Richard F., ins agt, h 85 Furnace
—see O'Hearn
O'Keefe Benjamin, emp A. P. W., h 5 School
Hannah, emp H. C. Mill, bds 5 School
Mary, emp A. P. W., bds 5 School
—see Keefe
O'Leary Patrick, emp B. & M., bds 43 High
Oldfield Robert, folder W. P. W., h 241 River
Oldham Arthur, agt Grand Union Tea Co., h 56 Central av
Emily, emp Eclipse Mill, bds 3 Barth
George, retired, h 3 Barth
Joseph, tanner, bds 3 Barth
Olin Archie, driver, N. A. B. Co., h 119 Meadow
Theodore, machinist, rms 22 Holden
Oliver Adelade, emp A. P. W., bds 61 Veazie
Joseph F., sketchmaker, h 61 Veazie
William E., mill hand, h 60 Leonard, Blackinton
Olson John W., tailor, h 10 Meadow
Olympian Bowling Alley, Thomas F. Flaherty prop, 103 Main (208)
O'Malley Harry, laborer, h 444 Church
Walter F., clerk 114 Main, h 119 Ashland
O'Meara James J., bartender, h 13 E Quincy
James J. Jr., bartender, h 13 E Quincy
John F., laborer, bds 13 E Quincy
Katherine C., bds 13 E Quincy
Margaret V., emp W. P. W., bds 13 E Quincy
Mary C., emp H. C. Mill, bds 13 E Quincy
Philip E., emp A. P. W., bds 13 E Quincy
Richard, emp Weber Bros., bds 13 E Quincy
O'Neil Agnes, emp Pittsfield, bds 12 Fuller
Bernard P., weaver, h 4 Magnolia ter
Burnadette, emp A. P. W., bds 12 Fuller
Daniel F., folder A. P. W., h 12 Fuller
Daniel J., laundryman, h 88 Prospect
Ellen, wid John, h 3 Richmond av
Henry, emp G. Mill, bds 17 Taft, Greylock
Rose G., teacher Mark Hopkins School, bds 57 Davenport
O'Neill Bridget, h 38 Veazie
Emily B., emp W. P. W., bds 38 Veazie
James M., emp H. W. C. B. Co., bds 38 Veazie
Jennie Mrs., h 8 Lewis pl
Grace, emp Model Laundry, bds 8 Lewis pl
Mary, emp Model Laundry, bds 8 Lewis pl
Philip, emp B. Co., h 40 Jackson
Thomas, emp B. & M., freight, bds 8 Lewis pl
ONYX EATING HOUSE E. J. Roberts prop, 25 Main see p 2

Orell Louis, mill hand, h 10 Sperry av
Orizi, Joseph, emp A. P. W., bds 7 Loftus
Ormsby Sarah Mrs., h 174 Veazie
Orr Ella, teacher, bds 29 Holbrook
Gertrude J., teacher, bds 17 Montana
Harry S., emp N. E. Tel. Co., h 57 Chase av
Henry J., supt cemeteries, city hall, h 29 Holbrook
William F., dist mgr W. U. Tel. Co., h 17 Mon tena
William H., ice and teaming, 300 State, h 387 do
Ortell Frank, emp Braytonvile Mill, h Briggs
Orton Howard B., clerk 64 Main, bds 83 Bracewell av
William E. Jr., bds 83 Bracewell av
ORTON WILLIAM E treas The Burlingame & Darbys Co., h 83 Bracewell av
Osborn Abraham C. Rev., retired, h 344 Main
OSBORN HAROLD electrical engineer and contractor 19 Bank, h 344 Main see margins
Harriet A., emp B. H., Sanatorium, h 203 Houghton
Robert H., emp Harold Osborn, rms 3 Church pl
Osborne Charles H., emp Wet Wash Laundry, h 14 Ashland
Warren, emp Excelsior Printing Co., bds 142 Ashland
O'Shea Elizabeth, student, bds 467 Church
Thomas, emp Armour Co., h 467 Church
—see Shea
Osteyee Louis A., sta engineer, bds 4 Barth
William H., laborer, h 4 Barth
Otis George, emp Pittsfield, h 50 Bracewell av
Ottman Clayton M., clerk Cutting Co., h 350 Franklin, r 2
Owen Annie E., teacher, bds 27 Davidson, Blackinton
Owens Alice, teacher, h 37 Quincy
Angelina, wid Matthew F., h 83 Chestnut
Edwin R., weaver B. Co., bds 27 Blackinton
George Mrs., bds 60 Brooklyn
John, retired, h 27 Davidson, Blackinton
Lucy Mrs., housekeeper, h 353 Eagle
Maria K., wid John C., h 37 Quincy
Raymond W., sta engineer, bds 150 Crest
Richard E., emp H. W. Mill, h 25 Goodrich
Samuel C., emp Briggsville Mill, h 150 Crest
Sarah A., bds 27 Davidson, Blackinton

PACKARD LURA, emp Braytonville Mill, bds 340 State rd, Greylock
Robert M., emp B. Mill, h 349 State rd, Greylock
Viola M., emp B. Mill, bds 349 State rd, Greylock
Pacotino Clement, emp Print Works, h 28 Washington av
Paul, hack driver, h 187 Ashland
Padden J., Frederick, painter 13 Ashland, h 71 Hall
Page Agnes E., sten A. P. W., bds 132 North
Calvin T., emp Weber Bros., h 132 North

Tuttle & Bryant Co. Specialists in Women's Ready-to-Wear Suits, Coats, Waists and Dresses. We are especially noted for the high class tailoring and finish of all our garments

Page
Clara G., clerk A. P. W., bds 132 North
Ellen R., wks Weber Bros., bds 159 Liberty
John B., sta engineer, h 159 Liberty
Laura A., emp W. P. W., bds 159 Liberty
William E., emp W. B. S. Co., bds 159 Liberty
Paida Alexander, laborer, bds 106 Holden
Paine Robert L. emp A P. W., h 23 Wall
—see Payne
Palassaro Gatanc, emp B. & M., h 108 Furnace
Palmeo John P., tailor P. J. Boland & Son, h 271 State
Palmer Bradford S., engineer New England Lime Co., h 28 Lincoln
Catherine, emp H. W. C. & Co., bds 136 Ashland
Catherine Mrs., h 136 Ashland
George, driver, 263 State
James, janitor M. E. Church, h 111 Prospect
John, teamster, h 263 State
Nicholas, trav salesman, h 363 Eagle
Roy G. (H. W. Clark & Co.), h 67 Hoosac
Saul, clerk P. O., bds 111 Prospect
Pandle Arthur J., carpenter, h 318 Ashland
Pantano Joseph, laborer, h 94 Furnace
Paolo Molteni, laborer, h River ext
Papas Dominick, laborer, h 336 Walnut
John (John Papas & Co.), res Pittsfield
John & Co., boot blacking 43 Main
Papavero Charles, laborer, h 153½ State
Papineau Horace, emp G. E. K. Co.
Moses P., butcher, h 36 Holden
—see Partenope
Paquette Albert, emp Greylock, bds 79 Cliff
Felix, emp A. P. W., h 79 Cliff
Joseph, clerk 144 Union, bds 79 Cliff
Joseph, laborer, h 117 Eagle
Marie L., tailoress, bds 79 Cliff
Mary, weaver, bds 117 Eagle
Philias, emp 109 Main, bds 79 Cliff
Wilfred, baker 109 Main, h 111 Meadow
Paranick Angelina, grocer, 321 Eagle, h do
Assunta, bds 321 Eagle
Mary, bds 321 Eagle
Nicholas, shoemaker 147 Eagle, h 321 do
Salvator, laborer, 321 Eagle
Pardee William J., Maj., retired, h 392 Church
Parent Alex, emp G. Mill, bds Phelps av, Greylock
Frank, emp Williamstown, h Phelps av, Greylock
Frank, laborer, bds Phelps av, Greylock
Paul, laborer, h 16 Island av
Theodore, overseer N. A. Mfg Co., h 757 Mass. av
Parenteau Hannah E., waitress Nute's restaurant, rms 57 State

Burlingame & Darby Co. Best Quality Goods. Prices are low for high quality

ELECTRIC MOTORS and GENERATORS **HAROLD OSBORN**
Consulting and Contracting Electrical Engineer Phone 619

Parenteau
Victor, emp Eagle Mill, bds 57 State
Wilfred, h 44 Willow Dell
Parese Carman, laborer, h 42 Center
Paris Clara, emp H. C. Mill, bds 22 Reed
Florence, emp H. C. Mill, bds 22 Reed
Parisien Louis C., h 194 Ashland
Parker Beatrice M., emp H. C. Mill, bds 83 Brooklyn
PARKER CHARLES V shoemaker and liniment mfr, 196 Houghton, h 211 do see p 17
Delia, emp G. Mill, bds 573 State rd, Greylock
Emma M., Mrs., sten A. P. W., bds 129 River
Ernest, emp G. Mill, h 575 State rd, Greylock
Homer A., switchman B. & M., 83 Brooklyn
Lucy, h 303 Ashland
Oscar, emp G. Mill, h 589 State rd, Greylock
Peter, tailor, h 573 State rd
Walter G., machinist, h 77 Chase av
Parkhurst Arthur, mason, bds 380 Houghton
Charles J., lawyer 85 Main (206), h do
Clara, teacher, bds 234 Main
George E., compositor, bds 394 Union
Harold, bds 85 Main (206)
Wallace, mason, h 394 Union
Wallace, emp J. Broderick, bds 519 Union
Winifred, emp Henry's Laundry, res Adams
Parkis John A., bds 170 North
Parkinson Alfred G., foreman G. Mill, h 475 State rd, Greylock
Parks G. Leslie, emp N. A. Nat Bank, bds 146 Prospect
Josiah H., carriage painter, h 12 Richview av
Parmalee Helena M., sten B. Leather Co., bds 9 N Holden
PARMELE WILLIAM B treas S. B. Dibble Lumber Co., h 60 Chestnut
Paro—see Perrault
Parrino Antonio, laborer, h 57 Furnace
Parry Samuel, laborer, h 24 Veazie
Parsons Charles A., h 18 Summit av
Ernest H., emp W. P. W., bds 11 Harris
Norman S., carpenter, h 142 Richview av
Orrin T., carpenter, h 107 Richview av
Partenope Antonio, retired, bds 10 Hospital av
Congettina, bds 10 Hospital av
Vincent (V. Partenope & Son), h 10 Hospital av
V. & Son, shoe repairing 24 Holden
William, emp 24 Holden, bds 10 Hospital av
—see Page
Partington Joseph, emp A. P. W., bds 1 Chase Hill
Partridge Frank R., clerk P. O., bds 48 Richview av
Stephen P., carpenter, h 48 Richview av
Pasquele Torchia, emp 14 Bank, bds 49½ Center

C. H. CUTTING & CO. CLOTHIERS CUTTING CORNER SINCE 1870

Patashnick Harry, pedler, h 126 Ashland
Max, pedler, h 126 Ashland
Samuel, grocer 170 Ashland, h 20 Washington av
Pates Artheur, emp A. P. W., h Leonard Blackinton
Patnaud Samuel, h 307 River
Patrie Alma, dressmaker 117 Main, bds 73 River
Aurore, milliner, bds 73 River
Emma, bds 19 E Quincy
Helen, emp A. P. W., bds 19 E Quincy
Henry R., stone mason, h 24 Wesleyan
John, bricklayer, h 19 E Quincy
Mary J., bds 19 E Quincy
Peter, dyer, h 113 Gallup
Samuel, mason, h 73 River
Patte Vingenzo, laborer, h 57 Furnace
Patten Estelle, nurse, rms 5 Church pl
Patterson Johanna Mrs., h 225 River
John, h 60 Notch rd
Katherine H., emp Tuttle & Bryant, bds 33 Lincoln
Walter J., retired, h 70 Notch rd
William A, emp A. P. W., h 225 River
Pattis Purcell, iceman, h 28 Wheeler av, Clarksburg
Pattison Charles A., retired, h 55½ River
Clara, bds 111 Main
Floyd A., livery 39 State, h 24 Holden
Helen L., wid Albert H., h (13) 111 Main
Katherine C., emp Tuttle & Bryant, h 33 Lincoln
Margaret A., emp Pittsfield, h 33 Lincoln
Margaret G., wid Michael, bds 86 Eagle
William, overseer A. P. W., h 33 Lincoln
Patton Florence, h 43 Ashland
J. Howard, trav salesman, bds 43 Ashland
Laura W., wid George, h 43 Ashland
Paul Andrew, emp W. P. W., h 17½ Eagle
Charles N., emp W. P. W., rms 85 Ashland
Willis G. Mrs., h Notch rd
Payne Fred A., ticket agt, Union sta, h 113 Hall
PAYNE HAROLD B sec'y and treas Carlisle Hardware Co., h 270 Main
Lynn, nurse North Adams Hospital
Peach Charles S, retired, h 39 Hall
Pead Ernest D., emp Syracuse, bds 74 Marshall
Melvin A, emp A. P. W., bds 74 Marshall
Ruth I., teacher N. Bennington, Vt., bds 74 Marshall
William J., wks A. P. W., h 74 Marshall
William J. Jr., emp Lowell, bds 74 Marshall
Peacock Mary A. Mrs., W. P. W.
Peak James M., shipping clerk F. & E., h 353 Eagle
W. Henry, h 353 Eagle
Peck, Elmer R., fireman, h 396 River
Emery, retired, h 341 Ashland

EDWIN BARNARD
88 1-2 Main St. Over Higley's

Public stenographer and typewriter, constantly in office, will take notes whenever desired

Peckham Frank, farmer, h State rd, Blackinton
George N., bds Frank J. Peckham
Pecor Josephine Mrs., Clarksburg
Adolph, emp H. C. Mill, bds 97 Beaver
Arthur, laborer, bds 97 Beaver
Eva, emp Henry's Laundry, res Clarksburg
Joseph, laborer, h 97 Beaver
Luza, emp H. C. Mill, bds 97 Beaver
Xavier, spinner H. C. Mill, h r 141 Cliff
Pedercini Antonio, shoemaker, h 71 High
Alice, emp Keith's, h 71 High
Antonia, emp Keith's, h 71 High
Pedercini Archie, emp A. P. W., h 84 Furnace
Charles, emp A. P. W., h 143 State
John, emp A. P. W., bds 134 S Church
Joseph, emp A. P. W., bds 134 S Church
Lewis, emp A. P. W., h 71 High
Lewis, bds 134 S Church
Louise, bds 189 State
Oniro, emp Weber Bros., h 118 State
Palide, emp A. P. W., h 66 Furnace
Peel Arthur W., physical director Y. M. C. A., h 65 Quincy
Peirce Henry B., emp American Express Co., bds 27 Wall
Pelkey Adrian, emp H. C. Mill, bds 121 Front
Charles, h 83 Front
Desire, emp H. C. Mill, h 121 Front
Elizabeth, wid Charles, bds 36 Richview av
Heldage, emp H. C. Mill, h 105 Front
Ira, emp 107 Main, h Blackinton
Leona, emp H. C. Mill, bds 121 Front
Napoleon, barber shop, 59 State, h 1434 Mass. av, Blackinton
Napoleon Mrs., h Leonard, Blackinton
Raymond, emp H. C. Mill, bds 121 Front
Pellerin Frank emp G. Mill, h 553 State rd, Greylock
Nelson, retired, bds 59 River
Pellow Thomas A., light express, h 75 Cady
Pellows John R., emp W. P. W., h 43 High
Robert, emp W. P. W., bds 6 Millard av, Clarksburg, r 1
William, emp W. P. W., h 6 Millard av Clarksburg, r 1
Peltier Adrain, emp B. Co., bds 121 Front
Agnes, emp H. C. Mill, bds 83 Front
Alfred, emp W. P. W., bds 83 Front
Charles, emp A. P. W., b 83 Front
Desire, emp Eclipse Mill, h 121 Front
Felix, emp H. C. Mill, bds 83 Front
George, emp Union Mill, bds 55 Lincoln
Georgianna, domestic, bds 18 Cherry
Hildige, emp Eclipse, h 105 Front
Jennie, emp W. B. S Co., bds 55 Lincoln
Leona, emp Eclipse, bds 121 Front

Tuttle & Bryant Co. the store that sells **Wooltex**

Peltier Olive Mrs., h 55 Lincoln
Raymond, emp Eclipse, bds 121 Front
Theodore, emp W. P. W., bds 83 Front
Pendergast Mary L., emp W. P. W., bds 3 Briggs
Patrick J., emp W. P. W., h 3 Briggs
Sarah, emp W. P W., bds 3 Briggs
PENNIMAN EDMUND B pres Hoosac Savings Bank, treas N. A. Mfg Co., h 99 Church
Elizabeth, emp Eclipse Mill, bds 14 Summer
Rachel B., bds 99 Church
Walter E., real estate 85 Main (306), h 99 Church
PEOPLES CASH MARKET THE A. Kronick & Sons props, groceries and meat 45 Eagle see margins
Perenic Nicholas, cobbler 147 Eagle, h 321 do
Perkins Edward, emp Tuttle & Bryant, bds 52 Marshall
George, painter, rms 69 Holden
Thomas E., emp Nat Exp. Co., h 52 Marshall
Perley Lester G., engraver L. M. Barnes, bds 43 Ashland
Perra Levi, emp W. P. W., h 31 Witt av
Perras Clara, spinner, bds 22 Reed
Florence, spinner, bds 22 Reed
Perrault Angele, wid Theophile, h 170 Union
Azilda, notion store 170 Union, h do
Henry, emp Keith's, bds 130 Cliff
Ludivica, emp H. C. Mill, bds 130 Cliff
Mederise, teacher, h 170 Union
Perreault Arthur, emp Weber Bros., bds 103 Bracewell av
Edward, shoemaker G. E. K. Co., h 130 Cliff
Edward, retired, bds 60 Cliff
Fridoline, emp G. E. K. Co., bds 103 Bracewell av
John B., emp A. P. W., h 60 Cliff
Joseph, janitor, h 103 Bracewell av
J. Vinal, emp W. B. S. Co., bds 103 Bracewell av
Lawrence, emp W. & H., bds 130 Cliff
Leah, emp H. C. Mill, bds 130 Cliff
Rosella, emp H. C. Mill, bds 130 Cliff
Rose, emp G. E. K. Co., bds 103 Bracewell av
—see Paro
Perrier Charles, h 26 Rand
Perrone Anacleto, clerk 3 Main, h 40 Marshall
Catherine Mrs., groceries 3 Main, h 40 Marshall
Perron Charles H., prop Union Drug Store 144 Union, h do
Joseph H., retired, h 144 Union
Philip, 1st captain police, h 50 Hall
Perry Alexanio, emp W. P. W., h 1599 Mass. av, Blackinton
Cornelia T., h 16 Quincy
Jerry, bartender, 77 Center, rms do
Joseph, shoemaker, emp 55 Eagle, bds 297 Walnut
Mary J., wid Fred, h 109 E Quincy
Peter, driver, h 157 River
Peter, emp H. W. C. & Co., h River ext

Burlingame & Darby Co. Fine Rubber Goods, Hot Water Bottles Bottles, Fountain Syringes

Residential and Mill Electric Wiring for Lighting and Power
HAROLD OSBORN. Consulting and Contracting Electrical Engineer

Perry
Raymond G., opr W. U. Tel. Co., bds 13 Elm
Richard J., bartender, h 13 Elm
Rose Mrs., h 299 Walnut
Perseco Carmenal, emp A. P. W., h 42 Center
Persons Earl, baker, h 343 Houghton
Reginald, driver, h 418 Houghton
Rose B., wid Horace, h 53 Holden
Pessolano Filomena, h 257 Walnut
Peters Annie Mrs., h 28 Bank
George, barber shop, 161 River, h do
Harold, emp Empire Theatre Co., bds 28 Bank
PETRIE PETER prop New Method Co., h 113 Gallup
Petro Giusippe, laborer, h 94 Furnace
Petta Vincenzo, laborer, h 57 Furnace
PETERSBURG BRUSH CO W. H. Heffernan prop, brush mfrs 138 Ashland see p 10
Petrou John, emp Briggsville, h 6 Temple
Pettigraw Andrew, emp Berkshire Hotel, bds do
Petty John, plumber, h 42 Meadow
Pfleger Elizabeth, wid Charles L., bds 1 Wells av
Frederick C., machinist, h 1 Wells av
Phelps Bessie, wid Henry, h 565 Union
Christine M., teacher, bds 188 Main
Carlton T., lawyer 82 Main and justice dist court, h 188 Main
Edna, bds 3 Millard av, Clarksburg, r 1
Florence L. Mrs., domestic 129 Church
Frances, emp 16 Ashland, rms 85 Church
Henry A., grocer, 166 North, h 87 Hathaway
Homer A., h 3 Millard av, Clarksburg, r 1
Mabel L., teacher, h 1669 Mass. av, Blackinton
Melissa, wid George H., h 1669 Mass. av, Blackinton
Stella, emp H. C. Mill, bds 565 Union
Phillips Anna C., h 39 Chestnut
PHILLIPS BARNEY A (Phillips & Pyke), h 27 Hudson
Eliza, wid Maurice, h 70 Mill
Ernest, foreman B. Co., h 1386 Mass. av, Blackinton
Estella J., bds 39 Chestnut
George A., emp B. Co., bds 70 Mill, Blackinton
H. Anita, bds 404 W Main
Herbert E., teamster, h 404 W Main
John E., weaver, h 354 W Main
Stutley, overseer G. Mills, h 303 State rd, Greylock
William, emp A. P. W., rms 36 Holden
William A., clerk 97 Main, h 222 Eagle
PHILLIPS & PYKE (Barney A. Phillips and Herbert E. Pyke), carpenters, r 37 Main see p 9
Phoenix Roofing Co. The, 504 State, Henry E. Gardner mgr
Piazzi Agostino, laborer, h 143 State
Pied—see Foote

The PEOPLES CASH MARKET Staple & Fancy Meats & Groceries
45 Eagle Street, North Adams, Mass. Teas and Coffees a specialty

Pierce Amy, wid Amos h 72 Central av
Edward F., plumber 30 Eagle, h 354 W Main
Elisha, emp Potter Bros. & Co., h 64 Central av
Eugene E., wks Flagg's Stables, h 7 N Holden
Flossie, domestic 62 Holden
Helen, nurse, bds 11 Central av
Henry, engineer B. & M., h 11 Central av
Katherine, bds 11 Central av
Margaret Mrs., dressmaker 354 W Main, h do
Pike Annie N., teacher, h 141 Bracewell av
Arthur D., dist mgr Northwestern Life Ins Co., h East Mountain rd, r 1
Clarence S., clerk James H. Griffin, h 107 North
Clarence M., shoemaker, bds 13 Summer
Charles N., carpenter, h 141 Bracewell av
Elizabeth, wid Frank E., h E Mountain rd, r 1
Esther Mrs., hairdresser 2 Church pl, rms do
Harry R., ins agt, h Mountain rd, r 1
Helen J., teacher, bds E. Mountain rd, r 1
Herbert E., carpenter, h Briggs av
Ida A., bds Briggs av
Merritt M., horse dealer, h 634 Union
—see Pyke
Pilkinton Mary, emp A. P. W., bds 19 Pebble
Pilot William, dresser, h 152 Richview av
Pincombe Caroline, emp B. Co., bds 1378 Mass av, Blackinton
Daisy M., bds 1378 Mass. av, Blackinton
Elizabeth, wid William, h 1378 Mass av, Blackinton
Helen, weaver B. Co., h 1378 Mass. av, Blackinton
Martha A., nurse N. A. Hospital, bds 1378 Mass. av, Blackinton
Mary, bds 1378 Mass av, Blackinton
William A., grocer 1242 Mass. av, Blackinton, h 1236 do
Pinkham Fred W., electrician, h 79 Holden
John M., janitor Martin bldg, h 36 Bank
Pinsonnault Charles A., reg ph, bds 39 Bracewell av
Joseph, emp W. B. S. Co., bds 10 Elm
Medard, emp Eclipse Mill, h 10 Elm
Wilfred, emp W. B. S. Co., bds 10 Elm
PIZZI JOSEPH tailor 73 Holden, h 28 Washington av see p 50
Plankey Alma, dressmaker 119 Eagle, bds do
Felix, painter, bds 119 Eagle
Nelson, emp H. C. Mill, bds 480 Union
Plant Peter, carpenter, h 45 Witt av
Plass Silas, emp H. C. Mill, h 170 Union
Plouff Andrew, emp weaver, bds 12 Luther
Plumb Frances N., student, bds 98 Summer
Helen C., bds 98 Summer

C. H. CUTTING & CO. CLOTHIERS
CUTTING CORNER. SINCE 1870

Plumb
Leslie R., shoe worker Weber Bros, h 118 Richview av
Marion G., bds 427 Church
PLUMB SANFORD H vice-pres and sec'y The Burlingame & Darbys Co., h 427 Church
Plunkett Charles T., pres G. Mills, res Adams
John B., barber, h 24 Spring
W. C., vice-pres G. Mills, res Adams
Pollard Frederick, printer W. P. W., h 36 Cherry
Stanley B., bkpr W. P. W., h 53 Arnold pl
Sydney T., student, bds 36 Cherry
Pollock William R., emp Adams, rms 29 Union
Polmatier Charles H., emp 99 Main, h 339 Eagle
Polumbo Frank, laborer, h 4 Witt av
John, emp A. P. W., h 4 Warren
Pond Charles W., sten Weber Bros., bds 8 Bethel
Ponti Giovanni, emp A. P. W., h 81 Furnace
Pontieri E., h 12 Duggan
Poor Leon C., emp A. P. W., rms 415 Dowlin blk
Mary A., wid B. Franklin, canvasser and toilet articles, 103 Main (414)
Pope Frederick, clerk 56 Main, bds 440 Houghton
Henry, h 472 W Main.
Julius, h 440 Houghton
Porter Arthur C., (Porter & Hadfield), h 37 Quincy
Charlietta W. Mrs., bds 98 Meadow
George J., emp D. L. Co., bds 771 Mass. av
Henry L., baggage master, h 7 Hoosac
Jennie H. Mrs., h 139 Pleasant
Viniah N., teacher Bliss Bus College, h 139 Pleasant
William, emp B. L. Co., h 6 Bingham av
Winnifred, waiter, h 93 Meadow
& Hadfield (Arthur C. Porter and Jesse Hadfield) Plumbers 30-32 Eagle
Post David E., emp Hunter's, bds 12 N Holden
Edward, h 85 Center
Edward H., barber 26 Bank, h 21 Perry
Elizabeth, wid Peter, h 21 Montgomery
Lena Mrs., bds 12 N Holden
Mabel G., teacher, bds 21 Perry
Office Ashland c Summer
Office 1438 Mass. av, William N. Gove P. M., Blackinton
Postal Telegraph Cable Co., Herbert F. Gosselin mgr, 90A Main
Pott Elizabeth, wid Zachariah W., bds 55 Quincy
Potter Agnes M., bds 37 Wall
Annie T. Mrs., emp W. B. S. Co., bds 157 River
POTTER ARTHUR D (Potter Bros. & Co.), res Greenfield
POTTER BROS & CO (Arthur D. and Lucius D. Potter) and J. O. Sauter mgr, grain, cement, etc., 63-71 Morris see p 20

OVER 30,0000 SUBSCRIBERS READ THE Springfield Union ARE YOU ONE OF THEM

Tuttle & Bryant Co. Interior Decorating a Specialty

Potter Clarence E., retired, h 132 E Quincy
Edwin H., janitor, h 12 Chestnut
Janett A., wid Arnold G., h 21 Cherry
POTTER JAMES TRACY lawyer 85 Main (315) and (Hall & Potter), h 27 Wall
POTTER LUCIUS D (Potter Bros. & Co.), res Greenfield
Robert, signalman, rms 28 State
Sarah M. D. Mrs., h 37 Wall
POTTER SHELLEY W (George F. Miller & Co.), h 21 Cherry
Potvin J. A. Company (Fred Lussier mgr), teas and coffees, 275 River
Powell Ambrose L., sub letter carrier and emp H. W. Mill, h 37 Richview av
George E., emp A. P. W., h 61 Veazie
Harry P., emp Weber Bros., h 418 W Main
William, clerk 250 Eagle, bds 20 Franklin
William, emp B. Co., h 63 Mill, Blackinton
Powers Anna, clerk 56 Main, bds 125 Bracewell av
Clara, wid George, h 160 Eagle
James, emp city street dept, h 16 Marshall
Mary I., bds 16 Marshall
Mary H., sten, bds 4 Rock
Patrick, wks B. & M., h 4 Rock
Thomas M., dentist American Dental Co., res Adams
William, emp B. & M., h 13 Furnace
Pozzi John, shoemaker, h 36 Porter
Pratt Archie J. (Rice & Pratt), h 80 N Holden
Arthur M., painter, h 329 Eagle
Charlotte, bds 20 State rd, Greylock
Dewese J., h 206 Church
Edward H., shoes 60 Main, h 7 Willow
Ernest K., emp J. B. Spruill, bds Mass. av
Ethel, bds 44 Bradford
Fannie S., emp Hunter Mch Co., h 62 Morris
Frank H., florist 226 Ashland, h 268 do
Fred M., painter, h 44 Bradford
F. Morton, prop N. Adams Ry. Co., h 57 Beacon
Harry E., supervisor drawing, bds 125 Hall
Henry, retired, h 223 Ashland
James H., emp Braytonville Mill, h 20 State rd
John T., emp A. P. W., h 125 Hall
Lincoln C., clek 250 Eagle, bds 46 Marietta
Louise J., h 82 Union
N. Mae, bds 329 Eagle
Norman, emp B. H. Sanatorium, h 70 Frederick
Norman H., emp G. E. K. Co., h 2 School
Ralph, emp G. Mill, h 555 State rd, Greylock
Susan F., clerk, bds 125 Hall
Walter L., clerk 27 Eagle, h 56 Liberty
William H., painter A. P. W., h 168 Prospect
William W., retired, h 82 Union

Burlingame & Darby Co. Chilton Paint Kyanize Varnishes

Electrical Supplies LARGEST STOCK IN THE COUNTY
HAROLD OSBORN, B.Sc.E.E.

Prendergast James, emp N. A. Transcript, bds 11 Union
Thomas, cond B. St. Ry. Co., h 10 Miner
Prentice J. Monroe, emp B. & A., 114 Corinth
Robert W., treas Hoosac Cotton Mill, h 47 Holbrook
Walter M., emp H. C. C., bds 114 Corinth
Prentiss Harold, shoemaker, bds r 235 River
Lillian, shader, bds r 235 River
Prentiss Olean F., emp Pittsfield, rms 103 Main
Preo Caroline G., teacher, bds 241 River
Charles L., sta engineer, h 241 River
Della M., bds 241 River
Preston Charles M., bds 215 Main
Oscar, harness maker, bds 13 Harris
Theodore, fireman H. C. Mill, h 13 Harris
Prevey Charles, grocer 475 Union, h 479 do
Florinda, clerk 475 Union, bds 479 do
George, emp H. C. Mill, bds 479 Union
Leonora, dressmaker, bds 479 Union
Louise, emp H. C. Mill, bds 479 Union
Price Albert E., chief train despatcher B. & M. R. R., h 65 Hoosac
Ellen, emp B. Co., h 1414 Mass. av, Blackinton
John, plumber 75 Holden, h 110 Holden
Pring Harry, clerk P. O., h 21 Yale
Pringle Bros. (John, Robert, Walter F.), trucking and express, 122 Union, office 113 Main
John E. (Pringle Bros.), h 122 Union
Margaret, wid John, h 122 Union
Robert (Pringle Bros.), h 130 Prospect
Walter F. (Pringle Bros.), bds 122 Union
Printer Joseph, laborer, bds 122 Union
PRITCHARD WILLIAM H pres North Adams Nat Bank, bds The Wellington
Proctor Fred W., supt of streets, h 5 Berkshire blk, Hoosac
Prosperity Shoe Shining Parlor, DeSante & Lopardo props, 11 State
Proud Charles C., bds Winfield S. Proud
Winfield S., farmer, h 628 State rd, Greylock
Provencher Alfred J., watchmaker 29 Bank, h 18 Lincoln
Angeline, bds 65 Holden
PROVENCHER DEZIRE R optician Kimbell blk (212-214), h 68 Lawrence av

D. R. PROVENCHER, O. D.
Specialist on Eyesight
Prescriptions Filled and Lenses Replaced while you wait
Rooms 212-214 Kimbell Block, Main Street North Adams
Telephone 767M

Lunch at the Tea Room .·. Everything Homemade
TUTTLE & BRYANT CO.

Provencher Frank, emp D. R. Provencher, bds 65 Holden
Georgine, emp Weber Bros., bds 65 Holden
Natalie, emp Weber Bros., bds 65 Holden
Oliver L., h 65 Holden
Prudential Insurance Co. of America, 103 Main (306)
Prudhome Delimo, wid Andrew, h 20 Potter pl
Pryor Bridget, wid Peter, h 599 W Main
John, emp Bray Mill, bds 599 W Main
Margaret, bds 599 W Main
Public Market, M. J. Burke prop, 114 Main
Puffer Mary, h 20 Franklin
Pugliese Dominick, laborer, bds 119 Corinth
Frank, expressman, h 119 Corinth
Pulsifer Fred A., h 80 Hathaway
Puppolo Michael, emp G. E. K. Co., h 286 Walnut
Purcell Anna F., sten 107 Main, bds 38 Summer
Grace L., dancing teacher, bds 38 Summer
John W., boarding house 38 Summer, h do
Mary, domestic Geo. B. Flood, Blackinton
Mary T., wid Thomas F., h 15 Harris
Robert M., emp J. H. M. Co., h 384 River
Thomas F., Jr., emp A. P. W., bds 15 Harris
Purdy Richard, helper, bds 330 Main
Pure Food Bake Shop, Francis S. Scully prop, bakery 28 Holden
Purrington Curtis A., farmer, h 70 Kemp av
Purtell Anna, clerk 67 Main, bds 51 Liberty
Frank, bds 51 Liberty
James, retired, h 51 Liberty
Putnam Edward E., emp clerk N. A. Nat. Bank, bds 146 Prospect
PUTNAM MARGARET A wid Henry C., second hand clothing, h 104 Main see p 13
PYKE HERBERT E (Phillips & Pyke), h r 54 Richview av
Ida A., clerk, bds 54 Richview av
—see Pike
Pyne Eliza, h 128 Bracewell av
Edward, emp A. P. W., h Main
Julia, h 128 Bracewell av
Nora E., housekeeper, 32 Center

QUACKENBUSH CASSIUS T., foreman 29 Main, h 121 River
QUACKENBUSH HARRY chiropody 513 Dowlin blk, h 103 Main, office hours 7-9 p. m.

HARRY QUACKENBUSH
CHIROPODY
513 Dowlin Block North Adams, Mass.
Hours 7 to 9 p. m. Saturday and Sunday by appointment

Edwin Barnard 88 1-2 Main St. Substantial Fire Companies. Liberal treatment to Policy Holders. Your business appreciated

Quadland Cornelius, emp A. P. W. (C. Quadland & Son), h 346 Houghton
C. & Son (Cornelius and Warren), florist, 340 Houghton, phone 581
Lucy M., nurse, bds 346 Houghton
Raymond, emp 340 Houghton, bds 346 Houghton
Warren M., landscape gardener (C. Quadland & Son), bds 12 Bryant
Quick Tracey, train despatcher, rms 20 Bank
Quinlan John, bds 133 Ashland
Quinn Anna M., student, bds 52 E Quincy
Frank J., emp W. P. W., bds 16 Yale
George, teamster 67 Holden, h 23 Center
John, emp W. B. S. Co., bds 62 North
Mary A., bds 52 E Quincy
Michael J., h 33 Lincoln
QUINN MORRIS P paints and wall paper 59 Union, bds 52 E Quincy

Maurice P. Quinn

AMERICAN SEAL PAINTS

PAINTS AND OILS, WALL PAPER, GLASS, ETC.

59 Union Street North Adams, Mass.

Quinn Patrick, emp Braytonville Mill, h 472 W Main
QUINN THOMAS saloon 55 Union, h 52 E Quincy
Thomas H., carpenter, h 16 Yale
Thomas P., emp Hunter Machine Co., bds 16 Yale
William F., emp 69 Center, bds 63 North
William J., bds 52 E Quincy
Quinton James T., emp A. P. W., bds 70 Marshall
Salvadore, wks A. P. W., h 76 Marshall
Quion Patrick, emp A. P. W., h 331 W Main
Quirk James Jr., driver 107 Main, bds 2 Richmond av
John, laborer, h 2 Richmond av
Mary, wid John, h 12 Grant
Michael, h 20 Hudson
Thomas, laborer, h 102 Furnace

RABIDEAUX ALBERT, emp W. P. W., bds 229 Union
Charles, emp Eclipse Mill, h 229 Union
Paul, emp Eclipse Mill, bds 229 Union
—see Robinson
Raby Dennis, lineman, h 161 Houghton
Francis, emp 59 Morris, h 13 Francis

Tuttle & Bryant Co. Complete assortment of Ladies', Misses and Children's apparel of all descriptions at lowest possible prices for best quality

Rachdorf Oscar, provisions 307 Ashland, h 309 do
Rackley Mary, emp Berkshire Hotel, bds do
Radlo Dora A., teacher, h 32 Cherry
Eliza, wid Louis, h 32 Cherry
Raedel Joseph, emp H. C. Co., h 636 Union
Raichle Mae, emp Berkshire Hotel, rms 20 Bank
Raidy Arthur F., clerk A. P. W., h 77 Holbrook
Mary C., teacher, h 46 W Main
Mary A., wid Patrick W., h 46 W Main
Rainey John, emp B. Co., bds Robert Rainey
Robert, emp Williamstown, h Leonard, Blackinton
Ralph John, emp G. Mill, bds 17 Taft, Greylock
Ralston Albert, clerk 113 Main, h 5 Bethel
Daniel, National Exp, h 86 Prospect
Edward W., emp A. P. W., h 5 Ray
Warren W., emp A. P. W., bds 272 Eagle
Rambeau Domnic, emp brick yard, h 98 Richview av
Rancati Enerico, laborer, h 5 Secor av
Rancourt Wilfred, emp G. Mill, h 58 New, Greylock
Rand Edward A., Mrs. h 42 Chestnut
Eva, student, bds Franklin, r 2
RAND FERNANDO L mgr F. L. Rand Auto Co., h 50 Chestnut
RAND F L AUTO CO Fernando L. Rand mgr, 110 Ashland, see p 28
Harry F., chauffeur, h 27 Blackinton
Henry C., machinist, h 44 Ashland
J. Percey, fire dept, h 31 Frederick
Wilfred A., emp 29 Main, bds 42 Chestnut
Randall Charles E., painter, bds 106½ W Main
Howard, painter, h 35 Tremont
James, confectionery stand, Richmond Theater Lobby, h 283 River
Ransford Charles, emp Braytonville Mill, h 423 W Main
Frank, ins., real estate 82 Main, h 25 Goodrich
Rapp Sarah, wid William, bds 161 Houghton
Rarick Charles, laborer, h 70 W Main
Kate, wid Daniel, bds 70 W Main
Rasberry—see Lafranboise
Ray R. Jennie, emp W. C. Ellis, rms 103 Main (421)
Sherwin, loomfixer, h 91 Charles
Raycraft Annie, housekeeper, East Mountain rd, r 1
Raymond George W., bkpr J. H. M. Co., h Whitney blk, Lawrence av
Reagan Ann, h 81 Charles
Catherine, h 81 Charles
Caroline, wid William, h 304 Main
Charles, retired, h 14 Jackson
Daniel F., dyer A. P. W., h 294 River
Daniel V., emp Richmond Theatre, h 96 Bracewell av

Burlingame & Darby Co. Goods sold on satisfaction to the customer or your money back

ELECTRIC LAMPS---Tungsten or Carbon. All Kinds, Sizes, Styles
HAROLD OSBORN. Consulting and Contracting Electrical Engineer. 19 Bank St.

Reagan
Della, emp 107 Main, bds 304 do
Fred H., bkpr N. A. Nat. Bank, h 304 Main
Helen, wid John, h 478 Church
James A., mail carrier No. 2, h 166 Eagle
John, moulder, h 16 Jackson
Joseph, emp Bennington, bds River
Mabel, bds 304 Main
Reardon Frank J. F., cigarmaker, h 157 E Quincy
James W., emp Saxton's lunch, bds 26 Montgomery
John T., Jr., emp W. P. W., bds 26 Montgomery
John T., wks W. P. W., h 26 Montgomery
John D., sta fireman, h 6 Ballou
William, emp 90 Main, bds Montgomery
—see Riordon
Record Charles E., bds 8 Millard av, Clarksburg, r 1
Herbert, h 8 Millard av, Clarksburg, r 1
Nathan, sta fireman, 8 Millard av, Clarksburg, r 1
Recchia Antonio, emp N. A. Gas Co., h 59 High
Redding Jessie L., bkpr N. Adams Mfg Co., bds 62 Morris
Redfield Harold, trav salesman, bds 43 Ashland
Richard J., engineer Weber Bros., h 101 Franklin
Reed Amos C., emp H. Fairbanks, bds 3 Raymond ct
Carrie J., bds 20 Quincy
Charles, laborer, rms 73 Holden
Cherrie B., bds 3 Holbrook
Emily, bds 3 Holbrook
Florence, bds 18 Chase av
Frederick W., h 18 Chase av
Joseph P., agt Ætna Ins. Co., h 3 Holbrook
Josephine, bds 3 Holbrook
Luman, cashier, rms 49 Arnold pl
Sarah, wid Charles H., h 20 Quincy
William, student, bds 18 Chase av
—see Read, also Reid
Reese John E., weaver, bds 67 Mill Blackinton
William E., electrician, bds 67 Mill, Blackinton
Reich Elizabeth, nurse N. A. Hospital
Reid Andrew, emp A. P. W., h 41 Prospect
Duncan C., emp Standard Oil Co., h 121 Brooklyn
James, emp Weber Bros., bds 65 Hathaway
Margaret J., dressmaker 103 Main (524), rms do
Mary, wid James, h 65 Hathaway
William, calico printer, h 32 Bracewell av
—see Read, also Reed
Reil Gilman, weaver, h 68 Gallup
Reinhard Harry, insurance agt 82 Main, h 4 Arlington blk, Hoosac
Reilley Agnes M., student, bds 11 Union
Katherine, bds 33 Central
Patrick H., fireman Hose 1, h 11 Union

CARLISLE HARDWARE CO. Builders' Hardware a Specialty
House Furnishing Goods
99 Main St., North Adams, Mass.

Reilly James E., emp B. & M., h 29 Central av
John, emp W. P. W., bds 93 Liberty
John H., student, bds 33 Central av
Patrick H., emp B. & M. freight house, h 33 Central av
James, city laborer, h 93 Liberty
—see Riley
Reiter A., laborer, h 2 Rand
Remillard Amede, weaver, h 1 Rand
Joseph, h 14 Gallup
Napoleon, weaver, h 22 Reed
Rose, weaver, h 20 Miner
Remington Maud, emp 90 Main, bds 281 Lincoln
Renaud Leonia, emp W. B. S. Co., bds 67 River
Rennell Clara M., wid. George E., h 307 River
Eva M., emp W. P. W., bds 307 River
Rollin C., painter, h 367 Houghton
Reno Zephir, emp G. Mill, h Lorraine, Greylock
Renton Alexander, bakery 74 Holden, h 414 Houghton, Clarksburg
Jennie C., emp Renton's Bakery, bds 414 Houghton, Clarksburg
Repholtz Jacob, emp H. C. Mill, h 9 Reed
Nicholas, driver, h 109 Gallup
Reschio Lawrence, emp A. P. W., h 6 Rock
Resindi Frank, laborer, h 307 Walnut
Retta Anton, emp Union Mill, bds 2 Rand
Revlin Israel, pedler, bds 126 Ashland
Revord Sadie, shoe stitcher, bds 146 Liberty
Tuffied, emp W. B. S. Co., bds 95 River
Nelson, emp W. B. S. Co., h 95 River
Wilfred, laborer, h 145 Cliff
Rex Charles, emp H. W. Mill, h Prospect
Reynolds Amelia Mrs., h 112 Brooklyn
Anna Mrs., bds 212 Church
Charles, electrician, h 8 Ryan's lane
Charles E., carpenter, h 146 Bracewell av
Elizabeth, emp Pittsfield, bds 166 Eagle
Ella, emp N. Adams Hospital, bds do
Frank M., trav salesman, bds 146 Bracewell av
Grace, domestic 418 Church
Irene, emp Williamstown, bds 1485 Mass av, Blackinton
James H., overseer B. Co., 1350 Mass av, Blackinton
John E., h 211 River
Marcus T., bkpr Hoosac Savings Bank, res Hoosick, N. Y.
Mary E., nurse, bds 1485 Mass. av, Blackinton
Mary F. Mrs., h 156 State
Orchestra, Thomas J. Reynolds, director, 103 Main (525)

Reynolds
Thomas J., musician, music teacher and band and orchestra director 103 Main (525), Thur. and Sat. p. m., res Hoosick Falls, N. Y.
Vincent M., emp Pittsfield, bds 1485 Mass. av Blackinton
Wilfred H., H. W. Clark & Co., h 229 Church
William H., h 45 Porter
William I., weaver B. Co., h 1485 Mass. av, Blackinton
William M., emp B. Co., bds 1485 Mass. av, Blackinton
William S., emp B. & M., rms 613 Dowlin blk
—see Reinhard
Rhodes Eleanor, pentographer, bds 9 Elmwood av
Ricard Samuel, emp A. P. W., bds 27 Gallup
Virginia, wid Julian, h 27 Gallup
Rhinehart—see Richards
Rice Carrie, wid John, h 117 Ashland
Edward W., drug clerk, h 51 Montana
Foster G., emp Nat. Express Co., h 7 Wesleyan
Francis R., dentist 69 Main, h 200 Eagle
Howard M., wks A. P. W., h 209 Ashland
John A., retired, h 194 Main
John A., clerk 94 Main, bds 117 Ashland
William L., emp G. E. K. Co., h 30 Nelson
Rice's Drug Store (A. J. Pratt and E. W. Rice), druggists, cor Main and Eagle
Rich Caroline M., h 279 River
Charles, h 358 W Main
Mary E., wid Lemuel, h 74 Frederick
Richard Elias, laborer, bds 279 State
Sad, tailor, bds 8 Oak av
Richards Albina, emp W. P. W., bds 64 Lincoln
Allord, emp H. C. Mill, bds 21 Kemp av
Dora, emp W. & H., bds 54 Willow Dell
Edward J., emp Braytonville, bds 125 E Quincy
Elias, emp W. P. W., bds 279 State
Eugene, weaver, h 21 Kemp av
RICHARDS GEORGE H mgr Ballston Refrigerating Storage Co., h 279 State
Gus, emp A. P. W., h 2 Fairfield av
Homer, plumber, h 7 Tannery yard
Jennie, emp W. P. W., bds 64 Lincoln
Joseph, painter, 54 Willow Dell, h do
Lucina, wid Lafayette, h E Mountain rd, r 1
Omer, plumber 74 Union, h 7 Tannery yard
Thomas P., painter, h 2 Temple
—see Richer
Richardson Alice, wid Frank S., h 80 Elmwood av
Clara, h 21 Cherry
Edward A., rms 30 Quincy
Frank, emp Lowell, Mass., rms 73 Holden

Tuttle & Bryant Co. Complete line of American, German and English Wall Papers at moderate prices.

Richmond Clinton Q., gen mgr Berkshire St. Railway Co., h 129 Church
C. Whitman, student, bds 129 Church
Ella B., wid Thomas W., h 376 Church
Frank, farmer, h State rd, Blackinton
Grace B., emp A. P. W., bds 40 Cady
Howard E., helper Elec L. Station, bds 40 Cady
Mable, bds State rd, Blackinton
RICHMOND THE W. A. Newman mgr, Main c State see p 24
RICHMOND WILLIAM W treas Hoosac Savings Bank, h 64 Lawrence av
William E., engineer, electric light station, h 40 Cady
Richter Henry, emp G. Mill, h 14 Protection av, Greylock
Herman, emp G. Mill, h 6 Protection av, Greylock
Joseph, retired, h 14 Protection av, Greylock
Richton Samuel, grocer 99 Center, h 231 River
Rickards Anna E., wid Frank, h 3 Rickards, Blackinton
Carl, bds Mrs. Frank Rickards, Blackinton
George P., emp B. Co., bds Mrs. Frank Rickards
Harold D., emp B. Co., bds Mrs. Frank Rickards
Mark S., bkpr H. C. Mill, h Church Hill, Blackinton
Melinda A., wid Reese, h Church Hill, Blackinton
Reese, student, bds Mrs. Anna Rickards
Susan, teacher, bds Church Hill, Blackinton
—see Richards
Ricke Charles A., emp W. P. W., h rear 80 Prospect
Ricker Frederick B., emp W. P. W., rms 32 Holden
Rickey Sarah, wid Kieys, bds 20 Center
Riddlesworth Alfred, bds 39 Ashland
Daniel, emp W. P. W., h 39 Ashland
Rider Sydney E., retired, h 375 Eagle
William D., emp Weber Bros., h 375 Eagle
Ridgewell James H., pharmacist, h 419 W Main
Riel William, lunch room 160 Union, h 68 Gallup
Rifenberg Josiah, ch eng B. St. Ry Co., h 14 Summer
Rigby Ella, wid Richard, h 55 Quincy
Riley Catherine M., nurse, bds 329 Main
Helen, bkpr 34 Eagle, bds 11 Union
John H., physician 103 (205) Main, bds Richmond Hotel
Thomas, emp G. Mill, rms 69 Holden
—see Reilley
Rinaldi Phillip, laborer, h 171 Houghton
Riordan Anna J., clerk 157 E Quincy
Eugene, h 404 State rd, Greylock
Margaret, wid Timothy J., h 157 E Quincy
Margaret E., student, bds 157 E Quincy
Mary, bds 31 High
Thomas J., cigarmaker J. F. C. & Co., bds 157 E Quincy
T. J. Frank, cigarmaker, h 7 Reed
—see Reardon

Burlingame & Darby Co. Best Quality Goods. Prices are low for high quality

ELECTRIC MOTORS and GENERATORS **HAROLD OSBORN**
Consulting and Contracting Electrical Engineer Phone 619

Ripcol George, emp H. W. C. Co.
Ripley Caroline E. Mrs., h r 115 Brooklyn
Ernest, trav salesman, h 11 Perry
Laura E., millinery 63 Church, bds do
Ralph, student, bds 11 Perry
William H., meat cutter, h 115 Brooklyn
Risch Augustus, emp 14 Ashland, h 85 Center
Guss, emp 285 Ashland, bds 85 Center
Henry A., emp H. C. Mill, h 86 W Main
John W., emp Eclipse Mill, h 21 Gallup
Rising Flora Mrs., bds 307 Main
Ritchie William, sketchmaker, h 64 Bracewell av
Rivard Andre, laborer, h 95 Beaver
Edmund, emp Union Mill, h 40 Willow Dell
William, shoemaker, bds 95 Beaver
Rivelin Samuel, pedler, h 261 State
RIVER STREET DRUG STORE Carl M. Farley prop, 167 River see p 35
Rivers Alexander, teamster, h 31 Main
Alvin, bds 165 River
Archie, emp Weber Bros., h 31 Main
Fred, emp Weber Bros., h 94 Hall
John, emp G. Mill, h 549 State rd, Greylock
Joseph, plumber 74 Union, h 366 Houghton
Leo, emp G. Mill, bds 549 State rd, Greylock
Mary C., h 165 River
Mary Jane, emp G. Mill, bds 549 State rd, Greylock
Richard, book agt, rms 69 Main
Roseanna, emp G. Mill, bds 549 State rd, Greylock
Wilfred, emp Weber Bros, bds 31 Main
Roach Bros. (James B. and Thomas), cigar store 70 Main
Elizabeth C., teacher, bds 521 Ashland
James B. (Roach Bros.), h 596 Main
Joseph N., cigar mfr, h 28 Bank
Margaret A., bkpr 67 Main, bds 521 Ashland
Margaret E. Mrs., h 521 Ashland
Mary G., bkpr 56 Main, bds 521 Ashland
Mary Mrs., h 372 Ashland
Nicholas, h 606 Main
Peter, emp W. P. W., h 35 Tremont
Thomas, wks W. P. W., h 73½ Furnace
Thomas (Roach Bros.), h 606 Main
Robar Theodore, laborer, bds 364 State rd, Greylock
Robare Albert F., emp Pittsfield, h 275 River
Anna (Mrs. George), cashier 99 Main, bds 20 Montana
Anna Mrs., h 31 Eagle
Arthur E., clerk, bds 336 Ashland
Clarence B., shoeworker, bds 1 Winter
Edmond, gardener, 336 Ashland
Florence, emp Braytonville, bds 31 Eagle

C. H. CUTTING & CO. CLOTHIERS CUTTING CORNER SINCE 1870

Robare
Francis J., emp N. Adams Mfg. Co., h 577½ W Main
Henry, emp 59 Main, h 6 Lawrence av
Henry J., emp Pittsfield, h 375 River
John H., janitor N. A. Savings Bank, h 1 Winter
Lawrence, emp 29 Main, bds 6 Lawrence av
Mattie Mrs., emp Henry's Laundry, h 10 Frederick
Naomi, wid Francis, laborer, h 364 State rd, Greylock
William A., clerk 107 Main, h 10 Frederick
Robbins W. Edward, emp Dibble Lumber Co., rms 69 Main, r 3
Robert Agnes, clerk 107 Main, bds 49 South
Emma, bds 49 South
Joseph, blacksmith E. Vadnais, h 237 Beaver
George, emp J. H. Cody, h 20 Montana
Melvina, nurse, bds 49 South
Roberth Frank, emp W. P. W., bds 135 Glen av
Roberts Amy P. Mrs., milliner, bds 181 Bracewell av
Archie, laborer, bds 57 Willow Dell
Augustine, emp Weber Bros., bds 57 Willow Dell
Bert, teamster, bds r 24 Hathaway
David, music teacher 103 Main (606), h do
Dominoe, h 18 Potter pl
Ellen (Mrs. John), h 8 Lewis pl
ROBERTS ERWIN J prop Onyx Eating House, 25 Main, h 22 Marshall
Felix, clerk 9 Union, h 57½ Willow Dell
Frank, expressman, h 284 Houghton
Frank H., mgr Direct Importing Co., h 366 Eagle
Frank N., gen agt Boston Mutual Life Ins Co., h 53 E Quincy
Gustave, emp A. P. W., bds 57 Willow Dell
Hector, emp B. & M., bds 18 Potter pl
Helen, domestic, bds 8 Lewis pl
James A., engraver, bds 51 Bracewell av
Joseph, loom fixer, h 116 Gallup
Joseph, emp Dean & Spencer Co., bds 57 Willow Dell
Joseph, barber 34 Marshall, res Williamstown
Joseph, blacksmith, h 237 Beaver
Joseph O., chauffeur, h 22 Lincoln
Mary J., wid Ellis M., h 4 Richview av
M. E. Mrs., emp Boston Store, bds 284 Houghton
Michael, emp B. & M. freight house, bds 8 Lewis pl Dell
Richard R., engraver, h 51 Bracewell av
ROBERTS TOUSSAINT groceries 9 Union, h 57 Willow

TOUSSAINT ROBERTS
GROCERIES, VEGETABLES AND TOBACCO
All Orders Promptly attended to. Give us a trial
9 Union Street Phone North Adams, Mass.

EDWIN BARNARD
88 1-2 Main St. Over Higley's
Public stenographer and typewriter, constantly in office, will take notes whenever desired

Roberts Walter R., foreman A. P. W., h 1 Chase Hill
ROBERTS WILLIAM G prop Excelsior Printing Co., h 181 Bracewell av
William Mrs., waitress 108½ Main, h 23 Summer
William J., emp Heisler's Lunch Cart, rms 23 Summer
Robertson James, emp W. J. Nichols, h 90 Marietta
James B., moulder, bds 1 Bryant
ROBERTSON JOHN A horseshoer 21 Marshall, h 12 Holden see p 30
John H., retired, h 1 Bryant
Sarah E., emp A. P. W., bds 1 Bryant
—see Robinson
Robinson Arthur M., lawyer 95 Holden, h do
Bessie K., wid Henry B., bkpr N. A. Trust Co., h 58 Frederick
Burton E., foreman Dibble Lumber Co., h 217 State
Clara E., wid Arthur, h 95 Holden
Clarence, emp Dibble's, bds 133 Ashland
Florence D., bds 47 Arnold pl
George E., carpenter W. & H., h 60 North
George H., emp W. P. W., h 133 Ashland
Jennie M., bds 217 State
Margaret, h 287 Houghton
Nellie S. Mrs., emp 249 Main, h Blackinton
Susan, wid Samuel, bds 140 North
William, shoemaker, bds 287 Houghton
—see Rabideaux, also Robertson
Robson Thomas, emp Briggsville, bds 337 Beaver
Rocco Philip, groceries 243 Main, h 1 Center
Roch Albert H., emp Hoosac Falls, bds 199 State
Marceline L. Mrs. emp W. C. Ellis, bds 199 State
Margaret, emp Boston Store, bds 521 Ashland
—see Rock
Rochat Charles A., (Chas. A Rochat & Co.) h 66 Chestnut
Charles A. & Co. (Charles A. Rochat), props Wilson Dept Store
Rochford George, emp G. Mill, bds 17 Taft, Greylock
Rock Daniel, emp B. & M., h 4 Richmond av
Daniel Jr., emp B. & M., bds 4 Richmond av
—see Roch
Rockwood Frank J., foreman, h 15 Walnut
RODENSKY ISAAC tailor 87 Main, h 23 Walnut see p 12
Roe—see Rowe
Roebuck Charles, foreman N. A. Gas Co., rms 87 Church
Roedel John, emp H. C. Mill, h 57 Front
Rogers Florence C., sten, bds 17 Frederick
John, machinist, h 17 Frederick
Paul, laborer, h 7 Francis
Rohan—see Rowan
Rolland Arthur, bds 14 Summer
Hattie, emp W. C. Ellis, h 14 Summer
Henry, carpenter, h 14 Summer

North Adams news found daily in the **SPRINGFIELD UNION**

Tuttle & Bryant Co. the store that sells Wooltex

Roman Walter, emp Tel Co., rms 91 Eagle
Romance John, laborer, h 314 State
Romeo Raffael, h 91 Palmer av
Ronan Michael, harness maker, h 6 Dowlin pl
Rondeau Edward, emp Blackinton, h 11 Potter pl
Leon, emp W. P. W., h 11 Potter pl
Lottie, bds 11 Potter pl
Moses, emp B. C. & G. Co., h 11 Potter pl
Noah, emp Williamstown, bds 11 Potter pl
Rondo Della, emp Clark's Biscuit Co., bds Washington av
Georgianna, emp Clark's Biscuit Co., bds Washington av
Louis, sta fireman, h Washington av
—see Rondeau
Ronk Augusta Mrs., dressmaker
Rooney Sarah Mrs., h 97 Eagle
Root Burton J., clerk 157 River, h 64 Morris
Ropes Blanche A., music teacher, bds 67 E Quincy
Charles A. (C. A. Ropes & Co.), h 67 E Quincy
C. A. & Co. (Charles A. Ropes and Wilfred Faverault), fish market, 33 Eagle
Walter S., violin maker, bds 67 E Quincy
Rosasco Catherine, wid Contante, bds 72 Spring
Giovanni B., policeman, h 45 Washington av
John, clerk 52 Holden, bds 45 Washington av
Medas, emp 64 Main, bds 45 Washington av
Stephen A. (Agostino & Rosasco), h 27 Washington av
—see Roscoe
Rosch Felix, carpenter, bds 32 Yale
George, carpenter, h 32 Yale
John, emp 28 State, h 480 W Main
George E., lunch cart 28 State, bds 480 W Main
James F., emp N. A. Mfg Co., bds 480 W Main
Mary, emp G. E. K. Co., bds 32 Yale
Norman, carpenter W. P. W., h 19 Pebble
Roscoe Catherine, wid Alfred J., h 53 Montgomery
Patrick, emp 30 Eagle, bds 53 Montgomery
Susan F. Mrs., Reservoir rd
Rosenberg Etta, teacher, bds 83 Hathaway
Herman, dry goods (com merchant), h 83 Hathaway
Jennie, teacher, bds 83 Hathaway
Maxwell H., prop New York Waist Shop 23 Eagle, h 21 Eagle
Rebecca, teacher, bds 83 Hathaway
Rosenbloom Israel, teacher House of Israel School, h 143 State
Rosenthal David, clothing 57 Center, h 89 River
Rosetta Frank, laborer, h 59 Furnace
Ross Andrew Jr., emp Briggsville, bds 298 Beaver
Andrew Sr., emp Briggsville, h 298 Beaver
Elizabeth M., emp Briggsville, bds 298 Beaver

Burlingame & Darby Co. Fine Rubber Goods, Hot Water Bottles Bottles, Fountain Syringes

Residential and Mill Electric Wiring for Lighting and Power
HAROLD OSBORN. Consulting and Contracting Electrical Engineer

Ross
Ethel, emp W. P. W., bds 11 Walker
Louis M., h 426 W Main
Merritt J., h 422 W Main
Murry, emp A. P. W., bds 131 River
Nathan G., painter 11 Walker, h do
Oscar, painter, h 11 Walker
William J., emp A. P. W., h 131 River
Rossi Govanni, laborer, h 21 Walnut
Madeline, emp A. P. W., bds 28 Marshall
Rossman Fannie, h 19 Elm
ROSSTON EDGAR G (Stockwell & Rosston), h 103 Corinth
Roubouin—see Roberts
Rougeau Angelina, emp Eclipse Mill, bds Cliff
Angelina, emp H. C Mill, bds 158 Union
Armand, emp H. C. Mill, bds 140 Cliff
Edward, driver 301 River, bds do
Edna, bds 301 River
Eliza, bds 39½ Spring ext
Ernest J., barber shop 52 Main, h 158 Union
Euchere, trucking 311 River
Eugene, laborer, bds Cliff
Eugene, emp S. B. D. L. Co., bds 256 State
Felix, emp city, h 158 Union
Felix, emp B. L. Co., bds 59 Willow Dell
Felix J., truckman 39½ Spring ext, h do
Gustaf, emp W. P. W., h 140 Cliff
Gustave, box maker, bds 256 State
Henry, laborer, bds 256 State
I. Mrs., h 59 Willow Dell
Ida, emp H. C. Mill
Jane, clerk, bds 256 State
Joseph, trucking 301 River, h do
Leonie, emp H. C. Mill, bds 140 Cliff
Melvina, bds 39½ Spring ext
Peter, laborer, h Cliff
Philip, laborer, bds 89 Front
Yvonne, emp H. C. Mill, bds 140 Cliff
Rougier Charles, laborer, h 57 Union
Domonick, driver, bds 206 Houghton
Joseph, emb N. A. Grain Co., h 206 Houghton
Rouse James G., painter, h 52 Franklin
John J., clerk H. W. Clark & Co., h 121 River
Lucy M. Mrs., bds 121 River
Rousseau J. A., driver Henry's Laundry, res Adams
—see Brooks
Rowan Ann Mrs., h 102 Liberty
John, bds 102 Liberty
Rowett Frederick, emp B. & A. fgt house, h 124 Liberty
Rowette Albert, teamster, h 3 Chase Hill

C. H. CUTTING & CO. CLOTHIERS
CUTTING CORNER. SINCE 1870

Rowley Charles, painter, h 68 Cady
Eliza, wid Daniel, h 434 Union
George W., Am. Express, h 55 Hall
James L., clerk 99 Main, bds 434 Union
Mary, clerk 60 Main, bds 434 Union
Peter, laborer, bds 34 Kemp
Susan, h 34 Kemp
William D., emp A. P. W., h 434 Union
Rowman Walter, chauffeur, bds 105 River
Roy Adalord F., carpenter, h 363 River
Agnes, emp Union Mill, bds 9 Grant
Agnes, emp G. E. K. Co., 44 Front
Alexander Jr., emp G. Mill, h 57 New, Greylock
Alfred J., emp W. & H., bds 8 Moulton Hill
Arthur, clerk 15 Eagle, h 373 River ext
Azarie, student, bds 159 Eagle
Bella, emp Henry's Laundry, bds 189 Eagle
Bros. (Maxmillian and Samuel), meats, 176 Union
Calix Jr., emp H. C. Mill, h 34 Willow Dell
Charles F., clerk 176 Union, h 288 Union
Clara, emp Henry's Laundry, bds 189 Eagle
Edward, emp Eclipse, h 252 Union
Euclid, emp Weber Bros., h 55 Hall
Euclide, mason, h 252 Union
Evelyn, emp Eclipse, h 252 Union
Francis A., emp elec dept B. & M., h 9 Hoosac
Godias E., clerk 15 Eagle, h 159 Eagle
Godfrey, emp H. C. Mill, h 176 Union
Helen, emp H. C. Mill, h 64 Willow Dell
Henry, driver, 457 Main
Jacob, emp W. P. W., h 44 Front
John, emp Briggsville Woolen Mill, bds 21 Union
John Z., stone mason, h 290 Union
Joseph, emp 74 Union, h 252 Union
Joseph A., carpenter, h School, Clarksburg
Loretta, emp G. E. K. Co., bds 44 Front
Louise, housekeeper, 21 Union
Minnie, emp H. C. Mill, h 64 Willow Dell
Maxmillian (Roy Bros.), h 455 Main
Philomen Mrs., bds 288 Union
Remi, retired, h 21 Union
Rose, emp H. C. Mill, h 176 Union
Samuel (Roy Bros.), h 337 River
Stanley, emp Dean-Spencer L. Co., h 37 Bliss
William, emp 76 Union, h 252 do
—see King
Rudman Anna, bkpr 111 Center, bds 143 State
Hubert, painter, h 1653 Mass. av, Blackington
Louis, pedler, h 143 State
Rudnick David, laborer, 75 Spring
George, grocer 17 Center, h 13 Elm

H. A. MANNING CO. Directory Publishers
SPRINGFIELD, MASS. GREENFIELD, MASS, SCHENECTADY, N. Y.

Rudnick
Jacob (N. Adams Paper Stock Co.), h 158 Ashland
Jennie, teacher, bds 13 Elm
Joseph F. (Berkshire Clothing Co.), h 201 Eagle
Louis, clerk 17 Center, bds 13 Elm
Samuel L., prop Troy Cash Grocery, h 51 Bracewell av
Ruel Aldea, clerk 107 Main, bds 206 Church
Amelia C., dressmaker, 206 Church
Saraphin, carriage mfr., cor Willow Dell and Union, h 206 Church
Ruff Richard, weaver Braytonville Mill, h 295 W Main
Rugero Raffel, shoemaker, 4 Ashland
Ruggiero Ralph, shoemaker, h 95 Center
Rumley George, emp A. P W., bds 7 Warren
Robert, emp A. P. W., bds 7 Warren
Thomas H., wks A. P. W., h 7 Warren
Rush Augustus, tailor, rms 85 Center
Russell Catherine, emp Byam Printing Co., bds 98 Brooklyn
Catherine, dressmaker 98 Brooklyn, h do
Clara L., emp G. E. K. Co., bds 66 Meadow
RUSSELL DAVID A gen'l mgr Windsor Print Works, h 163 Pleasant
Edward E., physician 127 River, h do
Elmer H., foreman Flagg's Stable, h 66 Meadow
Ernest M., coremaker J. H. Mch Co., h 150 Eagle
Henry, emp A. P. W., h 98 Brooklyn
Isabelle, nurse, h 98 Brooklyn
James, emp B. L. Co., h 98 Brooklyn
Jennie, nurse N. A. Hospital
Lena, emp G. E. K. Co., bds 66 Meadow
Mary J., emp Briggsville, h 98 Brooklyn
Mary Mrs., h 150 Eagle
Rose, wid Harry
Russett Albert, emp A. P. W., bds 3 Lincoln
Agnes, emp Weber Bros., bds 426 Eagle
Alice, emp W. B. S. Co., bds 3 Lincoln
Blanche, emp A. Jaffe store, bds 3 Lincoln
Delphine, bds 426 Eagle
Edgar, emp W. P. W., bds 426 Eagle
Eli, wks A. P. W., h 11 Nelson
Elmer, emp W. P. W., bds 3 Lincoln
Louise, emp Weber Bros., bds 426 Eagle
Noel, emp Boston Store, bds 3 Lincoln
Theophile A., salesman 43 Union, h 3 Lincoln
Tuffield, retired, h 426 Eagle
Victoria, bds 426 Eagle
Russo Pasquale, emp A. P. W., h r 24 Main
Rutan Colonel A., bds 1406 Mass. av, Blackinton
Ryan Agnes, emp Henry's Steam Laundry, bds 11 Union
Agnes A., wid Edward, h 60 Franklin

OVER 30,0000 SUBSCRIBERS READ THE Springfield Union ARE YOU ONE OF THEM

Tuttle & Bryant Co. Interior Decorating a Specialty

Ryan
Bridget, emp W. P. W., bds r 101 Center
Catherine, emp 56 Main, bds 70 Holden
Catherine, emp H. C. Mill, bds 7 Cheesbro av
Charles A., bottler 67 Holden, rms 100 Eagle
Charles D., clerk Springfield, bds 14 Holden
Charles J., emp W. P. W., bds 8 Brooklyn ter
Edward, emp 67 Holden, h 60 Franklin
Edward, emp B. & M., h 8 Summer
Edward A., printer N. A. Herald, bds 14 Holden
Ellen F., wid Thomas H., h 14 Holden
Frank, laborer, h 680 Main, nr limits
Ryan Frank Jr., loomfixer H. C. Mill, h 642 Main
Gertrude B., asst bkpr Model Laundry Co., bds 14 Hall
Helen, student, bds 14 Hall
James, emp G. Mill, bds 11 Protection av, Greylock
James J., mill opr, bds 275 River
James P., butcher 59 Center, h 129 Liberty
Johanna, wid Thomas, h 8 Brooklyn ter
Johanna, domestic 188 Main
John, emp J. H. M. Co., bds 1 Pattison av
Joseph, salesman 69 Holden, h 14 Hall
Josephine, dressmaker 70 Holden, h do
Lawrence, emp 69 Holden, h 136 Bracewell av
Lucy A., wid John, bds 11 Protection av, Greylock
Margaret, sten A P. W., bds 8 Brooklyn ter
Margaret, wid Joseph, h 111 Main (14)
Martin, bds r 101 Center
Mary, bds 275 River
Mary, emp Eclipse Mill, bds r 101 Center
Mary, bds 70 Holden
Mary A., bkpr W. P. W., bds 14 Holden
Mary M., teacher, bds 14 Hall
Mina, emp W. P. W., bds 70 Holden
Patrick, retired, h 7 Cheesbro av
Patrick, reporter Transcript, bds 8 Brooklyn ter
Patrick, ins agt, h 275 River
Patrick, fireman A. P. W., h 1 Pattison av
Thomas, emp B. & M., signalman, bds 24 Main
Walter D. A., illuminating engineer, h 81 Eagle
William, emp Pittsfield, bds 8 Brooklyn ter
William, emp W. P. W., bds 59 Glen av

SABIN WILLIAM E., foreman Weber Bros., h 78 Bracewell av
Safford Harry C., farmer, rms 11 Church
Sakolow Morris, pedler, h 66 Spring
Sala Ernest, emp G. B. K. Co., bds 9 Pebble
Mary, emp A. P. W., h 9 Pebble
Roger, h 9 Pebble
Victor, laborer, h 9 Pebble

Burlingame & Darby Co. Chilton Paint Kyanize Varnishes

Electrical Supplies LARGEST STOCK IN THE COUNTY
HAROLD OSBORN, B.Sc.E.E.

Salem George, grocer 74 Holbrook, h 42 Meadow
Saliba Samuel, grocer and dry goods 279 State, h do
Salisbury Joseph, car cleaner, h 73 Spring
Salkin Bros. (Louis and Max), clothing 30 Marshall
Harry, clerk 170 Ashland, bds 66 Spring
Harry, bkpr, bds 9 Harrison av
Louis (Salkin Bros.), h 9 Harrison av
Max (Salkin Bros.), h 66 Spring
Morris, h 66 Spring
Salvation Army barracks, 45 Marshall
Sam George, h 343 State
Samborus George, emp 11 Eagle, h Main
Sampson Susan S., furnished rooms, h 20 Bank
Sanders Joseph M., emp State Normal School, h 19 Summit av
Mabel A., sten 2 Chestnut, bds 19 Summit av
Mary J., wid Joseph, h 94 Meadow
—see Saunders
Sandiford John J., engraver W. P. W., h 70 Liberty
Sands John, emp A. P. W., h 75 W Main
Sandstrom Nils, tailor, h 28 State
SANFORD MURRAY M photographer 103 Main (633), h 823 Mass. av see p 45
Sanguinette Maximilien, blacksmith rear 101 Center, h 54 Wheeler av, Clarksburg
Peter, emp W. P. W., h 33 Wheeler av, Clarksburg, r 1
Santillo Angelo, laborer, h 6 Rock
Sarco Joseph, laborer
Saulnier Antoinette, emp Pittsfield, bds 21 High
Delia, wid Alfred, h 21 High
Ephraim, emp H. C Mill, h 63 Montgomery
John E., asst janitor Mark Hopkins School, h 63 Montgomery
Joseph, janitor Mark Hopkins, h 63 Montgomery
Joseph E., fireman E. Mill, h 11 Holbrook
Roger, retired, h 60 Cliff
Wilfred, clerk 3 Eagle, bds 11 Holbrook
Yvonne, emp G. E. K. Co., bds 11 Holbrook
Saunders Clarence, carpenter, h 61 Center
Elizabeth, housekeeper 31 Lincoln, bds do
George, emp A. P. W., h 32 Hathaway
Leonard B., clerk 39 Holden, rms 61 Center
—see Sanders
Sausville Thomas, weaver B. Mill, h 1649 Massachusetts av, Blackinton
SAUTER JOHN O mgr Potter Bros. & Co., rms 73 Chestnut
Savage Dora, emp B. Co., bds 1212 Mass av, Blackinton
Helen, emp B. Co., bds 1212 Mass av, Blackinton
Lina, wid William, h 1212 Mass av, Blackinton
William, emp Barber Leather Co., rms 95 Church

CARLISLE HARDWARE CO. Builders' Hardware a Specialty
House Furnishing Goods
99 Main St., North Adams, Mass.

Savery Mary E., teacher private school, 69 Main (6)
Sawyer Exilda, h 42 Crest
John, emp G. Mill, h 31 Taft, Greylock
Leander, watchman, h 42 Crest
Leander Jr., emp Briggsville, bds 42 Crest
Olena, bds 42 Crest
Saxton Harry A., bds 30 Chestnut
Lottie Mrs., h 30 Chestnut
Mabel L., restaurant 90 Main, bds 30 Chestnut
Maude E., clerk 90 Main, bds 30 Chestnut
Sayer Orville, emp G. E. K. Co., h 129 Glen av
SAYLES FREDERICK T (Sayles & Whitaker) res Norwich, Conn
SAYLES & WHITAKER (Frederick T. Sayles and Willard E. Whitaker), American and Egyptian cottons, 85 Main (304) see p 31
Scaia Lucy, wid Recardo, h 137 State
Scalise Salvatore, laborer, h 9 Waverly pl
Scalmane Joseph, laborer, h 1 Morgan av
Scanlon Edward, laborer, h 86 Fuurnace
Ellen, domestic 53 Cherry
Scarbo Alfred, laborer, h Florida Mountain
Emmry, laborer, bds Florida Mountain
SCARBO EZEO boot and shoe repairer 48 Eagle, bds 29 Ryan's lane

Ezeo Scarbo Fine Boot and Shoe Repairing All hand work. 48 Eagle St. North Adams, Mass.

Scarbo Frank T., teamster, h 26 Veazie
Fred F., emp B. L. Co., h 69 Mill, Blackinton
Guiseppi, laborer, bds 29 Ryan's lane
William, emp B. L. Co., h 1204 Mass av, Blackinton
Scarden L., emp W. Bros., h rear 131 State
Scarey Mary, sten North Adams Mfg Co., res North Bennington, Vt.
Scarpitto Antonio, emp A. P. W., h 11 Hooker
Scarvo Antonio, emp A. P. W., bds 15 Waverly pl
John, h rear 77 Holden
Mary, wid Vincent, h 15 Waverly pl
Scavo Frank, retired, h 74½ W Main
Sceggell Harry H. N., emp Williamstown, bds 171 Houghton
Scerbo—see Scarbo
Schell Clara, h 35 Hall
SCHELL HARLAN P monumental works S Church, h 35 Hall see p 43
Schermerhorn Lucy L. Mrs., h 51 Kemp
Schlesinger Joseph, emp H. C. Mill, h 140 Cliff
Raymond S., emp H. C. Mill, h 243½ River

Edwin Barnard 88 1-2 Main St. Substantial Fire Companies. Liberal treatment to Policy Holders. Your business appreciated

Schmidt Engelbert M., clerk N. A. Nat Bank, h 121 Richview av
Ernest G., emp C. H. Cutting & Co., bds 121 Richview av
Maritz, carpenter, h 121 Richview av
—see Smith
Schmutz Augustus J., florist 23 Arnold pl, h 38 do
Schofield Sarah J., wid William, bds 74 Frederick
Schorge Leslie, emp B. & M., rms 22 Marshall
Schouler George F., machinist, h 1065 Mass, av, Blackinton
Robert E., photo supplies 12 Eagle, h 95 Church
Maud A., bds 95 Church
Stuart N., reporter N. A. Transcript, bds 95 Church
Schramm William H., jeweler, h 378 W Main
Schreiber Harold, student, bds 323 Main
John, clerk P. O., bds 323 Main
Margaret, wid John, h 323 Main
Schultz William, emp B. & A. round house, h 192 Ashland
Schwaneburg Ellie, emp A. P. W., h 116 Union
William, carpenter, h 116 Union
Schwarzer Paul, emp A. P. W., h 58 Bryant
Scoldburg Ludwig, emp G. Mill, bds Hawthorne av, Greylock
Scott Asa M., engineer, h 289 River
Charles, emp H. C. Mill, h 164 Eagle
Foster F., clerk The Berkshire, h 125 Liberty
Fred, emp H. C. Mill, h 217 State
George A., emp Henry's Laundry, h 405 River ext
Hubert, student, bds 103 Main (500)
John, emp G. Mill, bds 17 Taft, Greylock
Laura Mrs., dressmaker 103 Main (500), bds do
Winfield B., contractor and builder 80 Ashland, h do
Scoveni Angelo, emp G. E. K. Co., bds 120 State
Joseph, emp A. P. W., h 120 State
Mary, emp W. B. S. Co., bds 120 State
Scribner Charles E. T., draftsman J. H. M. Co., h 38 Bracewell av
William A. Jr., emp N. E. Tel. Co., h 95 Brooklyn
Scringeour Martin, emp Hunter's, bds 4 Rand
Scriven Russell L., wks A. P. W., h 29 Meadow
Scrivens Clarence, h 53 Montgomery
Scully Daniel L., tel opr B. & M., bds 297 Ashland
Daniel W. (T. J. Scully & Co.), 332 Ashland
Dennis B., tel opr B. & M., bds 297 Ashland
Dennis M., emp Hoosac Tunnel, h 297 Ashland
Edward P., emp Postal Tel. Co., bds Ashland
Francis (Pure Food Bake Shop), bds 13 Orchard ter
Helen, emp 28 Holden, bds 13 Orchard ter
James H., office asst road supt B. & M., bds 297 Ashland

A WANT CONCEIVED AND RELIEVED IS A WANT THAT'S ADVERTISED IN **THE UNION**

Tuttle & Bryant Co. Specialists in Women's Ready-to-Wear Suits, Coats, Waists and Dresses. We are especially noted for the high class tailoring and finish of all our garments

Scully
Patrick J., plumber 3 Center, h 120 Cliff
Patrick, milk pedler, h W Shaft rd, r 1
Thomas A., milk pedler, h W Shaft rd, r 1
Timothy J. (T. J. Scully & Co.), h 97 Corinth
T. J. & Co. (Timothy J. and Daniel W. Scully), saloon 108 Center
William L., policeman, h 13 Orchard ter
& Daub (D. W. Scully and J. M. Daub), ice dealers, 106 Center
Sealer of Weights and Measures, John E. Davis sealer, 53 River
Searle Rosa E., teacher, bds Taconic Hall
Searls Charles, signal man, h 273 Ashland
SEASONS FRANK A cigar mfr 55 State, h 13 Bond see cover
John F., grocer 83 Holden, h do
John, retired, h 8 Whitman
William, emp Pittsfield, h 129 Liberty
Rachael, wid Joseph, h 27 W Main
Sebastino Canessa, h Moulton Hill
Cosmo, laborer, h 3 Moulton Hill
John, laborer, bds 3 Moulton Hill
Secor David Mrs., h 56 Bracewell av
Eli H., emp B. & M., h 16 Marshall
Eva., emp G. Mill, bds 559 State, Greylock
SECOR FRED A plumbing 1 and 2 Secor av, h 131 State see p 10
Ovid, emp G. Mill, h 554 State rd, Greylock
Viola A., student, bds 131 State
Sedgwick Edna M., teacher, bds 19 Elm
Edward G., emp Flagg's stables, h 165 River
Eliza Mrs., emp Weber Bros., h 165 River
Mary, wid Robert, bds 19 Elm
Seeker Clara M., milliner, bds 2 Willow
Mary, wid George, domestic nurse, bds 2 Willow
Seeley Charles F. Mrs., music teacher 85 Main (405) res Williamstown
Seery Thomas D., letter carrier No. 8, h 100 Veazie
Senecal Albert, emp W. P. W., bds 137 Front
Amelia, bds 403 Walnut
Edward, mill hand, h 457 Main
Fred, emp H. C. Mill, rms 30 Lincoln
George, clerk 67 Main, bds Blackinton blk (366)
Joseph, fireman A. P. W., h 137 Front
Laura, clerk 67 Main, h 403 Walnut
Leo, emp H. C. Mill, bds 137 Front
William, emp H. C. Mill, h 113 Front
Senex Clive, carpenter, h 8 Ryan's lane
Senoir John, weaver, bds 123 Beaver

Burlingame & Darby Co. Goods sold on satisfaction to the customer or your money back

ELECTRIC LAMPS---Tungsten or Carbon. All Kinds, Sizes, Styles
HAROLD OSBORN. Consulting and Contracting Electrical Engineer. 19 Bank St.

Serd Dennis, h 55½ Center
Serman Jacob, driver, h 11 South
Serpeneau Bernice, emp Briggsville, bds 68 Kemp
David, laborer, h 68 Kemp
John, emp W. P. W., bds 68 Kemp
Serre Bernadetti, emp H. C. Mill, bds 131 E Quincy
Dina Mrs., h 131 E Quincy
Fortunat, emp Weber Bros., h 28 Rand
Zenephile, emp G. E. K. Co., h 129 Glen av
—see Cyr
Shaffer William S., mgr 13 Eagle, h 13 Quincy
Shaker Abraham, fruit 112 Marshall, h 9 Lenox
Shanahan Agnes, bds 27 Beacon
Celia, student, bds 27 Beacon
John J., clerk, bds 27 Beacon
Katherine L., teacher, bds 27 Beacon
Mary, wid Michael, h 27 Beacon
Michael, h 156 Liberty
William F. B., emp Pittsfield, bds 27 Beacon
Shaia Michael, emp H. C. Mill, h 57 Union
Samuel, emp H. C. Mill, bds 57 Union
Solomon, emp H. C. Mill, bds 57 Union
Shand John, meats 110 River, h 180 Eagle
John, butcher, h Eagle c Jackson
Shapiro Abram (N. Adams Junk Co.), h 333 Ashland
Jacob, shoe repairing 48 Holden, h r 49 do
Joe, pedler, h 33 Washington av
SHAPIRO SAMUEL prop New Union Market, sales stable, horses and cattle, 35 Union, h do see p 28
Sharron Frank, emp W. P. W., h 141 Cliff
Louis, emp W. P. W., h 117 Glen av
William, emp W. P. W., h 141 Cliff
William, laborer, bds 117 Glen av
—see Charron
Shartrand Arthur, laborer, h 389 River
Edward, painter 80 Willow Dell, h 407 River
William, laborer, h 15 Harris
Sharts Truman P., h 339 Eagle
Shaw Adelbert T., steamfitter, h 66 Hathaway
Annie, emp 90 Main, bds 148 Prospect
Annie J., wid Andrew D., h 1578 Mass. av, Blackinton
Elnora, emp Berkshire Paper Co., bds 66 Hathaway
Frank, emp W. P. W., h 141 Cliff
Frank P., emp B. Co. Store, h Church Hill, Blackinton
Grace, emp H. C. Mill, bds 148 Prospect
Maude E., emp Berkshire Hills Paper Co., bds 66 Hathaway
Nettie M., tel opr, bds 66 Hathaway
Thompson M., h 148 Prospect
SHAW WILLIAM J No. Adams Auto Agency 52½ Center, h 293 Main

Lunch at the Tea Room .·. Everything Homemade
TUTTLE & BRYANT CO.

Shay Robert B., dentist American Dental Co., res Adams
Shea Cornelius, laborer, h 328 Ashland
Daniel, weaver B. Co., h Church Hill, Blackinton
Edward, engr B. & M., rms 96 Eagle
Edward, bds 263 Ashland
Grace, emp Union Mill, bds 20 Rand
Henry P., barber, rms 42 Bank
Jeremiah, emp A. P. W., h 7 Ray
John D., emp A. P. W., bds 45 N Holden
Julia, housekeeper, h 328 Ashland
M. Agnes, teacher, bds 7 Ray
Mary R., emp Pittsfield, bds 269 Ashland
Patrick, wks A. P. W., h 324 Ashland
Timothy J., chauffeur 258 Church, h 263 Ashland
William, emp W. P. W., bds 328 Ashland
—see Shays
Sheehan Alice E., mill hand, bds 164 Houghton
Catherine, mill hand, bds 164 Houghton
Elizabeth, emp G. E. K. Co., bds 164 Houghton
Henry M., emp 110 Main, rms 164 Houghton
James, loomfixer, h 518 Union
John, weaver H. C. Mill, bds 518 Union
Mary, wid John, h 164 Houghton
Mary E., emp Adams, bds 164 Houghton
Sheia Michael, emp N. Mills, bds 57 Union
Samuel, emp N. Mills, bds 57 Union
Solomon, emp N. Mills, h 57 Union
Sheldon Albert M., grocer 310 Church, h 308 do
Burtsell, emp H. C. Mill, h 68 Beaver
Helen O. Mrs., teacehr, bds 308 Church
Ira F., carpenter, h 37 Blackinton
Mary E. Mrs., wid Russell J., emp G. E. K. Co., h 76 Main (8)
Mary M., teacher, h 28 Park av
Shepard Charles, fireman H. C. Mills, h 230 Union
George, teamster, 70 Beaver
George, laborer, h 13 Beaver
George J., laborer, bds 230 Union
Marion Mrs., bds 34 Yale
Myrtle Mrs., h 565 Union
Sheridan Catherine, emp A. P. W., bds 7 Phoenix
James H., laborer, bds 7 Phoenix
Margaret, wid Michael, h 7 Phoenix
Mary, wid William, h 14 Burnham
Thomas, engineer H. C. Mills, h 14 Burnham
Sherman Adelbert E., farmer, bds 1 N Veazie beyond 185
SHERMAN ARTHUR (H. A. Sherman & Son), bds 175 Eagle
Eber B., retired, h 175 Eagle
Ella, domestic 66 Quincy

H. A. Manning Co., Any Directory in United States furnished at publishers prices

Sherman
Frank H., h 81 Marietta
Fred A., clerk 94 Main, h 124 Corinth
Gordon, h 257 River
SHERMAN HARRY J emp L. H. Sherman, res Adams
SHERMAN HORACE A (H. A. Sherman & Son), h 175 Eagle
SHERMAN H A & SON (Horace A. & Son) groceries 15 Eagle

20 Years Experience

Small Beginnings Sometimes Make Good Endings

20 years continually growing and today we are the most up-to-date and complete Food Emporium in Western Massachusetts. Our location is good, courteous service, quality our watchwork and our prices right.

H. A. SHERMAN & SON

RELIABLE STORE **15 EAGLE STREET**

Sherman Jessie B., teacher, bds 175 Eagle
SHERMAN L HOMER machine forging, carriage and wagon maker r 101 Center, res Adams see p 30
Margaret L., bds 175 Eagle
Sherrow Louis, emp W. P. W., h 117 Glen av
—see Charron
Sherry Agnes C., emp W. P. W., bds 136 Prospect
Alden B., student, bds 723 Mass. av
Anna C., emp Pittsfield, bds 136 Prospect
Arthur G., retired, h 723 Mass. av
Julia, wks Weber Bros., bds 183 Franklin
Margaret, bds 183 Franklin
Mary, bds 136 Prospect
Michael, wks W. P. W., h 136 Prospect
Patrick, retired, h 183 Franklin
Rose G., teacher, bds 183 Franklin
Shields Albert (Depelteau & Shields), bds Cheesbro
Annie, emp Braytonville Mill, bds 577 W Main
Bert, 43 Hudson
Catherine, emp Braytonville Mill, bds 577 W Main
Cecelia V., emp Pittsfield, bds 1 School
Clarence, mason, h 208 Houghton
Helen, emp 107 Main, bds 43 Hudson
James, emp B. H. Sanatorium, h 288 Houghton
John, emp Tel. Co., bds 208 E Quincy
John Jr., laborer, bds 577 W Main
John, emp Cota-Hanley Co., bds 1 School
Katherine, wid John, h 577 W Main

Place your hand over any page in this Directory and you cover names of readers of the Springfield Union

Tuttle & Bryant Co. Interior Decorating a Specialty

Shields
Louis, mason, h 43 Hudson
Michael, laborer, h 89 Charles
Richard J., h 1 School
Richard J. Jr., bds 1 School
Shippee Alta D. Mrs., dressmaker, rms Spring
Leon H., carpenter and builder, 28 Spring
Shirtliff George, laundryman, bds 52 Jordan av, Clarksburg
Harry, bds 52 Jordan av, Clarksburg
Shismanian Hachik, emp H. C. Mill, h 23 Walnut
Malana Mrs., h 23 Walnut
Shorrock Arthur, dentist 68 Main, h do
Edwin, calico printer, h 72 Liberty
Short Charles E., emp Brooklyn, N. Y., h 100 Veazie
Frances W., bds 100 Veazie
Harry J., tel opr, rms 20 Bank
Susie M., emp Weber's, bds 100 Veazie
Shortman Fred, laborer, h 405 Houghton, Clarksburg
Shulenberg Fred, emp Weber Bros., 101 Franklin
Shultis Charles E., laborer, bds 253½ State
Henry, janitor, h 132 Bracewell av
William, emp Buckland, bds 31 W Main
William S., emp city, h 31 W Main
Sibley Hal G., machinist A. P. W., 66 Cady
Sicard Wilfred J., mgr Swift Co., h 136 Veazie
SICILIANO ANGELO The Climax Candy Store, 5 Eagle, h 17 Ryan's lane

THE CLIMAX CANDY STORE

The Unique Place for Candies, Sweets and Sundaes the best Manufacturer of Ice Cream and Candies. A call will convince that we have the Best Telephone Connections

ANGELO SICILIANO

5 EAGLE STREET NORTH ADAMS, MASS

Look for the Red Climax Pop Corn Wagon on Main Street

Siciliano Blaise A., confectionery 5 Eagle, h 17 Ryan's lane
Jerry J., wholesale confectionery, 57 Center, h 17 Ryan's lane
Nicolo, emp Adams, h 24 Veazie
Sigouin Emma, h 12 Sperry av
Charles, driver, h 12 Sperry av
Silvierl Louis, groceries 171 Houghton, h 4 Walnut
Sime Jennie, wid Philip G., h 8 Holden
Lawrence H., laborer, bds 8 Holden
Walter P., emp W. H. Sperry & Co., bds 8 Holden
Simenella Guiseppie, laborer, bds 171 Houghton

Burlingame & Darby Co. Chilton Paint Kyanize Varnishes

ELECTRIC MOTORS and GENERATORS **HAROLD OSBORN**
Consulting and Contracting Electrical Engineer Phone 619

Simkin Abraham D., tailor 85 Main (324), h 11 Chestnut
Louis, ladies' furnishings 34 Holden, h 75 Spring
Simmons Albert C., carpet layer, h 27 Franklin
SIMMONS L A undertaker 38 and 40 Bank, h 9 Elmwood av

L. A. SIMMONS

UNDERTAKER

38-40 Bank Street **North Adams, Mass.**

Tel. 256-W, Res. 256-R

Simmons Nina A., bds 27 Franklin
Simon George, h 328 State
Louis M., grocer 3 River, h 7 River
Salim, clerk, bds 328 State
Solomon, fruit, bds 328 State
Simonson Andrew G., tailor P. J. Boland Co., h 381 Main
Lempie, student, bds 381 E Main
Simpson George E., meats 359 River, h 371 do
Howard, clerk 5 Center, bds 371 River
Ida F., wid George F., 138 Church
Sinderman Carl, emp G. Mill, bds 63 Greylock av, Greylock
Edward, emp Mill, h 63 Greylock av, Greylock
Sing John, laundry 104 Holden, bds do
SINGER SEWING MACHINE CO M. E. Brizard mgr, 34 Eagle see p 39
Sinnott Catherine, student, bds 62 N Holden
John, emp A. P. W., h 62 N Holden
Michael, blacksmith H. C. Mill, h 118 Liberty
Sirullo George, laborer, bds 51 River
Michael, expressman, h 51 River
Sisters of St Anne, 206 Main
of St Joseph, convent 12 Union
Skeele Annie C., teacher Normal School, bds 199 Main
Clara R., bds 199 Main
Lucy Mrs., h 199 Main
Skelly Catherine, emp Weber Bros., bds 42 N Holden
Daniel, emp Pittsfield, h 389 W Main
Elizabeth, emp Weber Bros., bds 42 N Holden
Thomas, laborer, h 42 N Holden
Skovera Mike, emp H. C. Mill, h 223 Union
Slade Charles H., res Stamford, Vt., r 2
George H., retired, h 331 Houghton
Jerome E., foreman Weber Bros., h 331 Houghton

C. H. CUTTING & CO. CLOTHIERS
CUTTING CORNER. SINCE 1870

Slagle William F., foreman B. & M., h 48 Spring
Slattery Annie, Keith's, h 18 W Main
Edward Jr., emp A. P. W., h 18 W Main
Frank, emp 46 Eagle, bds Franklin
James, retired, h 24 W Main
John, bds 22 High
Margaret, bds 24 W Main
Mary, wid Edward, h 18 W Main
Mary, bds 18 W Main
Thomas, chemist, bds 36 N Holden
William H., carpenter, h 18 Elm
William M., wks A. P. W., h 36 N Holden
William Jr., emp N. A. Herald, bds 24 Elm
Sloan Michael, emp G. Mill, h Lorraine, Greylock
Sly Emma, wid Addison, h 353 W Main
Susan Mrs., rms 46 Summer
Smalley George T. Mrs., emp 16 Bank, rms 30 Holden
Smith Adelina, weaver, bds 23 Brooklyn
Alfred L., emp 1 Ashland, bds 14 Holden
Alice M., emp A. P. W., res Clarksburg, r 1
Alice K., wid John, h 26 Chase av
Bertha, emp A. P. W., bds 25 Brooklyn
Blanche A., clerk, bds 215 Ashland
Carl, emp Union Mill, h 48 Willow Dell
Carrie F., clerk 67 Main, bds 44 Cady
Catherine A., wid John, h 90 Center
Catherine E., emp W. P. W., h 5 Walker
Charles, emp W. & H., h 46 Willow Dell
Charles H., laborer, h 65 Brooklyn
Clinton H., emp 62 Center, rms 103 Main (423)
SMITH DANIEL P livery and agt Boston & Springfield Despatch 28 State, h 68 Holden see p 30
Delphine G., emp A. P. W., bds 27 Brooklyn ter
Edna G., bds 339 Houghton
Edna M., bds 488 W Main
Edward N., real estate 104 Main, h 488 W Main
Elizabeth Mrs., nurse, bds 4 Church pl
Emma, domestic 86 Porter
Emma, wid Joseph, h 44 North
Ephrian S., h 27 Union
Ernest, emp J. H. Cody, bds 121 Richview av
Ernest, emp Weber Bros., h 458 Church
Ethel, bds 55-A River
Eugenia, wid Stephen, h 33 Bracewell av
Floyd, farmer, h 1655 Mass. av, Blackinton
Frances M., emp G. E. K. Co., bds 90 Center
Francis P., emp W. P. W., bds 96 Bracewell av
Frank, emp Eclipse Mill, bds 82 Furnace
Frank, emp A. P. W., bds 101 Beaver
Frank J., emp Weber Bros., h 148 Bracewell av
Fred, rms 14 Holden

EDWIN BARNARD
88 1-2 Main St. Over Higley's
Public stenographer and typewriter, constantly in office, will take notes whenever desired

SMITH FREDERICK MRS rooming house 3 Church pl see p 25
Frank G., photographer 47 Holden, h 62 Hall
Frederick S., civil engineer, h 3 Church pl
George S., emp worsted mill, bds 29 Harris
George H., stone mason, h 223 Ashland
Harold J., teacher, rms 39 E Quincy
Harriet L., bds 3 Church pl
Harry E., emp A. P. W., h 26 Chase av
Harry J., student, bds 44 Cady
Helen F., student, bds 28 State
Ida, wid Carlos, h 49 Hall
Irving H., emp 47 Holden, bds 62 Hall
James, bartender 3 Marshall, bds 56 Chase av
James A., emp A. P. W., bds 29 Harris
James M., laborer, h 444 Church
Janet, wid Dexter, h 51 Franklin
Jerry J., fireman B. & M., h 19 Yale
John, emp Pittsfield, r 58 Central av
John E., emp 24 Center, bds 96 Bracewell av
John, clerk 26 Marshall, h 96 Bracewell av
John A., emp W. P. W., h 112 Union
John F., policeman, h 339 Houghton
John H., roofer 516 State, h do
Joseph, emp Union Mill h 141 Cliff
Joseph, laborer, h 219 Union
Joseph K., sketchmaker, h 164 Bracewell ave
J. Conrad, stripper J. F. C. & Co., bds 516 State
Leroy N., insp B. Co., h 58 Prospect av, Blackinton
Louis, emp A. P. W., h 23 Brooklyn
Lucy C., bds 3 Church pl
Luther, student, bds 140 Bracewell av
Margaret, emp H. C. Mill, h 8 Rand
Margaret R., teacher, bds 108 Church
Margaret L., student, bds 164 Bracewell av
Maria, wid Samuel, bds 44 Cady
Maria P., h 339 Houghton
Marjory M., milliner, bds 215 Ashland
Marion, bds 164 Bracewell av
Mary, housekeeper, h 1655 Mass. av, Blackinton
Mary, emp A. P. W., bds 23 Brooklyn
Mary F., Mrs. grocer 516 State, h do
Minnie B., clerk J. H. M. Co., h 33 Bracewell av
Patrick H., collector 87 Main, h 44 Cady
Paul, laborer, bds 101 Beaver
Peter, laborer, 6 Rand
Polly, wid Thomas, h 561 W Main
Robert (Nichols & Smith), h 429 Main
Robert J., bds 44 Cady
Robert M., plumber, h 338 State rd, Greylock

OVER 30,0000 SUBSCRIBERS READ THE **Springfield Union** ARE YOU ONE OF THEM

Tuttle & Bryant Co. Specialists in Women's Ready-to-Wear Suits, Coats, Waists and Dresses. We are especially noted for the high class tailoring and finish of all our garments

Smith
Reuben G., teamster
Roy L., teacher Normal School, h 70 Lawrence av
Sanford E., emp A. P. W., h 140 Bracewell av
S. Marion, bds 164 Bracewell av
Thomas, retired, h 5 Walker
Walter N., h 215 Ashland
William, cabinet maker, h 404 W Main
William, emp A. P. W., h 29 Harris
William G., wks W. P. W., h 21 High
William G., emp W. P. W., bds 25 Brooklyn
William H., musical director Richmond Theater, h 79 Liberty
William W., sketchmaker, h 28 Chase av
W. N. & A. R. (Walter N. and Albert R.), dry goods and groceries 202 Beaver
Snope Horace, emp Briggsville, bds 48 Holbrook
Snyder Annus Mrs., h 88 Bracewell av
Bertha (Mrs. Charles), emp W. P. W., h Holden
Mark W., bkpr D. W. Welch, h 170 Bracewell av
Max, emp G. Mill, bds 25 Island av, Greylock
Peter, emp G. Mill, h 4 Island av, Greylock
Peter, emp G. Mill, h 25 Island av, Greylock
Peter, h 88 Bracewell av
Susie E., emp A. P. W., h 103 Main (427)
SNYDER WILLIS G coal dealer 62 Summer, h do see p 27
Societe St Jean Baptiste, 16 Bank
Sofro Barney, junk pedler, h 131 Liberty
Sokolow Abraham, veg pedler, h 49 Holden
Solomon Joseph, laborer, h 279 State
Philip (The New Union Market), h 21 Veazie
Sommer Anton, painter, h 18 Nelson
Sommerfeld Max, h 128 E Quincy
Sorrell Alfred, painter, h 12 Luther
Domina, emp Eclipse Mill, h 8 Tannery Yard
Violet P., h 12 Luther
Wilfred, emp Eclipse Mill, h 4 Tannery Yard
Soules Frank, emp A. P. W., bds 133 Ashland
Frank E., sta engineer, h 133 Ashland
Soulier Henry, emp W. P. W., h 32 Folsom
Souliere Joseph, emp G. Mill, h 48 Taft, Greylock
Soulor Frank, emp G. Mill, h 60 New, Greylock
Southgate Charles Sr., emp J. H. M. Co., h 370 Ashland
Harold, emp W. & H., bds 370 Ashland
Robert, emp Dr. E. E. Russell, bds 370 Ashland
William C., emp Adams, h 274 River
Southwick Marie S. Mrs., millinery Main c Ashland, h do
Soy Joe, emp laundry 38 Eagle, bds do
Spagnolo Antonio, emp H. W. C. & Co., h 68 Furnace
Joseph, emp H. W. C. & Co., bds 171 Houghton

Burlingame & Darby Co. Goods sold on satisfaction to the customer or your money back

ELECTRIC LAMPS---Tungsten or Carbon. All Kinds, Sizes, Styles
HAROLD OSBORN. Consulting and Contracting Electrical Engineer. 19 Bank St.

Sparrow Lucy, teacher, bds 23 Bradley
Warren, farmer, bds Clarksburg
William A., farmer, h 23 Bradley
Spaulding Morton M., bakery 109 Main, h 69 Quincy
Spear Charles D., paymaster W. & H., h 1431 Mass. av, Blackinton
SPENCER ALBERT E cashier N. Adams Nat Bank, h 11 Hoosac
Albert H., wks B. L. Co., h 34 William
SPENCER BROS (H. A. Spencer), insurance and real estate 103 Main (202) see p 31
Clayton E., (Dean-Spencer Leather Co.), bds 82 Bracewell av
Elizabeth C., bkpr Potter Bros. & Co., bds 20 Franklin
Ella B., teacher, bds Drury lane
Florence N., emp Weber Bros., bds 82 Bracewell av
Grace, wid William, h 20 Franklin
SPENCER HAROLD A (Spencer Bros.), h 28 E Quincy
Henrietta, wid Edward C., h 82 Bracewell av
Herbert C., emp Union Mill, bds 309 Beaver
Leona, emp Briggsville, bds 309 Beaver
Margaret, weaver Briggsville, bds 309 Beaver
William J. Jr., emp Briggsville, bds 317 Beaver
William J., emp Briggsville, h 309 Beaver
Sperry W. H., & Co. (William H. Sperry), wholesale paper, confectionery, etc., 114 and 116 Holden
William H. (W. H. Sperry & Co.), h 116 Pleasant
& Hutchinson Co. (The), Green stamp premium parlor, 16 State
Spicer Georgia W., trained nurse, bds 20 Bank
Harriett E., wid Howard, h 20 Bank
Spink Agnes, emp A. P. W., bds 2 Brooklyn ter
David, emp 7 Eagle, bds 2 Brooklyn ter
Frank, emp Gas Co., h 2 Brooklyn ter
Frank Jr., emp N. Adams Gas Co., h 11 Wesleyan
William, emp Boston Store, bds 2 Brooklyn ter
Spinney Charles W., emp G. E. K. Co., 86 Holbrook
Louise, milliner, bds 86 Holbrook
Spitzer Harry, junk pedler, h 9 Harrison av
Jacob, milk pedler, h Florida Mountain rd
Lewis, emp 37 Eagle, bds 9 Harrison av
Spooner Charles E., meats 14 Marshall, res S. Hadley
Sporing August, carpenter A. P. W., h 137 Richview av
Sprague Eugene G., emp Dean & Spencer Co., h 15½ Eagle
Ernest E., foreman D-S Leather Co., h 71 River
Frank B., emp Weber Bros., h 44 Hall
Fred, h 61 Hathaway
Herbert D., switchman B. & M., h 368 Ashland
Herbert N., emp B. & M., bds 368 Ashland
Lester R., emp B. & M., bds 368 Ashland

CARLISLE HARDWARE CO. Builders' Hardware a Specialty
House Furnishing Goods
99 Main St., North Adams, Mass.

Sprague
Lettie, bds 368 Ashland
L. Philip, barber Berkshire Hotel blk, h 25 Meadow
Viola L., student, bds 15½ Eagle
Springer Hazel, emp G. E. K. Co., bds 86 Holbrook
Sprowsin Ida, wid William H., emp Eclipse Mill, h 16 Miner
Spruill Jesse B., china, etc., electric contractor 97 Main, h 19 Chestnut
Sreenan John H., barber shop 159 Union, h 43 Jackson
Owen, emp W. P. W., bds 43 Jackson
Stacy Emily D., teacher, h 80 Porter
Stack Catherine C., bds 229 River
Ellen, wid Richard, h 229 River
Mary E., emp G. E. K. Co., bds 229 River
Stafford Clifton L., student, bds 80 Kemp av
Edna, emp Nute's restaurant, rms 20 Bank
Elva M., teacher, bds 80 Kemp av
STAFFORD FRANK D physician 56 Summer, h do, office hours, 8-9 a. m., 1-3 and 7-9 p. m. see p 36
Melvin A., carpenter, h 80 Kemp av
Stalker Robert, emp N. A. Mfg Co., h 579 W Main
Standard Mercantile Co., C. V. W. Jayne prop, groceries 27 Eagle
Oil Co., T. J. Gendron agt, freight yd B. & M. R. R., Ashland
Starks Cora E., matron N. Adams City Farm, h do
Henry W., supt N. Adams City Farm, h do
Starr Ernest J., prop The Tire Shop 52 Center, res Adams
State Inspector's Office, 68 Main
St. Cyr Joseph E., weaver, h 1 Kemp av ext
—see Cyr
St. Denis Adolphus, clerk, bds 65 Spring
Arthur, driver, bds 65 Spring
Cecile, wid Moses, h 65 Spring
Emma, emp W. S. Co., bds 65 Spring
Earl, emp Excelsior Printing Co., bds 65 Spring
Fred, h 79 Spring
Fred, farmer, h Florida Mt.
Henry, laborer, h Florida Mt.
Isabel, emp H. C. Mill, h 5 Walker
Joseph, laborer, h 1 Fairfield av
Leander Sr., h 5 Walker
Leander Jr., emp Water Works, h 1 Walker
Lillian, emp Tuttle & Bryant, bds 65 Spring
Rose, emp H. C. Mill, h 1 Walker
Philemon, h 1 Walker
Stebbins Alfred A., retired, bds 476 E Main
STEBBINS GEORGE H supt H. C. Wood Co., h 476 Main, Tel 629-11
J Bert, foreman H. C. Wood Co., h 74 Liberty

H. A. MANNING CO. Directory Publishers
SPRINGFIELD, MASS. GREENFIELD, MASS, SCHENECTADY, N. Y.

Stedman W. Henry, mgr N. E. Tel. & Tel. Co., h 223 Church
Stein Emil R., cigarmaker, h 15 Highland av
Emil R. Jr., student, bds 15 Highland av
Ruth, student, bds 15 Highland av
Steiner Fred, laborer, bds 15 Lincoln
William, laborer, h 15 Lincoln
Steemburgh Edward T., emp Troy, 56 Willow Dell
Leander, laborer, h 56 Willow Dell
Percy, emp A. P. W., bds 56 Willow Dell
Stephenson Charles, weaver W. & H., h N Holden
—see Stevenson
STERLING PRINTING CO Frank H. Kells prop, printers, 138-154 Ashland see insert
Stevens Charles E., shoecutter, h 69 Blackinton
Dorothy, emp A. P. W., bds 111 Main
Earl L., clerk, H. C. Mill, h 69 Blackinton
Edwin C., emp W. P. W., h 93 Franklin
Frank P., farmer, h 861 State rd, Greylock
Thomas A., carpenter, h 182 Veazie
Stevenson Alma, domestic 130 Church
Charles, weaver, h 184 Eagle
Emma, mill hand, bds 165 River
Grace, dressmaker, bds 55 Prospect
James, emp H. C. Co., h 14 Montana
Richard H., weaver B. Co., bds 1597 Mass av, Blackinton
Thomas, gardener, h 1597 Mass. av, Blackinton
Thomas, emp W. P. W., h 55 Prospect
William A., painter, h 139 Church
—see Stephenson
Stewart Charles H., laborer, h 42 Montgomery
Edward W. Mrs., h 251 Eagle
Harvey M., bds 42 Montgomery
Helen J., emp W. P. W., bds 42 Montgomery
Henry C., emp B. & A., h 42 Montgomery
Margaret, bds 15 Hudson
Marie Mrs., h 43 Jackson
—see Stuart
Stickles William R., emp W. Bros., h 111 Main
Stiles Orville, emp W. P. W., bds 27 State
Stillman Benjamin G., emp Berkshire Hill Paper Co., bds 168 Eagle
St. John Albert, emp W. P. W., bds 117 Glen av
Alfred, wks W. P. W., h 117 Glen av
Fred Sr., retired, h 406 Houghton
George, laborer, bds 406 Houghton, Clarksburg
Henry, shoemaker, h 136 Bracewell av
Henry, emp G. Mill, bds Lorraine, Greylock
Joseph, baker, 169 River, bds Clarksburg

North Adams news found daily in the SPRINGFIELD UNION

Tuttle & Bryant Co. the store that sells Wooltex

St. John
Joseph, bds 406 Houghton
Nelson, weaver, bds 123 Beaver
Vincent, emp 23 Eagle, res Adams
Tony, emp A. P. W., h 5 Phoenix
St. Joseph Convent (Sisters of St. Joseph), 12 Union
Stickney Henry, stone mason, h 48 Kemp av, r 1
Stockwell C. Arthur, clerk 155 River, h 119 Meadow
STOCKWELL GEORGE S (Stockwell & Rosston), h 45 Cady
Roy G., student, bds 45 Cady
Ruth M., emp Tuttle & Bryant, bds 45 Cady
STOCKWELL & ROSSTON (George S. Stockwell and Edgar G. Rosston), meat market, 29 Main see p 18
Stoddard Anna Mrs., bds 3 Owens av
Walter C., painter and paper hanger 3 Owens av, h do
Stodden John B., emp W. P. W., h 18 Meadow
Stokes William H., emp B. Co., 1669 Mass. av, Blackinton
Stone Charles, laborer, h Center
David, h E Mountain rd
Ellen, emp B. Co., bds Edward Lord
Fred, emp W. P. W., h 12 Whitman
John, laborer, bds 466 Union
Leon, shoeworker, h Kemp av
Lizzie J., h 225 Eagle
Lewis, retired, h 14 Washington av
Nathan, h 9 Millard
Peter, farmer, Florida Mountain rd r 3
Telesdore, emp B. Co., h 121 River, Blackinton
William O., emp B. L. Co., h 1261 Mass. av, Blackinton —see Laroche
Stork Linus, emp W. B. S. Co., h 491 W Main
Story Leon E., emp N. E. Tel. Co., h 37 N Holden
St. Peter Dennis, weaver, bds 123 Beaver
Mary Mrs., h Furnace
Philip, weaver H. C. Mill, h 153 Cliff
St. Pierre John, emp G. Mill, h 33 Taft, Greylock
Philip, emp W. P. W., 147 Cliff
Romeo, music teacher 9 Hoosac, bds do
Strafaci Joseph, emp A. P. W., h 26 Veazie
Strail Frederick, weaver, h 1414 Mass. av, Blackinton
John H., emp B. Co., h 1575 Mass. av, Blackinton
Leander J., emp B. Co., bds 23 Rickards, Blackinton
Strait William J., driver, h 11 Summit av
Stranaghan William, emp W. P. W., bds 158 Liberty
William Mrs., h 158 Liberty
Strange Earl G., emp 64 Main
Mary F., wid Paul, h 28 Frederick

Burlingame & Darby Co. Fine Rubber Goods, Hot Water Bottles Bottles, Fountain Syringes

Electrical Supplies LARGEST STOCK IN THE COUNTY
HAROLD OSBORN, B.Sc.E.E.

Stratton Rolney J., h 46 Hudson
Strauss Joseph, grocer 37 Eagle, h 264 Ashland
William L., meats 3 Eagle, h 18½ Wesley av
Streeter Edward W., treas N. Adams Wholesale and (Wall, Streeter & Doyle), res Adams
Fred D., engineer W. P. W., h 80 Meadow
Frank W., agt American and National Express Co., h 25 Quincy
Luther B., wire chief N. E. Tel. Co., h off Pattison av
Percy, machinist, h 86 Meadow
Strong Elizabeth E. Mrs., housekeeper, bds 53 E Quincy
Frank N., shoemaker, h 349 W Main
Hewat & Co. (R. A. Strong and R. A. J. Hewat), woolen mfrs, Briggsville
Maud, emp Henry's Steam Laundry, bds Holden
Minnie Mrs., emp Model Laundry Co., h Holden
Nelson, wks gas house, h Holden
Stroud G. Pauline, bds 30 Quincy
Laura A. Mrs., h 19 Chestnut
Merritt H., h 30 Quincy
Strope Clarence L., bkpr B. Co., h 42 Arnold pl
Stuart Bridget, wid John, h 69 Main
Sturtevant Morton A., teacher, h 79 Charles
Robert B., emp A. P. W., h 40 Meadow
Sullivan Benjamin B., Empire Theater, bds 71 N Holden
Catherine, dressmaker, h 11 Fuller
Charles, retired, h 91 Marion av
Edward C., bkpr 47 Main, bds 71 N Holden
Eliza, h 406 Main
Esmond R., dentist 85 Main (316), bds 41 Brooklyn
SULLIVAN EULICK F physician 85 Main (200) h 324 do, office hours 8-9 a. m., 1-3 and 7-8 p. m. see p 38
Florence, bds 71 N Holden
Frank, emp W. P. W., h 183 Union
Francis, apprentice Transcript, bds 406 Main
Frederick P., dentist (304) 103 Main, h 211 Church
James E., emp Byam Printing Co., bds 11 Fuller
Jeremiah F., asst pastor St. Francis Church, h 75 Eagle
John, emp W. P. W., bds School
John, bartender Mansion House, rms 20 Bank
John F., h 71 N Holden
John F., Weaver Eagle Mill, bds 9 Luther
John J., barber shop 57 Center, bds 11 Fuller
John J., grocer 5 Center, h 41 Brooklyn
John J., printer, h 73 Veazie
John V., city bkpr, bds 41 Brooklyn
Julia, h 224 Ashland
Julia, emp W. P. W., bds 9 Luther
Julia, wid Michael C., h 9 Luther
Leon F., clerk 5 Center, bds 41 Brooklyn

C. H. CUTTING & CO. CLOTHIERS CUTTING CORNER SINCE 1870

Sullivan
Mary, wid Jeremiah, h 11 Fuller
Mary F., clerk Boston Store, bds 406 Main
Maude H., teacher, bds 91 Marion av
Michael, bds 9 Luther
Nellie, clerk Weber Bros., h 11 Fuller
Nora, emp W. P. W., h 224 Ashland
Patrick J., bds 9 Luther
Theresa C., teacher, bds 41 Brooklyn
Thomas J., conductor, 24 Main
Walter A., treas Empire Theater, bds 71 N Holden
William B., furniture dealer, h 71 N Holden
William H., printer, Transcript, h 65 Hall
William M., dentist 85 Main (316), h 41 Montana
Summer William, wks W. P. W., h N Eagle, Clarksburg, r 1
Sumner Chauncey L., farmer, h 88½ Main
Irwin L., carpenter, h 157 North
Leland L., farmer, h East rd 1 mile out
Nellie (Mrs. Chauncey L.), hair dresser 88½ Main, h do
Supernault Annie Mrs., emp G. E. K. Co., h 69 Main (3)
Bernedette, emp H. C. Mill, bds 68 Kemp
Ethel, emp G. E. K. Co., bds 69 Main (3)
Fred Mrs., emp G. E. K. Co., h 219 River
Henry, emp W. P. W., h 522 Union
Joseph, emp W. P. W., bds 68 Kemp
Natalie Mrs., h 68 Kemp
Pauline, emp H. C. Mill, bds 68 Kemp
William, farmer, Notch rd
Susutd Joseph, emp W. & H., bds 53½ Willow Dell
Suttle Lawrence H., emp Pittsfield, rms 69 Holden
Sutton Frederick, carpenter, h 1190 Mass. av, Blackinton
SUTTY MARY fruit, confectionery, etc. 92 Main, bds 79 Chestnut see p 20
Swan Robert S., emp White Sign Co., rms Clarksburg
Sweeney Arthur W., emp A. P. W., bds 178 Houghton
Edward L., emp A. P. W., h 82 Veazie
George H., emp Keith's, bds 4 Ballou
Georgianna Mrs., h 178 Houghton
Henry, h 15 Prospect
John J., emp Wall Bros., h 272 State, r 1
Mary, wid John, h 480 Union
Nora, emp Eclipse Mill, bds 4 Rock
Paul A., bds 32 Miner
Theopolis, retired, h S State, r 3
Thomas L., porter, h 14 South
—see Chouinnere
Sweet Daniel, chef 1 Crowley av
Romaine, emp Williamstown, bds 1215 Mass av, Blackinton
Swift & Co., W. J. Sicard mgr, wholesale meats 95 State

Edwin Barnard 88 1-2 Main St. Substantial Fire Companies. Liberal treatment to Policy Holders. Your business appreciated

Swiger Margaret F., emp 96 Main, rms Williamstown
Sykes Mary E. Mrs., bds 61 Elmwood av

TABSCOTT HANNAH, domestic 80 Elmwood av
Tacier—see Tasey
Taft Blanche, emp B. Co., 1203 Mass av, Blackinton
Clifford E., emp B. Co., bds Wm. H. Taft
Cora E., bds 1362 Mass. av, Blackinton
Herbert J., emp B. Co., h 1362 Mass av, Blackinton
Pauline, emp B. Co., bds 1362 Mass. av, Blackinton
Sarah J., wid John, h 1362 Mass. av
William H., h 1203 Mass. av, Blackinton
Tallarico Daniel, laborer, h 15 Ryan's lane
Felice, tailor, h 24 Main
George, grocer 53 Center, h 51 do
Papino, emp A. P. W., bds 15 Waverly pl
Pietro, h 10 Ryan's lane
Talano Mrs., h Furnace
Talham Albert E., retired, h 96 Brooklyn
Talmadge Charles, bds 16 Tyler
Talty T. J., prop The Richmond, rms The Wellington
Tanner George J., emp N. Adams Gas Co., h Liberty
Tangley William L., clerk Wellington Cafe, h 158 Liberty
Tarso John, emp N. Adams Mfg Co., h 48 Mill
Tartre—see LeTartre
Tasey—see Tessier
Tash Charles, pedler, 231 State
John, laborer, h 253 State
Joseph, retired, h 231 State
Tony, pedler, bds 231 State
Taskin Nathan, stoves and furniture 24 Main, h 127 Ashland
Tassone Antonio, driver 116 Center, h 3 Granite
TASSONE DOMINICK A photographer 90 Main, h 345 Walnut see p 45
Frank, laborer, h r 89 Center
Tasoni Joseph, laborer, h 345 Walnut
Tatro Anna, emp 39 Main, bds 14 Whitman
Charles, laborer, h 291 W Main
Edward, emp 26 Marshall, h 14 Whitman
Emma, bds 271 Beaver
Fred, laborer, h 271 Beaver
George, laborer, bds 271 Beaver
Georgianna, emp B. Co., bds Joseph Tatro
Harry, clerk 107 Main, bds 271 Beaver
Joseph, laborer, h 22 Cross rds, Blackinton
Joseph Jr., emp B. Co., bds Joseph Tatro
Josephine, emp B. Co., bds Joseph Tatro
Louise, emp H. C. Mill, bds 271 Beaver
Mary, emp B. Co., bds Joseph Tatro
Mary Mrs., boarding house, h 161 River
Napoleon, emp H. C. Mill, bds 271 Beaver

Place your hand over any page in this Directory and you cover names of readers of the **Springfield Union**

Tuttle & Bryant Co. Complete line of American, German and English Wall Papers at moderate prices.

TATRO WYNNE J (McCraw & Tatro), h 25 Blackinton
—see Tetrault
TAYLOR BENJAMIN M mgr New Richmond Theater, bds Richmond Hotel
Bertha, domestic, bds 4 Royal av
Delia Mrs., h 17 Bank
Eliza, wid John C., h 20 Franklin
Elizabeth, wid Joseph, h Leonard, Blackinton
Ethel A., clerk 18 Holden, bds 376 Eagle
Florence L., domestic nurse, rms 80 Quincy
George M., shipping clerk A. P. W., h 179 North
Grace M., emp N. E. Tel Co., bds 56 Jackson
Harry R., shoemaker, h 111 Brooklyn
James T., watchman W. P. W., h 376 Eagle
Jennie, wid John W., emp Onyx, h 204 Houghton
John W., emp Adams, h 56 Jackson
Thomas H., grocer and teas and coffees, Houghton c Fuller, h do
Wilson H., engineer B. & M., h 537 Ashland
Tefft William B., janitor Houghton School, h 57 Hall
Teichert Otto, emp H. W. C. Co., h 1 Protection av, Greylock
Temple Charles, emp city farm, S Church, bds do
Clara M., housekeeper, h 440 Main
Elijah F., trav salesman, h 172 E Quincy
Eliza, bds 86 Elmwood av
Elizabeth M., bds 85 Church
Grace E., nurse N. A. Hospital, bds 11 Bond
Ellen, wid Albert, h 11 Bond
James H., wks A. P. W., h 146 Prospect
TEMPLE J L CO J. L. Temple mgr, lumber, 101 State see p 9
TEMPLE JACKSON L mgr J. L. Temple Co., h 86 Elmwood av
Junius B., paymaster A. P. W., h 12 Elmwood av
Mabel, librarian N. A. Pub. Library, 86 Elmwood av
Maria, milliner, h 86 Elmwood av
Mary J., domestic 51 Quincy
Myrtle, student, bds 146 Prospect
Templeton Ada B., wid Cyrus, cook, h 21 Church
Tenney Eldory, emp W. P. W., h 68 Willow Dell
Harry, emp Boston Store, bds Lorraine
—see Tinney
Terry Curtis, carpenter, 307 Houghton
Lydia, bds r 160 Eagle
Tessier Eugene, woolen weaver, h 58 Willow Dell
Fred, h r 35 Union
Frank, emp Braytonville Mill, h 292 State rd, Greylock
Hattie, bds r 35 Union

Burlingame & Darby Co. Best Quality Goods. Prices are low for high quality

Residential and Mill Electric Wiring for Lighting and Power
HAROLD OSBORN, Consulting and Contracting Electrical Engineer

TESTONI ALFONSO sausage maker and meat market 145 State, h 189 do see p 19
Augusto, laborer, h 21 Walnut
Tetrault Charles H., emp 107 Main, h 271 Beaver
—see Tatro
Thackery Norman C., emp A. P. W., h 74 Porter
Thatcher Alice, teacher, bds 12 Hudson
Emily, wid Marcus M., h 125 Bracewell av
Harriet W., housekeeper, W Shaft rd, r 1
Jennie M., Dr. M. M. Brown, h 125 Bracewell av
Maria, wid William, h 185 Veazie
Sara, teacher, bds 125 Bracewell av
William H., G. E. K. Co., h 185 Veazie
Thayer Charles, weaver, h 1 Protection av, Greylock
Clifford, painter, 386 Houghton
Earl, emp W. P. W., bds r 24 Hathaway
Edith Mrs., nurse 413 State
Mary E., h 12 Hudson
Oscar S., painter, h 386 Houghton
Thebarge Severre, baker, h 129 Ashland
Therien Amos, clerk Boston Store, bds 7 Luther
August, emp A. P. W., h 7 Luther
Delia, emp B. S. Co., bds 7 Luther
Eva, bds 7 Luther
Hector, meat cutter 176 Union, h Greylock
Ida, emp Eagle Mills, bds 7 Luther
Joseph, emp W. P. W., h 2 Millard av, Clarksburg, r 1
Zephire, h 596 State rd ,Greylock
Thibeault John B., emp W. P. W., h 17 Yale
Joseph, emp Keith's, h 17 Tyler
Angeline, wid Peter, bds 17 Tyler
Thibedeau Rose B., wid Adolphus, h 42 Gallup
Thibert Henry, laster G. E. K. Co., h 60 Kemp
Vitallien, shoe repairer and groceries 132 Union, h do
Thoman Annie, emp Eclipse Mill, bds Natural Bridge rd
Barbara, emp Eclipse Mill, bds Natural Bridge rd
Martin, farmer, h Natural Bridge rd
Thomas Bert, emp B. Co., h 1535 Mass. av, Blackinton
Bros. (Edward and Mike), fruits, 53 Eagle
Edward (Thomas Bros.), bds 33 Hudson
James, emp W. P. W., h r 4 Central av
John laborer h 72 Mill, Blackinton
John H., teamster, 214 Beaver
John W., emp B. Co., h 1475 Mass. av, Blackinton
Mary, emp A. P. W., bds r 4 Central av
Mary V., weaver B. Co., bds 56 Prospect, Blackinton
Mike (Thomas Bros.), bds 33 Hudson
Mortimer W., asst principal Drury Academy, h 1231 Mass. av, Blackinton
Thomas, emp B. Co., bds John Thomas
William, teamster, bds 214 Beaver

Lunch at the Tea Room .·. Everything Homemade
TUTTLE & BRYANT CO.

Thomlie John, clerk, bds 60 Central av
Thompson Alexander, emp J. H. M. Co., bds 60 Central av
Bartlett, painter, h 7 Grant
Charles, chauffeur R. A. J. Hewat, h 132 Crest
George, carder Briggsville, h 144 Crest
THOMPSON GEORGE H physician (eye, ear, nose and throat), 18 Ashland, h 54 Cherry, office hours 9.30-12 a. m., 2-4 and 7-8 p. m., tel conn

George H. Thompson, M. D.

OCULIST AND AURIST

18 Ashland Street, opposite Post Office

NORTH ADAMS **MASS.**

Thompson Jane Mrs., h 60 Central av
Lena, agent, rms 62 Morris
Mary E., h 173 Church
THOMPSON ROBERT A (C. H. Cutting & Co.), h 173 Church
Thomas, emp A. P. W., h 60 Central av
Thurell George, student, bds 85 W Main
John Jr., fireman W. B. Co., h 89 Hall
John P., fireman, h 85 W Main
Irene, bds 85 W Main
Oliver, emp W. B. S. Co., bds 85 W Main
Sarah, emp Weber Bros., bds 85 W Main
Tierney Catherine, wid John, h 11 Elm
Tietgens Christian D., harness maker 29 Marshall, h 70 Brooklyn
Tilch Avan, bds 18 Protection av, Greylock
Anton, retired, h 18 Protection av, Greylock
Till Barbara, weaver, bds 9 Rand
Lena, emp Union Mills, bds 9 Rand
Mathias, weaver, h 9 Rand
Max, weaver, h 9 Rand
Timoney Annie, tel opr, bds 45 William
Frederick, bds 45 William
James G., clerk Hunt Bros., h 23 Loftus
Sarah, wid John W., h 45 William
Timothy Edgar, emp Pittsfield, bds 58 N Holden
George, emp A. P. W., bds 27 Harris
James, laborer, h 27 Harris
John H., mill hand, bds 27 Harris
Katherine, sten, bds 58 N Holden
M. Margaret, emp N. A. Mfg Co., bds 27 Harris
Peter F., barber 52 Main, h 58 N Holden

H. A. Manning Co., Any Directory in United States furnished at publishers prices

Tingue Emma H., teacher, bds 108 E Quincy
Esther, wid William, h 108 E Quincy
Tinney Adelbert, real estate agt, h 51 Bryant
Edith, bkpr James O'Halloran, bds Lorraine, Greylock
Fannie Mrs., h 352 Main
Harry, clerk 67 Main, h Lorraine, Greylock
Herbert, machinist, bds 51 Bryant
Hiram W., emp W. P. W., h Lorraine, Greylock
Jessie, emp W. P. W., bds 352 Main
Marion E., bds 51 Bryant
Maud, nurse N. A. Hosp., bds 352 Main
Nelson, emp W. P. W., bds Lorraine, Greylock
Walter, emp W. P. W., bds 352 Main
Tiona Oil Co., oil dealer, N. H. Freeman mgr, 80 Cady
Tisdale George, res Clarksburg
Tobin Catherine, wid James, h 28 Dover
Todd Fannie, emp A. P. W., bds 2 Millard
James, emp A. P. W., bds 2 Millard
James, emp A. P. W., h 5 School
John, emp A. P. W., h 2 Millard
Robert M., emp A. P. W., bds 2 Millard
William M., emp A. P. W., bds 2 Millard
Toges Edgar Mrs., emp Briggsville, h 13 Church
Tomasello Vincenzo, emp A. P. W., h 1 Granite
Tolmie John G., clerk 14 Marshall, h 60 Central av
Tomoso Mamacuso, laborer, h 171 Houghton
Tondreau Hermengile, driver, h 3 Potter pl
Napoleon, emp P. & H., Co., bds 3 Potter pl
Peter, emp Keith's, h 94 W main
Toohey Joseph, emp W. P. W., bds r 58 Central av
Thomas, emp Boston Store, h r 58 Central av
—see Tuohey
Toolan Andrew J., salesman N. A. Beef Co., h 13 Holbrook
Cyprian, student, bds 13 Holbrook
Toomey Daniel, emp Eclipse Mill, h 23 High
John, ice cream and confectionery 33 Main, h 121 Brooklyn
John, emp 33 Main, bds 121 Brooklyn
Patrick H., janitor Post Office, h 22 South
Torrey Clara, wid Wm. R., h r 325 Walnut
George B., reporter Transcript, h 34 Meadow
J. Franklin, salesman 95 State, h 26 Miner
Kate L., h 6 Winter
Raymond H., emp W. P. W., h 148 Crest
Totino Samuel, shoemaker 147 Ashland, h 3 Rand's lane
Tougas Edwidge, wid Alec, emp Briggsville, h 42 Eagle
Tovani Angello, emp Wall Bros., h 24 Hathaway
Angielina, bds 24 Hathaway
Tower Charles (Tower Motor Co.), res Adams
Charles F., retired, h 138 E Quincy

A WANT CONCEIVED AND RELIEVED IS A WANT THAT'S ADVERTISED IN THE UNION

Tuttle & Bryant Co. Specialists in Women's Ready-to-Wear Suits, Coats, Waists and Dresses. We are especially noted for the high class tailoring and finish of all our garments

Tower
Harry H., emp N. A. Gas Co., h 292 Eagle
Henry A., meat and milk inspector, h 25 Quincy
Hobart C., retired, h 154 Pleasant
Horace A., emp 14 Marshall, h Hill Crest
Mabel A., teacher, bds 138 E Quincy
Margaret, teacher, bds 308 Church
Mary L., wid Chester L., bds 154 Pleasant
Merrill H., laborer, h 3 N Veazie, byd 185 Veazie
Motor Co., (Charles Tower and William Vansleet), automobiles, 51 W Main
Nellie A., dressmaker 80 Kemp av, bds do
Towle Alfred S., clerk freight yd B. & M., h 46 Brooklyn
John H., retired, h 273 Houghton
Towne George B., cigarmaker J. F. C. Co., h 142 Bracewell av
Townsend B. Jane, wid John W., bds 191 Main
Towslee Marcus H., janitor, h 3 Bradford
Mildred P., emp The Berkshire, rms 42 Ashland
TOWNSLEE RAYMOND M (No. Adams Auto Agency), bds 3 Bradford
Toyne Charles J., emp W. P. W., h 347 Main
Trabold Chas. J., roofer, bds 1 Brooklyn ter
Edward, photographer 96 Main, h do
Peter, photographer 108 River, bds 1 Brooklyn ter
Trace Luigi, emp B. & A., h 9 Robinson
Trahan August, emp A. P. W., h 39 Marshall
Frank, laborer, 30 Folsom
Fred, ins agt; h 128 Pleasant
Lena, bds 128 Pleasant
Lucy, wid Stephen, h 128 Pleasant
Nellie, dressmaker 128 Pleasant, bds do
Octavia, weaver, bds 128 Pleasant
Rose, domestic, h 128 Pleasant
Travis Gilbert H., weaver, h 210 Eagle
Trayon Henry G., emp Keith's, bds 91 W Main
Henry Sr., emp G. E. K. Co., h 91 W Main
Joseph, emp Keith's, h 94 W Main
Minnie C., emp Springfield, bds 91 W Main
Tremblay Armanda, wid Arthur, bds 228 Union
Camille, driver, h 153 Eagle
Trembly Rose, milliner, bds Hall
—see Trombley
Trembley John B., painter B. & M., h 36 Meadow
Tresbold Samuel, h 326 Ashland
Triganne J. Ernest, drug clerk, h 38 Meadow
Trimarchi Roco, tailor 36 Marshall h 8 Crossey pl
Trimble John, retired, h 86 Cliff
Lillian, emp N. Adams Mfg Co., bds 86 Cliff
Trombley Claudia J., emp 117 Main, bds 21 High
David, h 35 Witt av

Burlingame & Darby Co. Goods sold on satisfaction to the customer or your money back

Electrical Supplies LARGEST STOCK IN THE COUNTY
HAROLD OSBORN, B.Sc.E.E.

Trombley
David S., emp H. C. Mill, h 107 Beaver
Louise, bds 60 Cliff
Philomin, wid John, h 21 High
Philomen, wid Napoleon, bds 60 Cliff
Rose E., emp Wall Bros, bds 60 Cliff
Tromoney Annie, emp N. E. Tel. and Tel. Co., bds 45 Willard
Troumph Susan Mrs., emp Henry's Laundry, h 17 Fuller
Trottier Cleophia Mrs., bds 147 Glen av
Emile N., mgr H. H. Butler, bds 147 Glen av
Julius, sta engineer, h 147 Glen av
Troy Cash Grocery, Joseph F. Rudnick prop, 43-45 Eagle
Trudeau Adrien, clerk 6 Miner, bds 135 Cliff
Bros. (John and Eugene), grocers, Union c Miner
Bros. (Dorval S. and Ernest), barbers 34 Marshall
Dorval S. (Trudeau Bros.), h at Clarksburg R. F. D.
Ernest (Trudeau Bros.), h at Clarksburg R. F. D.
Eugene (Trudeau Bros.), h 118 Bracewell av
John B. (Trudeau Bros.), h 85 Cliff
Marie, clerk 87 Main, bds 118 Bracewell av
Onesime, emp W. P. W., bds 85 Cliff
Theodore, foreman B. L. Co., h 69 Willow Dell
Trump Susan, wid Wm., emp Henry's Laundry, h 17 Fuller
TULLER WILLIAM N civil engineer Dowlin blk (407-8-9), rms 49 Arnold pl see p 10
Tuohey—see Toohey
Turner Ann D., wid Charles H., h 1431 Mass av, Blackinton
Edward W., retired, h 59 Prospect av, Blackinton
Effie W. Mrs., h 93 Church
George, emp W. P. W., h Windom ter
Henry, retired, h 32½ Wheeler av, Clarksburg
John H., emp G. E. K. Co., bds 9 Cheesboro av
John H., carpenter, h 15 Winter
Matilda, bds 53 Prospect av, Blackinton
Roy H., clerk E Quincy c Summit av, bds 15 Winter
Thomas, h 1406 Mass av, Blackinton
William H., emp J. Z. LaFare, h 92 River, Blackinton
William S., emp A. P. W., h 32½ Wheeler av, Clarksburg
William W., emp W. P. W., bds Windom ter
Turrell Hester F., emp The Richmond, bds do
Leonard F., emp A. P. W., bds 14 Holden
Lillian, bds 14 Holden
Martha J., Leonard M., h 14 Holden
—see Tyrell also Terrell
TUTTLE & BRYANT CO (Elbert A. Bryant, John P. Maxon and Norman K. Bryant), department store 57-59 Main see margins
Twone George, cigarmaker, h 142 Bracewell

C. H. CUTTING & CO. CLOTHIERS CUTTING CORNER SINCE 1870

Tyler A. Eugenia Mrs., h 39 Chestnut
Albert S., emp Eclipse Mill, h 164 E Quincy
Effie, nurse, bds 374 Main
Elizabeth L., h 67 Porter
Ella E., wid Romanzo I., h 374 Main
George G., drug clerk, h 40 Blackinton
Grace, emp N. E. Tel. & Tel. Co., bds 56 Jackson
Louis E., shoe cuter W. B. S. Co., h 81 Veazie
Mae M., teacher, bds 374 Main
Tyrell Helen M., teacher, bds 43 W Main
James A., collector, bds 43 W Main
Margaret L., sten, h 43 W Main
William H. Jr., rem from city
William H., boilermaker, h 43 W Main
—see Terrell also Turrell

UDELL AGNES M., emp A. P. W., bds 320 Houghton
Elizabeth, emp A. P. W., bds 320 Houghton
Joseph, printer, h 320 Houghton
Sadie E., bds 320 Houghton
Uitz Joseph, emp G. Mill, h 7 Protection av, Greylock
Uncles Frederick, weaver B. Co., h 56 Prospect av, Blackinton
Sarah, wid John, h 57 Prospect av, Blackinton
shoes 81-83 Main see p 15
William I., weaver B. Co., h 58 Prospect av, Blackinton
Underwood Cora Mrs., clerk 56 Main, bds 206 Church
Edwin H., piano tuner, h 65 Hall
Merrick, carpenter, h 218 Prospect
Ralph W., emp 18 Holden, bds 488 Main
W. S. Co., Walter S. Underwood agt, pianos, sewing and talking machines, 18 Holden
Walter S. (W. S. Underwood Co.), h 488 Main
William F., carpenter, h 232½ Eagle
Union Drug Store, Charles H. Perron prop, 144 Union
United States Post Office, Ashland c Summer
Upton Bridget, wid John, bds 35 Arnold pl
Ellen, rms 3 Church pl
Urban Stephen, mill hand, h 5 Potter pl
Urbano Paolo, shoemaker 262 River, h 151 Eagle
Raeffaele, emp G. E. K. Co., bds 151 Eagle
Urell Catherine A., chambermaid Richmond Hotel, h 41 Hathaway
Ellen, wid Michael L., bds 41 Hathaway
Irene, emp 111 Main, bds 37 Hathaway
John P., emp Pittsfield, bds 37 Hathaway
Patrick S., mail carrier, h 37 Hathaway
Utman Dyer, emp Armours, h 354 W Main

VADNAIS AMEDEE A., emp B. & M., h 29 Blackinton
Amelia, nurse, h 60 E Quincy

EDWIN BARNARD
88 1-2 Main St. Over Higley's

Public stenographer and typewriter, constantly in office, will take notes whenever desired

VADNAIS EDMOND carriage and harness mfr, 66 Center, h 60 E Quincy

EDMOND VADNAIS

Manufacturer and Jobber of

Wagons Carriages and Harness

of all Kinds. Automobile and Carriage Painting
We are Exclusive agents for the Imperial Tires and Tubes
A full 3500 mile guarantee with every tire. A full stock of Robes, Blankets, Whips and Horse Goods.
66 Center Street Tel. Con. North Adams, Mass.

Vadnais Emile, student, bds 60 E Quincy
Stella R., bds 60 E Quincy
Valmore P., bkpr 66 Center, h 51 Ashland
Valentine Adelaide N., bds 125 E Quincy
Charles I., electrician B. & M., bds 125 E Quincy
Lee C., emp H. Machine Co., bds 125 E Quincy
Laura J., clerk B. & M., bds 125 E Quincy
Thomas, carpet layer, rms 62 N Holden
Vallencourt Joseph, emp Williamstown, bds 135 River, Blackinton
Valliere Frank, emp H. C. Mill, h 549 Main
George, emp Union Mills, bds 35 Union
Joseph, emp W. P. W., h 3 Kemp av ext
Joseph, emp Union Mills, rms 35 Union
Valotta Alfred, barber, h 137 State
Van Alstyne Peter H., clerk 105 Eagle, res Clarksburg
Van Dam Henry, emp N. Adams Beef & Produce, bds 23 Chestnut
Vandenburg Willis D., carpenter, h 83 River
Vanderburg Eliza A., domestic 48 Wall
Van Horn Morton E., emp B. Co., bds 59 Prospect av, Blackinton
Van Ness Frank, telegraph opr B. & M., res Williamstown
Van Sleet William (Tower Motor Co.), and balloonist, h Summer
Van Steemburg Cornelius H., clerk, bds 349 River
Edward, mill hand, bds 56 Willow Dell
Frank, grocer 353 River, h 349 do
Leander, laborer, h 56 Willow Dell
William, emp Gas Co., h 355 River
William H., clerk, bds 349 River
Van Steenburg Herbert, emp J. H. Cody, h 231 Eagle
Vansurdam Cora, opr, bds 5 N Holden
Van Vleck Buel, bds 113 Ashland
Hilda R., clerk Co-operative Bank, bds 113 Ashland
Flora G. Mrs., dressmaker, h 113 Ashland

Burlingame & Darby Co. Fine Rubber Goods, Hot Water Bottles Bottles, Fountain Syringes

Tuttle & Bryant Co. Interior Decorating a Specialty

Varescki Dominic, sta fireman, h 84 Furnace
Varesky John, wks A. P. W., h 136 State
Katherine J., emp G. B. K. Co., bds 136 State
Mae, emp 19 Eagle, bds 136 State
Varin Nathan F., clerk 107 Main, h 28 Bank
Varney Hattie, domestic 243 Church
Varrier Samuel, emp H. C. Mill, h 63 Willow Dell
Varruzo Jerry, mason, h 3 Francis
Joseph, laborer, h 276 Walnut
Vasseur George J., agt Prud. Ins Co., h 20 Miner
Vatlis Nathalie, tailoress, bds 353 State
Nelson S., tailor, h 353 State
Vaughan Fred J., emp A. P. W., h Burdickville
—— Mrs., bds Burdickville
Vaughn Emily, wid Orrin, h 111 Main (10)
Veazie Clifford S., emp Pittsfield, h 267 River
Edward E., emp S. B. D. L. Co., bds 27 Veazie
Eugenia M., h 273 River
Lizzie, wid Charles C., h 27 Veazie
William E., plumber, h 18 Hudson
Venard James, emp H. C. Mill, h 1088 Mass. av, Blackinton
John, weaver, h 22 Crest
Vendette Eusebe, fireman Whitney Bros., h 29 Lincoln
Eusebe Jr., laborer, h 29 Lincoln
Veritigo James, emp A. P. W., rms 73 Holden
Veroski Pietro, emp A. P. W., h 138 State
Vertian Elias, tailor, h 109 E Quincy
Viall Fay H., emp Pittsfield, bds 30 Marietta
William G., retired, h 30 Marietta
Viele Maurice C., accountant and treas N. A. Brick Co., h 86 Porter
Viens Caroline Mrs., bds 247 Houghton
Frank, emp N. E. Tel Co., bds 247 Houghton
Louis, lineman, 247 Houghton
Vigna Joe, laborer, bds 20 Waverly pl
Vilandry Wilfred, emp G. Mill, h 15 Island av, Greylock
Vincent Edmond M., retired, h 440 Main
Viner Earl D., emp Richard Briggs, h 150 S Church
Vining Napoleon, emp Dibble Lumber Co., h 8 Moulton Hill
Viola John, electrician, bds 28 Lincoln
Vitalis Nathalie, emp 23 Main, bds 302 Walnut
Nels, emp 285 Ashland, h 302 Walnut
Vivier Joseph, clerk 144 Union, bds 8 Moulton Hill
Napoleon, emp Dibble Lumber Co., h Moulton Hill
Volin Auhie, emp N. Adams Beef & Produce, h 119 Meadow
Volkman Ella A., emp Tuttle & Bryant, bds 57 Summer
Vono Felix, emp A. P. W., bds 24 Main
Vose Frances A., domestic, bds 17 Union
Voyer Alice (Mrs. Jules), dressmaker, 117 Main

Burlingame & Darby Co. Chilton Paint Kyanize Varnishes

ELECTRIC MOTORS and GENERATORS **HAROLD OSBORN**
Consulting and Contracting Electrical Engineer Phone 619

VROOMAN EARL M physician and mgr Baker-Rose Sanitarium, h 93 Park av see p 36

WADE ALBERT, fireman W. P. W., h 16 Potter pl
James, emp Eclipse Mill, bds 16 Potter pl
James L., elect eng B. & M., rms 21 Perry
William, driver, bds 461 State rd, Greylock
Wah Sing, Laundry 104 Holden, h do
Wainwright William, machine printer, h 11 Montana
Waite Ada, emp G. Mill, bds 17 Taft, Greylock
Minnie, emp G. Mill, bds 17 Taft, Greylock
William, emp G. Mill, bds 17 Taft, Greylock
Walcott Jane, emp 29 Bank, bds 217 Main
Nellie, dressmaker 217 Main, h do
Walden Fred, emp 85 Main, res Williamstown
George, emp 99 Main, res Williamstown
J. Howard, clerk 99 Main, h 183 Prospect
Lutheria L., wid R. G., h 76 Cherry
S. Louise, 136 North
Waldorf Shoe Store, 72 Main
Waldron Robert, emp H. M. Co., h 178 Bracewell av
Walk Florence, domestic 162 Pleasant
Walker Adeline, wid Henry, bds 465 Walnut
Agnes E., teacher Mark Hopkins School, rms Taconic Hall
Alfred, bds 26 Blackinton
Charles H., barber 72½ Main, h 24 do
Clarence M., clerk 60 Main, h 465 Walnut
Donald, emp 98 Main, bds 4 Berkshire blk, Hoosac
Frank, emp T. D. Miller, h 400 Houghton, Clarksburg
Frank A., assessor, h 45 Montana
Frank B., teller N. A. Savings Bank, h 4 Berkshire blk, Hoosac
George F., wks W. P. W., h 235 River
Gilbert J., emp Weber Bros., h 3 Lamoureux pl
Harlan M., student, bds 4 Berkshire blk, Hoosac
Harry A., clerk 110 River, h 131 Liberty
John H., waiter, h 725 Mass. av
Lena M. Mrs., domestic, h 235 River
Mary E. Mrs., h 235 River
Viola A., emp W. P. W., bds 465 Walnut
Wells A., janitor, h 26 Blackinton
William, emp B. & M., h 135 Glen av
William H., student, bds 4 Berkshire blk, Hoosac
WALL BROS (Jeremiah P. and James E.), clothing and shoes, 81-83 Main see p 15
WALL JAMES E (Wall Bros.), h 45 Hall
James, laborer, h 20 Beacon
WALL JEREMIAH P (Wall Bros.), h 29 Bracewell av
John, trav salesman, h 36 Arnold pl
Mary, h 66 Lincoln

C. H. CUTTING & CO. CLOTHIERS
CUTTING CORNER. SINCE 1870

Wall
Nora, bds 20 Beacon
Patrick, express, h 77 Front
Streeter & Doyle (James E. and Jeremiah P. Wall, Edward W. Streeter), shoe mfrs 17 Union
Wallace Sallie A., wid Albert, bds 261 Houghton
Walmsley William H., emp G. Mill, h 62 New, Greylock
Walsh Edward H., loomfixer, h 321 Beaver
Ellen, domestic 1391 Mass. av, Blackinton
Harold M., emp Bennington, bds 12 Chase av
James J., emp A. P. W., and grocer 142 Liberty, h do
WALSH JOHN B (prop Berkshire Monumental Works), h 36 Spring
Lottie, wid William, h 407 W Main
Mary, bds 61½ Hall
Nicholas J., patrolman, h 12 Chase av
Pierce J., policeman, h 61½ Hall
Thomas, engineer H. C. Mill, bds 26 Miner
Thomas, bkpr, h 408 W Main
William, despatcher Berk St. Ry., res Adams
William J., loomfixer, h 321 Beaver
—see Welch
Walshe John F., emp B. & M., h 14 Marietta
Walton Elizabeth M., wid John, h 26 Cherry
Wanmaker Mabel Mrs., bds 26 Cherry
Warburton Harry T., back tender W. P. W., bds 135 River
Helen, emp A. P. W., bds 135 River
Thomas H., emp W. P. W., bds 135 River
Ward Catherine Mrs., h 339 Houghton
Charlotte C., bds 2 Arlington blk, Hoosac
Christine L., sec'y to supt schools, bds 2 Arlington blk, Hoosac
Henry D., h 2 Arlington blk, Hoosac
Susan, trained nurse, rms 211 Church
Wardwell Charles, teamster, h 58 Marshall
Dorothy, emp Tuttle & Bryant, bds 450 Main
Ware Lucy M., teacher Mark Hopkins School, Taconic Hall
Warren Harry S., shipping clerk h 323 Houghton
Isaiah, h 69 Brooklyn
John H., engraver, h 34 Hall
Lettie, wid Richard, h 30 Hall
Waterhouse John H. (Blackinton Co.), h 1431 Mass. av, Blackinton
James H., supt N. A. Mfg Co., h 521 W Main
Watmough Sarah Mrs., bds 28 E Quincy
Watson Charles E., laborer, h 66 W Main
Mary E., bds 66 W Main
Matilda, emp W. P. W., bds 66 W Main
R. Alexander L., emp W. P. W., h 170 Pleasant
Roxana L., wid Jeremiah, bds 199 Main

H. A. MANNING CO. Directory Publishers
SPRINGFIELD, MASS. GREENFIELD, MASS, SCHENECTADY, N. Y.

Watt Catherine, emp A. P. W., bds 18 N Holden
James, clerk 107 Main, bds 18 N Holden
Jennie T., bkpr 29 Main, bds 18 N Holden
John, emp W. P. W., bds 78 Cliff
Josephine, bds 18 N Holden
Margaret, wid Bernard, h 18 N Holden
Mary J., wid William, h 78 Cliff
William, clerk P. O., bds 78 Cliff
Watton Bessie, emp A. P. W., bds 39 Williams
Florence, emp A. P. W., bds 39 Williams
Weatherwox William P., emp H. W. C. Biscuit Co., h 38 N Holden
Weaver Lucy M., bds 105 North
Webb Margaret Mrs., domestic, h 1552 Mass. av, Blackinton
Weber Alfred C. (Weber Bros. Shoe Co.), h 23 Marion av
Bros. Shoe Co., shoe mfrs, Weber av
Mrs., h 32 Marion av
William J. (Weber Bros. Shoe Co.), bds The Wellington
Webster George W., boss carder H. C. Mill, h 26 Gallup
Kate, domestic, 230 Church
Martha, h 53 Chase av
Thomas, painter, h Cross Roads, Blackinton
Weeks Charles, driver 24 Center, bds 143 Glen av
Frank H., emp J. H. M. Co., h 23 Yale
James H., teamster, h 362 Main
Jennie R., bds 23 Yale
Wehinger Frederick P., bds 61 Cherry
John J., supt J. H. M. Co., h 61 Cherry
Lawrence A., foreman J. H. M. Co., h 37 E Quincy
Wein Max, ladies' tailor and furrier 77 Main (3), h 5 Millard
Weiner Herman, prop Weiner's Crockery Store, h 15 Center
Weiner's Crockery Store, Herman Weiner prop, 15 Center, h do
Weinstein Sarah, emp 56 Main, bds 27 Washington av
Weir Richard, emp 29 Eagle, res Williamstown
Weiss Ike, tailor, h 36 William
Welch Anna Mrs., h 588 Main
Charles F., dentist 77 Main, bds 169 Pleasant
David, brakeman B. & M., h 406 Main
Frank J., emp B. & M., bds 258 Ashland
James, emp B. & M., h 372 Ashland
James E., saloon 43 State, h 169 Pleasant
James T., emp B. & A., bds 31 Chestnut
Katherine, sten r (206) Dowlin blk, rms Williamstown
Mary, wid Matthew, h 258 Ashland
Melvin, emp G. Mill, h 461 State rd, Greylock
Nellie, domestic 200 Main

A WANT CONCEIVED AND RELIEVED IS A WANT THAT'S ADVERTISED IN THE UNION

Tuttle & Bryant Co. Complete line of American, German and English Wall Papers at moderate prices.

Welch
Nellie Mrs., emp W. B. S. Co., bds 224 Houghton
Otis E., stove repairs 23 State, h 483 Walnut
Owen Jr., sales stables 43 State, h 88 Church
WELCH OWEN W liquor dealer 51 State, h 88 Church see p 23
Susan A., bds 169 Pleasant
Thomas, wks A. P. W., h 31 Chestnut
William J., bds 169 Pleasant
—see Walsh
Weld George W., meat cart Clarksburg, r 2
Marion E., teacher, bds Franklin, Clarksburg, r 2
Mary A., wid James, bds Clarksburg, r 2
Weller Burt, emp J. H. M. Co., bds 80 Gallup
Lulu Mrs., h 80 Gallup
WELLINGTON HOTEL 20 State, W. A. Newman mgr see p 24
Hotel Barber Shop, G. A. Durant prop, 24 State
Wells Barbara Mrs., palmist, h 181 Houghton
Carrie E., emp G. E. K. Co., bds 91 River
Daniel M., farmer, h 568 W Main
David, laborer, rms 85 Center
Felix, gravel roofing, h 181 Houghton
Frank A., emp G. E. K. Co., h 91 River
George A., emp G. E. K. Co., h 91 River
Harry O., h 568 W Main
John, retired, h Walker, r 1
Maria L., wid George, h 91 River
Sarah A., teacher, h 568 W Main
William A., machinist J. H. M. Co., h 11 Grant
Welple Florence Mrs., emp W. B. S. Co., bds 33 Lincoln
Welsh John F., emp B. & M., 14 Marietta
Welton Charles, emp W. P. W., h 178 Prospect
Florence, cashier Richmond Hotel, bds 178 Prospect
Frances, h 111 Main
Helen J., student, bds 106 Eagle
William A., painter, h 106 Eagle
Welz Bernard J., h 140 Bracewell av
Leo, bds 140 Bracewell av
Werden Mary, forelady 2 Chestnut, h at Pittsfield
Werner Adam, laborer, h 27 Taft, Greylock
Anton, laborer, h 126½ E Quincy
August, retired, h 1 Protection av, Greylock
Wessell Harmon, retired, h 60 N Holden
William J., bds 60 N Holden
West Joseph E., barber shop and pool room, 580 State rd, Greylock, h do
William C., engraver A. P. W., h 35 Bracewell av
Western Union Tel. Co., H. L. Moore, mgr, 13 State
WESTON L A plumber 23 Eagle, res Adams see p 8
WETHERBEE HERBERT E treas James Hunter Machine Co., h 49 E Quincy

Burlingame & Darby Co. Best Quality Goods. Prices are low for high quality

Residential and Mill Electric Wiring for Lighting and Power
HAROLD OSBORN. Consulting and Contracting Electrical Engineer

Whalen Alice, emp Briggsville, h 334 Beaver
Alice G., emp 5 & 10, bds 31-3 Veazie
Anna, waitress Richmond Hotel, rms 103 Main
Edward, painter, rms 97 Eagle
Frank, weaver, h 334 Beaver
Julia, bds 334 Beaver
Mary, emp Briggsville, h 334 Beaver
Mary J., clerk T. & B., bds 31-3 Veazie
Thomas, retired, h 334 Beaver
Thomas B., wks A. P. W., h 31-3 Veazie
Thomas F., emp G. E. K. Co., bds 31-3 Veazie
Thomas Jr., emp Briggsville, bds 334 Beaver
Walter, upholsterer, h 118 Bracewell av
—see Whelan
Wheelen—see Whalen
Wheeler Christine, nurse N. A. Hosp.
Daisy L., clerk 29 Eagle, bds 56 Lawrence av
Edmund M. (E. M. Wheeler & Son), h 56 Lawrence av
E. M. & Son (Edmund M. and Merritt E.), bakery 29 Eagle
George, emp 49 State, rms 14 Summer
George P. Mrs., h 191 Main
Merritt E. (E. M. Wheeler & Son), 103 Main
Ruby, clerk 29 Eagle, bds 56 Lawrence av
Wheelock Rickley, wid Charles, h 365 W Main
Willis A., bds 365 W Main
Whelan Margaret, tailoress, bds 12 Orchard ter
Mary, emp G. E. K. Co., bds 12 Orchard ter
Michael, electrician, bds 12 Orchard ter
—see Whalen
Whelpley Florence, wid James, h 31 Lincoln
Ruby, student, bds 31 Lincoln
Whipple Albert G., truant officer, h 33 Bracewell av
Arthur Rodman, emp W. N. Tuller, bds 225 State
Charlotte L., emp 18 Holden, h 488 Main
George H., emp city, h 28 Main
Henry F., policeman, h 225 State
Howard, weaver, bds 172 Walker, r 1
James H., emp H. W. C. & Co., bds 225 State
Margaret, wid David, h 8 Bethel
William A., painter, h 172 Walker, r 1
WHITAKER EZRA D treas N. A. Savings Bank, h 40 Quincy
Frank L., student, bds 60 Chase av
Frederick W., student, bds 180 Pleasant
Grace R., student, bds 180 Pleasant
James, wks W. P. W., h 60 Chase av
WHITAKER VALMORE A vice-pres N. Adams Savings Bank, h 40 Quincy
WHITAKER WILLARD E (Sayles & Whitaker), h 180 Pleasant
—see Whittaker

CARLISLE HARDWARE CO. Builders' Hardware a Specialty
House Furnishing Goods
99 Main St., North Adams, Mass.

Whitcomb Evelyn, nurse N. A. Hospital, rms do
Jane, h S Church
Myron H., retired, h 87 Veazie
Robert, emp McM. & Co., bds 275 River
White Alice R., bds 87 North
Anna, bds 45 North
Bertha, clerk 33 Main, bds 121 Brooklyn
Charles E. Sr., wks A. P. W., h 48 Marshall
Clara, hairdresser, rms 95 Church
Dalord, brakeman B. & M., h 17 Main
WHITE DECORATING CO (John W. and James H. White), 9 Eagle see p 8
Dwight, emp James H. Griffin, h 45 North
Elida, rem from city
Frances, wid William, bds 655 Union
George F., clerk P. O., h 87 North
Harvey G., emp Excelsior Ptg. Co., bds 35 Meadow
Howard F., emp Weber Bros., bds 5 Chase av
Isabell, emp W. P. W., bds 96 Union
James, emp W. P. W., bds 9 N Holden
WHITE JAMES H (White Decorating Co.), and (White Sign Co.), res Marlboro, Mass.
James R., dentist Blackinton blk, h 1 Grant
James W., teamster, h 96 Union
Jeremiah J., designer, bds 1135 Mass. av, Blackinton
John, retired, h 102 Veazie
John, W. P. W., h 456 Union
John, brakeman B. & A., bds S Church, r 3
John F., barber 22 State, h 5 Chase av
WHITE JOHN W (White Sign Co.) and (White Decorating Co.), rms 3 Church pl
Lizzie, housekeeper, bds 411 State rd, Greylock
Lyda E., bkpr Model Laundering Co., res Adams
Mary, housekeeper, 73 Church
Mary J., wid James, bds 9 Church
Mary F., emp 53 Main, bds Thomas White
Michael H., wks A. P. W., h 102 Veazie
Myrtle A., student, bds 354 Main
Murray G., test man N. E. Tel. Co., h 104 Main
Nancy, wid James, emp W. P. W., h 96 Union
Nellie, wid Fred E., h 445 Church
Robert H., emp 39 State, bds 96 Union
Samuel L., emp Potter Bros. & Co., res Williamstown
WHITE SIGN CO (John W. & James H. White), signs, 9 Eagle see p 8
Thomas, watchman, h 1135 Mass. av, Blackinton
William, bkpr A. P. W., h 40 Hall
William L., pattern maker, h 35 Meadow
Whiteley Joseph D., emp A. P. W., h 108½ Main
Whitford Edward, h 10 Tyler

Edwin Barnard 88 1-2 Main St. Substantial Fire Companies. Liberal treatment to Policy Holders. Your business appreciated

Whitford
Irving, bell boy, bds r 164 Ashland
S. Augusta Mrs., h r 164 Ashland
Whitman Mary E., wid William H., h 129 Church
Whitmore Blanche, student, bds 9 Briggs
Charles, h 9 Briggs av
Edward, folder A. P. W., h 19 Protection av, Greylock
George, emp W. P. W., bds 20 Center
Whitney Albert, policeman, h 29 Nelson
Arthur C., emp Vermont, bds 66 E Quincy
Bros. (Charles E. and Merrill H.), contractors 219 Church and lime mfg., S State
Buelah, emp Boston Store, bds 28 Spring
Charles E., overseer W. P. W., h 66 E Quincy
Charles E. (Whitney Bros.) and Whitney Coal and Grain Co., h 219 Church
Chauncey J., retired, h 225 Eagle
Coal and Grain Co., coal, flour and grain, Peter Williamson mgr, mill and office Furnace, branch 85 State
Fannie E., student, bds 131 Bracewell av
Fred G., agt Prudential Ins. Co., h 12 N Holden
Fred J., insurance agent, h 12 N Holden
Jennie, teacher, bds 72 Lawrence av
Jennie, wid Henry J., h 72 Lawrence av
John C., wks W. P. W., h 216 North
Lynn, chef, rms 16 Holden
Merrill H. (Whitney Bros.), h 32 Blackinton
Sceva E., clerk 27 Eagle, h 131 Bracewell av
William O., agt New Brunswick Refrigerator Co., bds 66 E Quincy
Whittaker Albert, emp J. H. M. Co., bds 29 Chase av
Elizabeth, nurse, bds 68 Chase av
William A., sketchmaker, h 29 Chase av
—see Whitaker
Wieshofer Herman J., emp Clark's Biscuit Co., h 81 Williams
Wigglesworth Mary, wid Albert, bds 3 Chase Hill
Wignot John, emp City Market, h River
Wilbur Alice E. Mrs., cigars and tobacco 102 Holden, h 275 River
Carroll A., salesman, h 108 Church
Charles L., emp W. P. W., bds 198 Eagle
Ellen L., wid Franklin, h 130 Liberty
Fanny Mrs., h 109 E Quincy
John T., clerk, h 275 River
Marie, emp Weber's, bds 275 River
Mary F., bds 108 Church
Oliver C., emp Elec Dept B. & M., res Adams
Susie B., bds 19 Olds, Greylock

North Adams news found daily in the SPRINGFIELD UNION

Tuttle & Bryant Co. the store that sells Wooltex

Wilcox Amelia, bds 206 Kemp av
Annie B., bds Thomas Wilcox
Edwin, emp Braytonville Mill, h 573 W Main
Edward J., shoemaker, bds 128 Bracewell av
Fred J., painter, h 308 Main
Frederick W., emp B. Co., bds 1477 Mass av, Blackinton
George S., painter, h Burdicksvillle
James G., bartender, h 4 Whitman
J. Foster Rev., pastor First Baptist Church, h 130 Church
John E., weaver Braytonville Mill, h 587 W Main
Mary G., wid George, h 1565 Mass. av, Blackinton
Mildred, emp N. A. Beef & Produce Co., bds 206 Kemp av
Samuel G., electrician, h 169 Bracewell av
Samuel G., stone mason, h 206 Kemp av
Thomas, weaver, h 1477 Mass. av, Blackinton
Thomas M., emp B. Co., h Cross rds, Blackinton
Wilde Joseph, emp G. Mill, h 314 State rd, Greylock
Wilder Albert E., emp Porter & Hadfield, h 93 River
Wildman Clarence W. (American Dental Co.), h 80 Holden
Wiley Anna A., nurse, bds 22 Lawrence av
Edson O., retired, h 14 Grant
Frank E., asst P. M., h 93 Hall
Wilkins Joseph J., janitor Normal School, h 89 Charles
Wilkinson Charlotte A., h 140 Main
Edward S., h 164 Church
John, emp Hunter Mac. Co., bds 46 Front
John W., janitor Hoosac Savings Bank, h 103 Main (429-31)
Mary J., wid James H., bds 457 Union
Warren J., N. Adams Loom Reed & Harness Co., h 51 Quincy
Willette Frank R., brakeman B. & M., h 52 Chase av
Modeste M., bkpr C. C. Haskins, bds 52 Chase av
Stephen, cement contractor, bds 18 Lincoln
William, emp Weber's, h River ext
Williams Agnes, wid Charles, h Leonard, Blackinton
Anson S., heating and plumbing, r 13 Ashland, h 100 Corinth
A. Bert. cook Richmond Hotel, bds 14 South
A. Eugene, carpenter, h 864 State
Bertha E., emp Williamstown, bds Meadow
Carrie, bkpr M. Van Ness Braman, bds 111 Bracewell av
Charles H. Mrs., h 74 Chestnut
David T., clerk Transcript, h 358 W Main
Elizabeth, emp Braytonville Mill, bds 555 W Main
Florence, domestic 54 Holbrook

CARLISLE HARDWARE CO. Jobbers and Dealers in Paints, Oils, Lime and Cement
99 Main St., North Adams, Mass.

ELECTRIC LAMPS---Tungsten or Carbon. All Kinds, Sizes, Styles
HAROLD OSBORN. Consulting and Contracting Electrical Engineer. 19 Bank St.

Williams
Francis, emp H. W. C. Co., h 298 Eagle
Fred R., emp Braytonville Mill, h 75 Greylock av,
George, painter, rms 69 Main (1)
George W., emp Weber Bros., h 236 Eagle
Harry, machinist, h 23 Chestnut
Harry, bell boy Richmond Hotel, bds do
Ida M., wid Maurice F., h 103 Eagle
Isaiah N., porter B. & A., h 1 Yale
James P., retired, bds 278 Ashland
Jane, wid John, h 59 Holden
John H., weaver B. Co., h 1568 Mass. av, Blackinton
John H., emp Braytonville Mill, h 555 W Main
John I., retired, bds 1 Yale
Mabel, student, bds 555 W Main
Maud, domestic 1 Yale
Pauline, domestic 38 Wall
Raymond, bds Fire Roads
R. Thomas, vet surgeon 63½ Center, h 59 Holden
Sadie E., domestic, bds 1 Yale
Thomas, weaver B. Co., h 1569 Mass. av, Blackinton
Thomas, emp Braytonville Mill, h 365 W Main
Waldo F., chauffeur C. E. Whitney, h 278 Ashland
W. Earl, student, bds Leonard, Blackinton
Williamson Augustus, engraver
Lawrence, student, bds 102 Brooklyn
Peter, mgr Whitney Coal Co., h 102 Brooklyn
Williamstown & North Adams Express, Charles A. Odell prop, local office 54 Main
Willian Elizabeth, wid William, h 58 Frederick
Thomas, retired, bds 222 Houghton
Willner Samuel M., emp Byam Printing Co., h 7 Laurel av
Wills Albert A., emp A. P. W., h 272 Eagle
Wilners Adelbert, organist Baptist Church, h 1191 Mass av, Blackinton
Wilson Alfred, musician, h 400 W Main
Alice, mill hand, bds 11 N Holden
Annie Mrs., bds 222 Houghton
Bertha, bds 185 Prospect
Chester H., emp H. W. C. B. Co., bds 302 Walnut
Harriett, wid William H., h 78 Richview
Department Store, 107 Main, Chas. A. Rochat & Co.
WILSON HOUSE DRUG STORE CO Louis A. Norcutt mgr, druggists 61 Main see cover

Wilson House Drug Store

The Rexall Store
TRADE MARK

Largest Drug Store in Western Massachusetts
OUR SPECIALTY: GOOD SERVICE
61 Main St. North Adams, Mass.

Niagara Maid Silk Gloves, Silk Hosiery and Silk Underwear for sale by **Tuttle & Bryant Co.**

Wilson George L., porter, h 21 Meadow
Harry T., clerk O. W. Welch, h 200 Church
Robert, emp A. P. W., h Marietta
William E., retired, h 185 Prospect
William R., carder Eclipse Mill, h 82 Park av
Wimpenney William, laborer
Winchell Charles E. (H. W. Clark & Co.), h 200 Main
Windover Adelbert, janitor City Hall, h 57 Hall
Fred A., emp Prudential Life Ins. Co., h 199 State
Windrow Agnes, emp A. P. W., bds 82 Hall
Albert, emp Jesse Sprull, bds 82 Hall
Annie E., emp A. P. W., bds 45 Bryant
Edith, bds 45 Bryant
George T., engraver, h 45 Bryant
Helena, emp A. P. W., bds 45 Bryant
Mary A., wid William, h 82 Hall
William, emp W. P. W., bds 82 Hall
WINDSOR PRINT WORKS mfrs calico prints, Canal to Cliff on Union see p 41
Wing Bert, riding academy 66 Summer, rms 66 Main
George W., laborer, h 41 Northern Lights av
Horace B., retired, bds 56 Summer
Jason F., emp 107 Main, h 111 Ashland
Winnon William, emp W. P. W., h 80 Franklin
Winship Louis C., electrical supt B. & M., Union Depot, h 25 E Quincy
Winslow Ethel M., teacher, bds 47 Holbrook
Winters John, coachman, h 172 Church
Mary Mrs., h 2 Church pl
Wise Earl, emp A. P. W., bds 15 Nelson
William, laborer, h 15 Nelson
Wisehofer Erna, sten B. Store Co., bds 81 Williams
Witherell Almera, h 217 E Quincy
Arthur J., h 124 Church
Brayton, bds 124 Church
Corinna C., h 190 Eagle
Raymond, emp B. & M., h 51 Washington av
William R., bds 124 Church
Witt Almira S., wid George, bds 250 Walnut
Arthur G., contractor mason, h 250 Walnut
Woffenden Ida, emp 56 Summer, bds do
WON CHARLEY laundry 19 State see p 15
Wood Alfred, emp G. Mill, h 56 New, Greylock
Alice P., h 9 Elm
Annie, emp W. P. W., bds 69 Main
WOOD BROS pianos and musical mdse 34 Main, A. C. Graves mgr see front cover
Celima, laundress, bds N Eagle, Clarksburg, r 1
Charles, laborer, h 69 Main
Charles, mason, h N Eagle, Clarksburg, r 1

H. A. Manning Co., Any Directory in United States furnished at publishers prices

Wood
Franc, nurse N. A. Hosp.
George H., spinner G. Mill, h 670 State rd, Greylock
Harold, clerk Tutle & Bryant, bds 9 Elm
Harry M., clerk City Market, h 9 Elm
WOOD H C CO INC Geo. H. Stebbins supt, contractors and builders 191 Ashland see p 8
Isaiah, emp G. Mill, h 587 State rd, Greylock
Joseph, boss weaver, h 31-2 Veazie
Mary E., emp W. P. W., bds 8 Yale
Stanley, emp G. Mill, bds 670 State rd, Greylock
Walter, wks W. P. W., h 8 Yale
Woodbury Harriet, wid Charles, h 3 Waldon
Jeanette, teacher, bds 6 Meadow
Woodhead Bertha W., teacher, bds 101 Marion av
Mathew, tinsmith, h 65 Church
William H., lawyer 95 Main (2), h 101 Marion av
Woodruff Furnia L., wid Charles, h 33 Ashland
Woods Charles, clerk Cutting & Co., h 4 Blackinton blk, Main
Delmer E., emp A. P. W., h 492 Union
Woodward Jennie M., teacher, h 35 Willow Dell
James, emp B. & M., bds 147 North
Margaret H., h 35 Willow Dell
Maude, bds 147 North
Sarah A., wid John W., h 147 North
Woolworth F. W. & Co., 5 and 10c goods, 89-91 Main
Worth Edward F., engraver, h 81 Holbrook
Henry W., emp W. P. W., h 324 Union
Worthington Aaron A., paper hanger and painter, h 366 Eagle
Alfred H., electrician, bds 366 Eagle
Margaret Mrs., emp B. Co., h Leonard, Blackinton
Ray, emp B. Co., h Leonard, Blackinton
Thomas, weaver
Worthy Agnes L. Mrs., boarding house 77 Holden
Ensign, bkpr, h 17 Bracewell av
Everett E., clerk 15 Eagle, h 12 Meadow
Malvina, wid Albert, h 17 Bracewell av
Parley E., canvasser, h 77 Holden
Zoe, office asst 82 Church, h 17 Bracewell av
Wotocskos Antoni, h 53 Willow Dell
Wright Aaron D., emp A. P. W., h 23 W Main
Alfred W., emp B. & M., bds 27 Washington av
Burton, h 12 Adams
WRIGHT CHARLES W eye, ear, nose and throat specialist 103 Main (201), h 41 Holbrook see p 37
Daniel, lineman, bds 31 Chestnut
Dorr, emp A. P. W., h 23 W Main
Francis E., emp W. P. W., h 93 Glen av

Place your hand over any page in this Directory and you cover names of readers of the Springfield Union

Tuttle & Bryant Co. ORIENTAL RUGS AND FLOOR COVERINGS OF ALL DESCRIPTIONS

Wright
Henry, emp Williamstown, h 6 Briggs
Jessie, bds 32 Bank
Louise Mrs., hairdresser and chiropodist 77 Main (8), h do
Milford, appr, bds Millard av, Clarksburg, r 1
Moses B., coremaker, h 32 Bank
Peter, engineer, h 4 Millard av, Clarksburg, r 1
William J., emp B. & M., h 27 Washington av
Writham Jane Mrs., h S Church
Wyatt Helen G. trained nurse, rms 5 Church pl
Wych Arthur, machinist, h 362 Church
Wylde Cornelius, engraver, h 19 Orchard ter
Harry, student, bds 19 Orchard ter
Wyman Alicia H., wid Samuel, bds Berkshire blk, Hoosac
Arthur P., policeman, h 284 Eagle
Hannah, wid Alvin, h 284 Eagle

YANOVER BARNEY, tailor and gents' furnishings, 49 Eagle, h 26 Franklin
Yard John, emp A. P. W., 3 Chase Hill
Yarter Alphonse, coal and wood 22 Bank, h 84 Washington av
Dennis W., bds 20 Lincoln
Edmond, bkpr, h 84 Washington av
Ethel O., bds 20 Lincoln
Frank, driver, h 11 Elm
Harry, rem from city
Joseph, emp W. P. W., bds 297 Eagle
Leona, emp H. C. Mill, bds 466 Union
Mary, wid William, emp 90 Main, h 20 Lincoln
Peter, rem from city
Stella, wid Thomas, h 466 Union
—see Guertin
Yeadon Albert, emp B. L. Co., bds 1240 Mass. av, Blackinton
George, emp B. Co., h 1240 Mass. av, Blackinton
Yeaw Caroline, wid Brayton, h Kemp av, r 2
Lucius Charles, electrician, bds 68 Park av
Isaac P., carpenter, h 68 Park av
Yeoman Annie, emp Briggsville, bds 95 Kemp av
Grace Mrs., variety 95 Kemp av, bds do
John C. Jr., emp Bray Mill, h 84 Richview av
John C. Sr., emp A. P. W., h 95 Kemp av
Yoffe Himan, junk dealer, h 114 Brooklyn
Yon Joseph T. (Yon & Bissaillon), furniture 41 Eagle, res Pittsfield, Mass.
& Bissaillon (Joseph T. Yon and Joseph Bissaillon), furniture 41 Eagle

SOROSIS BOOTS and SHOES
Leaders in style and perfect in fit for sale by Tuttle & Bryant Co.

Young Alexander, retired, h 924 State, r 1
Arthur, emp Adams, bds 924 State, r 1
Fred, emp G. Mill, bds 17 Taft, Greylock
Fred H., prop Berkshire Roll Covering Co., h 87 Hall
George, emp A. Yarter, h 68 Lincoln
Georginna, bds 68 Lincoln
Grace Mrs., h 458 Main
Herbert, laundryman, h 49 Ashland
Herbert, clerk, bds 49 Ashland
Mabel, wid Walter H., h 104 Union

YOUNG MEN'S CHRISTIAN ASSOCIATION Summer c Morris, Arthur E. Hoffmire general secretary see p 51

ZAJECHAUSKI JOSEPH, emp H. C. Mill, bds 6½ Rand
Zambodaro Dominic, laborer, h 72 Furnace
Zanbajian Pazant, tailor, bds 122 E Quincy
Zappla Carmela, laborer, h 57 Furnace
Zimmer Max, emp G. Mill, h 66 Greylock av
Zimmerman Israel, vet surgeon, h 31 Main
Ziter Eddie, grocer 267 State, h 273 do
Joe, emp A. P. W., bds 273 State
Zocci Paul, laborer, h 55 South

EXPRESS LINES

Adams and North Adams Express Arrives 10 a. m., leaves 1 p. m. Leave call at H. W. Clark & Co.

Readsboro Express. Tuesdays, Thursdays and Satururdays. Leave calls at Bond's Stable.

Williamstown and North Adams Express. Charles Odell prop; leaves Williamstown 9.30 a. m., arrives No. Adams 12 a. m.; leaves No. Adams 3.30 p. m., arrives Williamstown 5.15. Leave orders Burlingame & Darbys Co.

H. A. Manning Co.
MAP and DIRECTORY PUBLISHERS
Home Office: 231 Main Street, SPRINGFIELD, MASS.
Branch Office: Parker Bldg., SCHENECTADY, N. Y.

Tuttle & Bryant Co. Reliable store for Infant's Dresses Cloaks, Bonnets and all needed garments that the little ones require

North Adams Business Directory

*Indicates by Special Arrangement.

AGRICULTURAL IMPLEMENTS

BURGLINGAME & DARBYS CO, 64 Main
CARLISLE HARDWARE CO, 99 Main
SHAPIRO SAMUEL, 35 Main

AMMONIA MFRS

Less William & Co, 111 Center

ARCHITECTS

Barlow Edwin T., 87 Main (404)
Bond Newton C., 103 Main (202)

ART NEEDLEWORK

HOWE LAURA G., MRS, 103 Main (436)

ART GOODS

Higley L. E., 88 Main
HURD A. J., 110 Main
MARTIN F. T., INC., 101 Main
Schouler R. E., 12 Eagle

ARTISTS' MATERIALS

MARTIN FRANK T., INC, 101 Main

AUCTIONEERS

FRINK CHARLES L., 62 Main

AUTOMOBILE DEALERS, REPAIRING AND SUPPLIES

Barber W. J., 10 Pearl
Davenport & Baldwin, 106½ Main
MARSHALL MACHINE WORKS (Repairing), 118 Marshall
NORTH ADAMS AUTO AGENCY, 52½ Center
RAND F. L. AUTO CO, 110 Ashland
VADNAIS EDMOND, 66 Center
Tower Motor Co, 51 West Main

AUTOMOBILE LIVERY

Cook Robert R., South Church

AUTOMOBILE GARAGES

Davenport Garage, 106½ Main
RAND F. L. AUTO CO, 110 Ashland
Tower Motor Co, 51 West Main

BAKERS

Clark H. W. Biscuit Co, (crackers), Lincoln
Lloyd Bros, 169 River
Pure Food Bake Shop, 28 Holden
Renton Alexander, 74 Holden
Spaulding M. M., 109 Main
Wheeler E. M. & Son, 29 Eagle

BAKERY GOODS

LIVERMORE C. H., 16 Bank
National Biscuit Co, r 85 State
Nute's Restaurant, Summer c Bank
Saxton's Restaurant, 90 Main

BANDS AND ORCHESTRAS

Brigg's Orchestra, B. G. Briggs, director, 49 Summer
Fogg's Band, Peter Fogg, mgr, 69 Main (5)
Fogg's Orchestra, Peter Fogg, director, 69 Main
Reynolds Orchestra, T. J. Reynolds, director, 103 Main (525)

Burlingame & Darby Co. Chilton Paint Kyanize Varnishes

Electrical Supplies LARGEST STOCK IN THE COUNTY
HAROLD OSBORN, B.Sc.E.E.

BANKS

NORTH ADAMS NATIONAL BANK, Main, c Bank, Pres, W. H. Pritchard; Vice-pres, G. P. Lawrence; Cashier, Albert E. Spencer

Berkshire County Co-operative Bank, 105 Main (204)

HOOSAC SAVINGS BANK, 95 Main, Pres, E. B. Penniman; Vice-pres, J. E. Hunter; Treas, W. W. Richmond; Clerk, H. E. Wetherbee

NORTH ADAMS TRUST CO, Pres, Frank S. Richardson; Vice-pres, R. A. J. Hewat; Treas, Geo. A. McDonald

NORTH ADAMS SAVINGS BANK, 86 Main, Pres, H. W. Clark; Vice-pres, V. A. Whittaker; Treas, E. D. Whitaker

BANKERS AND BROKERS

FORD & MALCOLM, 103 Main

Gallup Clarence W., 85 Main (410)

BARBER SHOPS

Barber Frank J., 32 Main

Beauregard Wilfred, 186 Ashland

Belanger Archie, 15½ Center

Berard Ulric J., 45 Union

DuBIGNON WILLIAM, 53 State

Durand George A., 9 and 24 State

DUROCHER E. F. & Co, 25 Eagle

Fisher Joseph, 54 Holden

Fontaine Exiar, 166 Union

Guisti Andrew, 127 State

Howard Charles M., 31 Holden

Jordan Ralph, 2 West Main

Kearns Patrick H., 87 Center

Kelly F. J., 9 Marshall

Levesque Wilfred, 44 State

Lussier Joseph, 114 Marshall

Marceau George, 24 Taft, Greylock

Nagle James F., 44 Eagle

Pelkey Napoleon, 59 State

Post Edward H., 26 Bank

Rougeau Ernest J., Martin blk, 52 Main

Sprague L. P., Berkshire Hotel blk, Bank

Sreenan John H., 159 Union

Trudeau Bros, 34 Marshall

Walker Charles H., 72½ Main

WELLINGTON THE, 24 State

West Joseph E., 580 State rd, Greylock

BATHS

Howard C. M., 31 Holden

Jordan Ralph, 2 West Main

Y. M. C. A., 34 Summer and Windsor Lake

BICYCLE DEALERS

Hunt Bros, 75 Main

Starr E. J., 52 Center

BILLIARDS AND POOL

Berard Ulric J., 45 Union

Ciusti Henry, 112 Center

DuBIGNON WILLIAM, 53 State

Fisher Joseph, 54 Holden

Fosmire W. H., 62 Main

Hub, The, M. Fressolo, prop, 30 State

Lussier Joseph, 114 Marshall

Olympian, 103 Main (208)

Palkey, Napoleon, 59 State

West Joseph, 580 State rd, Greylock

Y. M. C. A., 34 Summer

BLACKSMITHS

Barsalou David A., 33-35 Marshall

C. H. CUTTING & CO. CLOTHIERS CUTTING CORNER SINCE 1870

Belanger Adelore, 538 State rd, Greylock
Carley Cyrus W., 60 Kemp av
McIntosh John, foot of Pearl
Morrier Jules, Union cor Willow Dell
King Calix, Willow Dell n Union
ROBERTSON JOHN A., 21 Marshall
SHERMAN L. H., r 101 Center

BLEACHERS, DYERS AND PRINTERS

ARNOLD PRINT WORKS Marshall
WINDSOR PRINT WORKS, Union

BOARDING HOUSES

Bardsley Helen F. M., 17 Taft, Greylock
Crofts Elizabeth G., 38 Center
Estes Alice Mrs, 69 Holden
Gallup C. A., 33 Holden
Girard Lillian Mrs, 24 Main
GARTMAN JOHN L., 108½ Main
Haggerty Ellen, 81 West Main
LeRay Irving, 150 Eagle
Longlois Etienne, 306 Union
Naylor Joseph Mrs, 20 Center
Patterson Gretta Mrs, 27 State
Purcell John W., 38 Summer
SMITH FREDERICK MRS, 3 Church pl
Tatro Mary Mrs, 161 River
Worthy Agnes L. Mrs, 77 Holden

BOILER MAKERS

Monahan M. J., 137 Ashland

BOOK BINDING

BYAM PRINTING CO, 103 Main
Excelsior Printing Co, Marshall

BOOKSELLERS AND STATIONERS

Brackley John & Sons, 53 Main
Higley L. E. (stationery), 88 Main
MARTIN FRANK T., INC, 101 Main

BOOTBLACKING

DE MARCO LAWRENCE, 14 Ashland
DeSanti & Lopardo, 11 State
DeSanty James, 88½ Main
Digiore & Delnegro, 70 Main
MALO FRANK, 4 Ashland
Papas John A. & Co, 43 Main

BOOT AND SHOE DEALERS

BLACKINTON STORE CO, Blackinton
Bank Street Shoe Store, 14 Bank
Fressola M., 23 State
Gabriner S., 101 Center
Grande D. O., 55 Eagle
Green Robert, 25 Center
Kronick Ellis, 113 Center
Kronick I. & Sons, 17 State, 8 Marshall, 17 Eagle
Kronick M. & Sons, 70 Union
LaFortune J., 70 River (wholesale)
LAMB W. E. & CO., 108 Main
Lampert Samuel, 41 Main
LONERGAN & BISSAILLON, 93 Main
Martin James, 20 Holden
Melcher Abraham (second hand), 91 Center
Partenope V., 9 Bank
Pratt Shoe Store, 60 Main
Scerbo Ezeo, 48 Eagle

Edwin Barnard 88 1-2 Main St. Substantial Fire Companies. Liberal treatment to Policy Holders. Your business appreciated

TUTTLE & BRYANT, 57-59 Main
Waldorf Shoe Store, 72 Main
WALL BROS, 81-83 Main

BOOT AND SHOE REPAIRERS

Bank Street Shoe Store, 14 Main
Barbeau John, 141 State
Brown Lyman, 15 Main
Comito Paul, 116 Marshall
DE MARCO LAWRENCE, 4 Ashland
DeSanti James, 88½ Main
DeSanti & Lopardo, 11 State
Durocher C. H., 8 Miner
Fressola Michael, 30 State
Gabriner Samuel, 101 Center
Girard Joseph, 580 State rd
Grande Dominick G., 55 Eagle
Guzzi Felix, 214 Houghton
Hasenfelder William, 39 Marshall
LaFortune J., 79 River
LONERGAN & BISSAILLON, 93 Main
Maximillian Anthony, 3 Main
Melcher Abraham (second hand), 95 Center
PARKER C. V., 196 Houghton
Partenope V. & Sons, 24 Holden
SCARBO EZEO, 48 Eagle
Shapiro Jacob, 48 Holden
Thibert Vitallien, 132 Union
Totino Samuel, 147 Ashland
Urbano Paola, 262 River

BOTTLERS AND SODA MFRS

Cascade Soda Bottling Co, 22 Main
LEMOINE LUDGER, 43 Union
Mulcare J. H. & Co., 26-30 Marshall and 116 Center
Ryan Charles, 67 Holden

BOX MFRS

DIBBLE S. B. LUMBER CO, 174 State
McMillan E. A. Co, The, (paper) 2 Chestnut

BOWLING ALLEYS

Casino, Hoosac ct
Olympian, 103 Main (208)

BRICK MFRS

North Adams Brick Co, State rd n West Main

BRUSH MFRS

PETERSBURG BRUSH CO, 138 Ashland
North Adams Machine Brush Co, 60 Union

BUILDERS' MATERIALS

BERKSHIRE COAL CO, (cement) 36 Union and 27 Holden
DIBBLE S. B. LUMBER CO, THE, 174 State
TEMPLE J. L. LUMBER CO, 101 State
WOOD H. C. CO, 191 Ashland

BUILDING STONE

Farnum Lime Co (Whitney Bros), 932 State
Hoosac Co, Natural Bridge rd
WALSH JOHN B., r 15 Eagle
WOOD H. C. CO, 191 Ashland

BUILDING MOVERS

Haskins H. A., 168 West Main
Whitney Bros, 219 Church

BUSINESS COLLEGE

Bliss Business College, 82 Main

BUTTER AND EGG COMMISSION MERCHANTS

Flood Nathan B., 85 State

North Adams news found daily in the **SPRINGFIELD UNION**

Tuttle & Bryant Co. Specialists in Women's Ready-to-Wear Suits, Coats, Waists and Dresses. We are especially noted for the high class tailoring and finish of all our garments

BUTTER AND EGGS

BALLSTON REFRIGERATING STORAGE CO (wholesale), 75 Morris
Flood Nathan B. (wholesale), 85 Main
Mills Tea and Butter Co, 79 Main

BUTTON MFRS

Bates William H. Jr, 50 Hathaway

CABINET MAKERS AND REPAIRERS

Cody James H., 24 Eagle
COMISKY JAMES L., 13 Union
Harris A. N., 34 Bank
Sullivan William B., 45 Main

CARPENTERS AND BUILDERS

Agan John J., 245 Houghton
Butler Charles E., 9 Montana
Bresnehan John D., 477 Walnut
BUTTON J. R., 9 Bank
Cummings John, 96 Liberty
Germain John F., 46 Summer
Greenwood Nathan, rear 115 Holden
Hicks Orman, 126 North
McCann Hugh R., 13 Ashland
Mulroney James, Marshall c Center
PHILLIPS & PYKE, r 37 Main
Scott Winfield B., 80 Ashland
Shippee Leon H., 28 Spring
Whitney Bros, 219 Church
WOOD H. C. Co, 191 Ashland

CARPETS AND OIL CLOTHS

CODY, J. H., 24 Eagle
Tahskin N., 24 Main
TUTTLE & BRYANT, 51 Eagle
Yon & Bissaillon, 41 Eagle

CARPET CLEANERS

Briggs Richard, 150 South Church
MODEL LAUNDERING CO, 46 Lincoln

CARRIAGE AND SLEIGH MFRS

LA FAVE J. Z., 51 West Main
Ruel Seraphin, cor Union Willow Dell
SHERMAN L. H., R 101 Center
VADNAIS EDMOND, 66 Center

CASH REGISTERS

National Cash Register Co, Kimball blk (407)

CATERERS

Saxton's Restaurant, 90 Main
Spaulding M. M., 109 Main
Wheeler E. M. & Son, 29 Eagle

CEMENT AND CONCRETE WORK

BUTTON JOHN R., 26 Marion av
Fitzgerald Patrick J., 58 Bracewell av
Lyons James T., 496 West Main
Willett Stephen, 18 Lincoln

CEMENT, LIME AND HAIR

BERKSHIRE COAL AND GRAIN CO, 36 Union

Burlingame & Darby Co. Goods sold on satisfaction to the customer or your money back

ELECTRIC MOTORS and GENERATORS **HAROLD OSBORN**
Consulting and Contracting Electrical Engineer Phone 619

CHIROPODISTS

NORTHRUP HELEN E. MRS, 19 Summer
QUACKENBUSH HARRY Dowlin blk, Main (512-13)
Wright Louise Mrs, 77 Main (8)

CIDER MFRS

Briggs Richard, 150 South Church

CIGAR MFRS

Caron Frank, 112½ Main
Clossey & Huffnagle, 46 Eagle
Collins J. F. & Co, 48 State
Conlon J. F., 51 Main
Conlon & Matthews, 19 Main
Flaherty John H., 87 Center
SEASONS FRANK A., 55 State

CIGARS AND TOBACCO

(See Tobacconists)

CIRCULAR LETTERS AND ADDRESSING

MANNING H. A. CO., 231 Main, Springfield, Mass

CIVIL ENGINEERS

TULLER WILLIAM N., 193 Main (409)

CLAIRVOYANT

Howe W. C., 40 South

CLOTH MFRS

ARNOLD PRINT WORKS (Bleachers, etc), Marshall
Blackington Co., (Woolen), 1568 Masschusetts av
Greylock Mills, (cotton), State rd, Greylock
Hoosac Cotton Mills, (cotton), Eagle
Hoosac Worsted Co., (worsteds), Brown
NORTH ADAMS MFG. CO., (woolen), west Main
Strong, Hewat & Co., woolen), Briggsville
WINDSOR PRINT WORKS (Bleachers, etc), Union

CLOTHES CLEANED AND REPAIRED

(See Tailors)

ASTORINO S., 7 Bank
DeGuzzi Frank, 79½ Main
John M., 159 State
Leonard Frederick J., Leonard, Blackington
NEW METHOD CO., Morris cor Quincy, office 14 Ashland

CLOTHING & GENT'S FURNISHINGS

Berkshire Credit Co., Rudnick & Stone, props, 106 Main
Boland P. J. Co., (custom made), Bank
BOLAND P. J. & SON, (custom made), Main cor State
Butler H. H., (ladies and gents), 85 Main
CUTTING C. H. & CO., Main cor State
DeGuzzi Frank, (second hand and custom made), 79½ Main
Green Robert, 25 Center
John Mary Mrs., 159 State
Katsh H. S., 49 Main
Kerson Joseph H., 43 State
Kronick Morris, 15 State
LONERGAN & BISSAILLON, 93 Main
Melcher Abraham, (second hand), 93 Center r
Miller J. E., 113 Main
Rosenthal David, 57 Center
Salkin Bros., 30 Marshall
WALL BROS., 81-83 Main

CARLISLE HARDWARE CO. Jobbers and Dealers in Paints, Oils, Lime and Cement 99 Main St., North Adams, Mass.

CLOAKS AND SUITS

BOSTON STORE, 67-71 Main
Jaffe A., 39 Main
McCRAW & TATRO, 56 Main
TUTTLE & BRYANT, 96 Main
Wilson Department Store, 105 Main

CLOTH FINISHING MACHINE MFRS

HUNTER JAMES MACHINE CO., 2-16 Main

COAL AND COKE DEALERS

BERKSHIRE COAL & GRAIN CO., 36 Union
BLACKINGTON COAL & WOOD CO., 1438 Masschusetts av, Blackington
GOSSELIN R., 15 Main
LILLY J. J. ESTATE, 37 Main
Meunier Roch A., 580 West Main
Nichols W. J., 24 Center
O'CONNOR T. C., 580 West Main
Orr William H., (coke), 300 State
SNYDER W. G., 62 Summer
Whitney Coal & Grain Co., 85 State
Yarter A., 22 Bank

COFFEE DEALERS

(Wholesale)
(See Teas and Coffees)
Sperry W. H. & Co., 114 Holden

COLD STORAGE

BALLSTON REFRIGERATING STORAGE CO., 1 Chestnut
Clark H. W. & Co, cor Morris and Quincy
NORTH ADAMS BEEF & PRODUCE CO., B. & M. Yards

COMB MFRS

Bonnar David Mfg Co., Corinth

COMMISSION MERCHANTS

Flood Nathan B., butter, eggs, etc, 85 State
BLACKINGTON CLOTH CO., (cloth), 25 Main

CONCRETE

(See Cement and Concrete)

CONFECTIONERY

(RETAIL)
Brackley J. P. & Sons, 49 Main
Bolus J. A., Eagle cor Union
Deep M. H., 145 Ashland
Ellis S., 42 Holden
Gale J. W., 19 Eagle
George E., 101 Eagle
GRANDE COLOMBI Mrs, 57 Furnace
Kalp Thomas, 27 Main
Less Joseph, 21 State
Libardi John, 61 State
Mallak Joseph, 358 Union
MILLER THOMAS D., 11 Eagle
Nijan Brien, 19 West Main
Nassif Adeef, 185 Houghton
Nassif Bros 60 Union
O'Brien P. J., Holden c Center
Randall James, Richmond Theatre Lobby
Saxton's Restaurant, 90 Main
SICILIANO ANGELO, 5 Eagle
Spaulding M. M., 109 Main
SUTTEY MARY, 92 Main
Thomas Bros, 53 Eagle
Toomey John, 33 Main

The PEOPLES CASH MARKET Staple & Fancy Meats & Groceries
45 Eagle Street, North Adams, Mass. Teas and Coffees a specialty

(WHOLESALE)
Clark W. H. & Co, State cor Summer
George E., 101 Eagle
GREEN BROS, 58 Center
North Adams Wholesale Co, (wholesale) 91 State
SICILIANO ANGELO, 5 Eagle
Sperry W. H. & Co, 114 Holden

CONFECTIONERY MFRS
Gale John W, 19 Eagle
MILLER T. D., 11 Eagle
Toomey John 33 Main

CONTRACTORS
(See Carpenters and Builders)

COTTON GOODS MFRS
Greylock Mills, Greylock
Hoosac Cotton Mills, Eagle

COTTON BROKERS
SAYLES & WHITAKER, 85 Main (3-4)

CRACKER MFRS
Clark H. W. Biscuit Co, Lincoln
National Biscuit Co, r 85 State

CROCKERY, GLASS AND EARTHENWARE
Barnes L. M. (glass) Bank
CODY J. H., 34 Eagle
HURD A. L., v10 Main
Sperry W. H. & Co (wholesale), 114 Holden
Spruill J. B., 97 Main
Weiners Crockery Store, 15 Center
WESTON L. A., 23 Eagle

DANCING TEACHERS
Mason Nellie B., 18 Hall
Purcell Grace L., 38 Summer

DECORATING
WHITE DECORATING CO., 9 Eagle

DENTISTS
American Dental Co., 76 Main
CANFIELD J. L., 103 Main (302) hours 8-12 a. m; 1-6 and 7-8.30 p. m. Sundays by appointment
Dox George W., 95 Main
Horahan W. H., 104 Main
LADD LAURENCE A., 98½ Main. Office hours, 9-12 a. m., 2-5 p. m.
Montgomery Frank W., 85 Main (210)
Rice F. R. 69 Main
Sharrock Arthur, 68 Main
Sullivan Esmonde R., 85 Main (316)
SULLIVAN F. P., 103 Main, (304)
Sullivan W. M., 85 Main (316)
Welch C. F., 77 Main
White J. R., 69 Main

DEPUTY SHERIFFS
FRINK CHARLES L., 92 Main
LA BRIE J. H., 226 Houghton

DIE SINKER
Bates William H. Jr., 50 Hathaway

DIRECTORY AND MAP PUBLISHERS
MANNING H. A. CO., 231 Main St, Springfield

DOOR, SASH AND BLIND MFRS
DIBBLE S. B. & CO. THE, 174 State
TEMPLE J. L. LUMBER CO., 101 State

Place your hand over any page in this Directory and you cover names of readers of the **Springfield Union**

Tuttle & Bryant Co. Complete assortment of Ladies', Misses and Children's apparel of all descriptions at lowest possible prices for best quality

DRAPERY GOODS

BOSTON STORE, 65-67 Main
McCRAW & TATRO, 56-58 Main
Spruill J. B., 97 Main
TUTTLE & BRYANT, 59 Main
Wilson Department Store, 105 Main

DRESSMAKERS

Beauparlant Amanda, 103 Main (604)
Brennan Annie, 119 Prospect
Burkland Alice Mrs., 437 Main
Chenaille Lousia, 35 Union
Chrystal Mary, 21 Bank
Cormier Inez, 51 Franklin
Deans Catherine C., 69 Veazie
Fitzgerald Margarert C., 58 Bracewell av
Fuller Jeanne, 22 Chestnut
Giroux Antoinette, 176 Union
Giroux Octavia Mrs., 87 Church
Gould Cora B. Mrs., 73 North
Harcourt Jessie, 338 Main
Harrington Minnie, 103 Main
Harris Isadore Mrs., 22 Holden
Jones Elizabeth A., 103 Main (418)
Larabee Imogene G., 88½ Quincy
Leighton Ella R., 2 Bethal
Leary Margaret G., 339 River
Macksey Annie, h 10 Spring
Mangan Maria, 41 Blackinton
McCarthy Bridget, 80 Porter
Miller Lillian M. Mrs., 2 Bradford bldg, 111 Main
Minor Alvina, 1538 Massachusetts av, Blackington
Morin Marie M., 17 Bank
Netherwood Alice, 57 Holbrook
Plankey Alma L., 119 Eagle
Pierce Margaret Mrs., 354 West Main
Reid Margaret J., 103 Main (524)
Russell Catherine, 98 Brooklyn
Ryan Josephine, 70 Holden
Scott Laura Mrs., 103 Main (500)
Tower Nellie A., 80 Kemp av
Trahan Nellie, 128 Pleasant
Voyer Alice Mrs., 117 Main
Walcott Nellie, 217 Main

DRUGS AND MEDICINES

APOTHECARY HALL, INC, 85 Main
BURLINGAME & DARBYS CO, 64 Main
Bradford Fred L., 35 Eagle
FARLEY CARL M., 167 River
Farley T. C., 9 Eagle
HASTINGS GEORGE A., Main cor State
Moloney Patrick H., 1535 Massachusetts av, Blackinton
PARKER CHARLES V., 207 Houghton (Liniment Mfg)
Perron Charles H., 144 Union
Rice Drug Store, cor Main and Eagle
WILSON HOUSE DRUG STORE, 115 Main

DRY AND FANCY GOODS

BLACKINTON STORE CO, Blackinton
BOSTON STORE, 67-71 Main and 4-12 Holden
Jaffe A., 35 Main
Deep E. M., 316 State

Burlingame & Darby Co. Fine Rubber Goods, Hot Water Bottles Bottles, Fountain Syringes

Residential and Mill Electric Wiring for Lighting and Power
HAROLD OSBORN. Consulting and Contracting Electrical Engineer

Kaliner Morris, (cart), 24 Bryant
Katsh H. S., 35 Main
McCRAW & TATRO, 56-58 Main
New Waist Shop, 23 Eagle
Rosenberg Herman, 83 Hathaway
Simkin Louis, 34 Holden
TUTTLE & BRYANT CO, 59 Main
Wilson Department Store, 107 Main

DYEING AND CLEANING

ASORINO SILVESTRO, 7 Bank
Boston Dye House, 40 Eagle
NEW METHOD CO, Morris cor Quincy
North Adams Dyeing & Cleaning Co., Holden cor Center
O'Brien James Jr, 109 Holden

ELECTRIC LIGHT COMPANY

NORTH ADAMS GAS LIGHT CO., 23 Bank

ELECTRICAL ENGINEER

OSBORN HAROLD B. S., 19 Bank

ELECTRICIANS AND SUPPLIES

Costine Robert R., 110 River
NORTH ADAMS GAS CO, 23 Bank
OSBORN HAROLD B. S., 19 Bank
Spruill J. B., 97 Main

ELECTRIC MOTORS AND DYNAMOS

OSBORN HAROLD B. S., 19 Bank

ELECTRIC AND GAS ENGINE SPECIALIST

Barber William J., 10 Pearl

EMBROIDERY

Foster Lillian E., 77 Main (14)

EXCAVATING CONTRACTOR

BUTTON JOHN R., 9 Bank

EXPRESS COMPANIES

American and National Ex-Co, 100 Main and Depot
BOSTON & SPRINGFIELD DESPATCH EXPRESS CO., 68 Holden
National, B. & M. Depot and Blackinton
Williamstown & North Adams Express, C. A. Odell, prop, 54 Main

EXPRESSMEN

(See Trucking)

FERTILIZERS

BURLINGAME & DARBYS CO, 64 Main
CARLISLE HARDWARE CO, 99 Main
North Adams Tallow Co, 143 Ashland

FISH AND GAME WARDEN

Nichols Arthur M., (deputy) 20 West Main

FIVE AND TEN CENT STORE

Woolworth F. M. & Co, 89 to 91 Main

FISH AND OYSTERS

Ropes C. A. & Co, 33 Eagle

FLORISTS

HURD L. M., 10 Ashland
Houghton A. C., 55 Arnold pl
Larabee Isadore, 88 East Quincy

C. H. CUTTING & CO. CLOTHIERS
CUTTING CORNER. SINCE 1870

Morgan John, 403 Main
Pratt F. H., 226 Ashland
Quadland C. & Son, 340 Houghton
Schmutz A. J., 23 Arnold pl

FLOUR, FEED AND GRAIN

BERKSHIRE COAL AND GRAIN CO, 36 Union
BLACKINTON STORE CO, 1438 Massachusetts av, Blackington
North Adams Flour & Grain Co, 3 Main
POTTER BROS. & CO, (wholesale and retail), 63-71 Morris
Whitney Coal and Grain Co, Furnace

FOUNDRY

BROOKLYN STREET FOUNDRY CO., 219 Houghton
HUNTER JAMES MACHINE CO, 2-16 Main

FRUITS

(RETAIL)

Bolus J. A., Eagle cor Union
Deep M. H., 145 Ashland
Ellis S., 42 Holden
Joseph Peter Mrs., 261 River
Kalp Thomas, 27 Main
LANFAIR E. B., 144 Houghton
Less Joseph, 21 State
Mallak Joseph, 358 Union
Nassif Bros., 60 Union
Nijan Brien, 19 West Main
Shaker Abraham, 112 Marshall
SICILIANO ANGELO, 5 Eagle

(WHOLESALE)

Less William & Co., 111 Center

FURNITURE, CARPETS, ETC

Bashevkin D. & Co, 20-22 Marshall
Cadieux Ludger, 82 Holden
CODY J. H., 24-30 Eagle
COMISKY JAMES L., 13 Union
LaBrie H. A., 9-11 Center
Morrison Malcolm, 38 Holden
Potvin J. A. Co, 177 River
Spruill J. B. 97 Main
Sullivan William B., 45 Main
Taskin N., 24 Main
TUTTLE & BRYANT, 57-59 Main
TUTTLE & BRYANT (carpets, etc.), 51 Eagle
Yon & Bissaillon, 41 Eagle

FURRIERS

Simkin A. D., 35 Main (324)
Wein Max, 77 Main (3)

***GARAGES**

(See Automobile Dealers)

NORTH ADAMS AUTO AGENCY, 52½ Center

GAS LIGHTING

NORTH ADAMS GAS LIGHT CO., 23 Bank

GENERAL STORE

BLACKINTON STORE CO, 1438 Massachusetts av, Blackington
Davies Edward, 1560 Massachusetts av, Blackinton
Greylock Grocery, State rd
Kemp Charles D., Red Mills, Clarksburg
Meunier Roch A., 580 West Main

GROCERS

Adams J. N., 376 Union
Andrews Solomon, 155 State
Attilla Culide, 275 River
Bastien Joseph, 470 Union
Beauchmin Albert, 385 West Main
Belanger Frank, 127 State
Benoit A., 13 Washington av

EDWIN BARNARD
88 1-2 Main St. Over Higley's

Public stenographer and typewriter, constantly in office, will take notes whenever desired

Berkshire Cash Grocery, 10 Marshall
Betti Rose Mrs, 167 State
BLACKINTON STORE CO, 1438 Massachusetts av, Blackinton
Boland William P., 105 Eagle
Bolus J. A., Eagle cor Union
Boston Cash Grocery, 17 Center
BRAMAN N. VAN NESS, 155-159 River
Bryson Bros, 115 River
Cavanough Frank, 473 Church
CAVAZZA & MONTAGNA, 139 State
City Cash Grocery Co, 170 Ashland
Cleveland Egbert, 186 East Quincy
Collins Nellie, 93 West Main
Crawford William, 287 West Main
Dalrymple Granville W. (cart), Natural Bridge rd
Davies Edward, 1560 Massachusetts av, Blackinton
Darling A. M., 390 Main
David Richard, 429 West Main
DEEP MICHAEL H., 145 Ashland
Doyle John P., 176 Union
Garabedian John, 1 Francis
Gardner Charlotte Mrs, 481 State
George Nicholas, 344 Union
Gillhooley Thomas J., 437 West Main
Girouard Daniel, 59 Eagle
Greylock Grocery Co, 459 State rd, Greylock
GRANDE COLOMBI MRS, 57 Furnace
Griffin James H., 231 Houghton
Grosso Charles, 153 State
Guzzy James, 177 River
Harrington F. J., 254 Eagle
Hogan Francis M., 371 West Main
Jacobs Bros, 43 Center
Joseph George, 324 Houghton
Joseph Peter Mrs, 261 River
Katsh Julius, 160 Eagle
Kelly George, 28 Dover
Kemp C. D., Clarksburg
KEMPVILLE CASH GROCERY, East Quincy c Summer av
KRONICK A. & SON, 45 Eagle
LABRIE J H. & CO, 220 Houghton
LANFAIR EDWARD B., 144 Houghton
Lee A. A., 250 Eagle
Mallak Joseph, 358 Union
Mancusso Dominic, 117 Center
Meunier Rock A., 580 W Main
Murphy John D., 264 River
Nassif George J. & S., 60 Union
Nijan Brien, 19 West Main
North Adams Cash Grocery, 37 Eagle
O'Connell Cornelius, 47½ Veazie
PEOPLES CASH MARKET, 45 Eagle
Perrone Catherine Mrs, 3 Main
Phelps Henry A., 166 North
Pincombe William A., 1242 Massachusetts av, Blackinton
Prevey Charles, 475 Union
Richton Samuel, 99 Center
ROBERTS TOUSSAINT, 9 Union
Roco Phillip, 243 Main
Rudnick J. F., 43-45 Eagle
Rudnick George, 17 Center
Rudnick Samuel L., 45 Eagle
Saliba Samuel, 279 State

Tuttle & Bryant Co. Complete line of American, German and English Wall Papers at moderate prices.

Seasons John F., 83 Holden
Sheldon Albert M., 310 Church
SHERMAN H. A. & SON, 15 Eagle
Simons L. M., 3 River
Smith Mary Mrs., 516 State
Standard Mercantile Co, 27 Eagle
Sullivan John J., 5 Center
Tallarico G., 53 Center
Taylor Thomas H., Houghton cor Fuller
Trudeau Bros, 2 Miner
Van Steemburg F., 353 River
Ziter Eddie, 267 State
Walsh James J., 144 Liberty

(WHOLESALE)
Clark H. W. & Co, State cor Summer
GREEN BROS, 68 Center
North Adams Wholesale Co, 91 State

GUN AND LOCKSMITHS
Babcock Eugene H., Eagle

HAIRDRESSING AND MANICURING
Broderick Mary, 103 Main (520)
Cardinal R. L. Mrs., 103 Main (301)
NORTHRUP HELEN E., 19 Summer
Pike Esther Mrs, 2 Church pl
Summer Nellie, 88½ Main
Wright Louise Mrs, 77 Main (8)

HAIR WORKER
LE BLANC & CO, 74 Main

HARDWARE DEALERS
BLACKINTON STORE CO, 1438 Massachusetts av, Blackinton
BURLINGAME & DARBYS, 64 Main
CARLISLE HARDWARE CO, 99 Main

HARNESS AND HORSE FURNISHING GOODS
Dowlin Leather Co, 151 Pleasant
North Adams Loom-Reed & Harness Co, 3 Chestnut
SHAPIRO SAMUEL, 35 Union
Tietgens C. D., 29 Marshall
VADNAIS EDMOND, 66 Center

HAY AND STRAW
(See Flour, Feed and Grain)
BERKSHIRE COAL AND GRAIN CO, 36 Union
Snyder W. G., 62 Summer

HIDES, SKINS, TALLOW AND SALT
North Adams Tallow Co, 143 Ashland

HORSE DEALERS
SHAPIRO S., 35 Union

HOSPITALS
BAKER-ROSE SANITARIUM, 93 Park av
Berkshire Hills Sanatorium, 100 North
North Adams Hospital, Hospital av

HOUSEHOLD SPECIALTIES
Malloy P. M. & Co, 21½ Center

HOTELS
BERKSHIRE HOTEL, E. M. Moore mgr, Bank c Summer
MANSION HOUSE, D. W. Lynch prop, 43-47 State
RICHMOND HOTEL, W. A. Newman mgr, State cor Main

ELECTRIC LAMPS---Tungsten or Carbon. All Kinds, Sizes, Styles
HAROLD OSBORN. Consulting and Contracting Electrical Engineer. 19 Bank St.

WELLINGTON HOTEL, W. A. Newman mgr, 20 State

ICE CREAM

APOTHECARY HALL, 85 Main
Farley Carl M., 167 River
FARLEY T. C., 9 Eagle
HASTINGS GEORGE A., Main cor State
Miller T. D., 11 Eagle
Saxton's Restaurant, 90 Main
SICILIANO ANGELO, 5 Eagle
Spaulding M. M., 109 Main
Toomey John, 33 Main
WILSON HOUSE DRUG STORE, 115 Main

(WHOLESALE)
Gale J. W. & Co, 19 Eagle
Spaulding M. M., 109 Main
Toomey John, 33 Main

ICE DEALERS

Hillard John R., 147 Pleasant
Hall Frank E., 137 East Quincy
Orr William H., off 300 State
Pike A. D. (wholesale), E. Mountain rd
Scully & Daub, 108 Center

INSURANCE COMPANIES

(See Insurance Agents)
BERKSHIRE LIFE INSURANCE CO, 82 Main
BERKSHIRE MUTUAL FIRE INSURANCE CO, C. C. Haskins agt, 103 Main
Boston Mutual Life Insurance Co, F. N. Roberts agt, 85 Main (424)
Connecticut Mutual Life Insurance Co, W. M. Burch, agt, 82 Main
Delaware Insurance Co of Philadelphia, F. C. De Falco agt, 95 Main
Hancock John Mutual Life Insurance Co, W. S. Collins supt, 103 Main
Metropolitan Life Insurance Co, 88½ Main
NEW ENGLAND MUTUAL LIFE INSURANCE CO, H. A. Gallup agt, 85 Main (410)
Northwestern Mutual Life Insurance Co, A. D. Pike agt, 82 Main
Prudential Insurance Company of America, 103 Main

INSURANCE AGENTS

BARNARD EDWIN, 88½ Main
Broaddus Carlyle, 103 Main
Burch William M., 82 Main
Crowley T. J., 108½ Main
DeFalco F. C., 95 Main (2)
Dooling John F., 15 Main
Fleming M. J., 85 River
FORD & MALCOLM, 103 Main (204)
French George, Martin blk, Main
GALLUP H. A. AGENCY, 87 Main
GLENDRON JOSEPH A., 88½ Main
HASKINS CLIFFORD C., 103 Main (206)
LA BRIE J. H., Martin blk, Main
Maher James W., 82 Main
MILLER GEORGE F. & CO, 62 Main (9)
Pike A. D., 82 Main
Ransford Frank W., 82 Main
SPENCER BROS, 103 Main

INVESTMENTS

FORD & MALCOLM, 103 Main
Gallup C. W., 85 Main (410)

CARLISLE HARDWARE CO.

Builders' Hardware a Specialty
House Furnishing Goods
99 Main St., North Adams, Mass.

GALLUP HARVEY A. AGENCY, 85 Main (410)
MILLARD CHARLES K., Martin blk (8)

IRON, STEEL AND HEAVY HARDWARE

BROOKLYN STREET FOUNDRY CO, 219 Houghton
CARLISLE HARDWARE CO, 99 Main
BURLINGAME & DARBYS CO, 64 Main
HUNTER JAMES MACHINE CO, 2-16 Main

JEWELRY MFRS

Bates William H. Jr, 50 Hathaway

JEWELERS

(See Watchmakers and Jewelers)

JUNK DEALERS

Cramer David, 167 Liberty
Entin Harry, 17 Francis
Jacobs Herman, 227 Ashland
Kronick Morris, 199 Houghton
Less Abraham, 161 Houghton
Less Joseph, 23 State
Manes Maurice, 256 State
North Adams Junk Co, 333 Ashland
North Adams Paper Stock Co, 136 Ashland
Sofro Barney, 131 Liberty
Spitzer Barney, 131 Liberty
Yoffe Hymon, 114 Brooklyn

JUSTICES OF THE PEACE

Archer O. A., Ashe P. J., Bacon W. C., Barrington William F., Brooker Chas. S., Couch Mark E., Craswell Alexander, Frink Charles L., Fulton A. W., Gendron J. A., Getman Earl D., Kiely Edward C., Megenis John E., Martin John, Meekins Edward M., Miller Geo. F., Niles Clarence P., O'Halloran James, O'Hearn William A., Orr Henry S., Parkhurst Charles J., Phelps Carleton T., Potter James Tracy, Rosasco Giovanni B., Richardson Frank S., Smith Geo. W., Witherell A. J., Crosier E. J., Collins Wm. S., Boland Bernard, Sperry William H., Whitaker V. A., Woodhead Wm. H., special justices performing marriages, O'Halloran James, Whitaker Ezra D.

KITCHEN FURNISHINGS

TUTTLE & BRYANT, 57-59 Main

LANDSCAPE GARDENERS

Quadland C. & Son, 340 Houghton

LAUNDRIES

HENRY'S STEAM LAUNDRY CO, 11 Bank and 136 Houghton
LEE SING, 38 Eagle
MODEL LAUNDERING CO, 46 Lincoln
New System Wet Wash, 146-154 Ashland
Wah Sing, 104 Holden
WOU CHARLEY, 19 State

LAWYERS

Ashe P. J., 82 Main
Barrington William F., 82 Main
Boland J. Bernard, 103 Main (402-3)
Couch Mark E., 88½ Main
Drysdale Hugh P., 85 Main (416-418)

H. A. Manning Co., Any Directory in United States furnished at publishers prices

GETMAN EARL D., 103 Main (209)
Kiely E. C., 85 Main (309)
LAWRENCE GEORGE P., 95 Main
Mack John H., 88½ Main
Magenis John E., 45 Main
O'Halloran James, 54 Main
O'Hearn William A., 88½ Main
Parkhurst Charles J., 85 Main (206)
Phelps C. T., 82 Main
Potter James Tracy, 85 Main
Robinson Arthur M., 95 Holden
Woodhead William H., 95 Main (2)

LEATHER GOODS MFRS

Barber Leather Co, 60 Union and Massachusetts av cor River, Blackinton
Dean Spencer Leather Co, 54 River
Dowlin Leather Co, 151 Pleasant

LIME AND CEMENT

BERKSHIRE COAL & GRAIN CO, 36 Union and 27 Holden
BURLINGAME & DARBYS CO, 64 Main
CARLISLE HARDWARE CO, 99 Main
POTTER BROS CO, Morris

LIME MFRS

Farnum Lime Co, Whitney Bros, props, South State

LIGHTING FIXTURES

NORTH ADAMS GAS LIGHT CO, 23 Bank
OSBORN HAROLD B., 19 Bank
Spruill J. B., 97 Main

LINIMENT MFRS

PARKER C. V., 207 Houghton

LIQUOR DEALERS

(See Saloons)
BERKSHIRE HOTEL, Summer cor Bank
LEMOINE LUDGER, (wholesale), 43 Union
McHALE F. J. (wholesale), 69 Center
Mulcare J. H. & Co (wholesale), 26-30 Marshall
MANSION HOUSE, 43-47 State
Morrissey & Casey, 26-30 Main
RICHMOND HOTEL, Main cor State
WELCH OWEN W., 49-51 State
WELLINGTON HOTEL, 20 State

LOCKSMITHS AND GENERAL REPAIRING

Babcock Eugene H., 7 Eagle

LUMBER DEALERS

Bradford Herbert L., 69 Chase av
Carpenter Peter G., 183 Eagle
DIBBLE J. B. LUMBER CO, THE, 174 State
TEMPLE J. L. LUMBER CO, 101 State

LUNCH ROOMS

Di Ligo John, 1 Ashland
Goodrow Marion Mrs, 37 State
Grill Restaurant, 50 State
Julian Anthony (cart), 73 Main
Lebert Ulderic J., 172 Union
NOEL'S CAFE, Ashland c Summer
Nute's Restaurant, Bank cor Summer

Tuttle & Bryant Co. Specialists in Women's Ready-to-Wear Suits, Coats, Waists and Dresses. We are especially noted for the high class tailoring and finish of all our garments

O'Brien Patrick J., 81 Center
ONYX EATING HOUSE, 25 Main
Rosch George (cart), 28 State
Saxton's Restaurant, 90 Main

MACHINE FORGING

SHERMAN L. HOMER, r 101 Center

MACHINISTS

Barber W. J., 10 Pearl
HUNTER JAMES MACHINE CO, 2-16 Main
MARSHALL MACHINE WORKS, 118 Marshall

MANICURISTS

(See Hairdressers)

MARBLE AND GRANITE WORKERS

SCHELL H. P., South Church
WALSH JOHN B., 15 Eagle

MARBLE DUST QUARRIES

Hoosac Co, off Natural Bridge rd

MASONS

Noel Joseph, 134 Brooklyn
Shields Louis, 43 Hudson
Whitney Bros, 219 Church
Witt A. G., 250 Walnut

MEATS AND PROVISIONS

(RETAIL)

Benoit A., 13 Washington
BLACKINTON STORE CO, 1438 Massachusetts av, Blackinton
Brien Joseph, 6 Miner
BURKE M. J., 59 Center, 171 Main and 114 River
CITY MARKET (H. R. Bateman), 94 Main
Crosier's Market, 5 River
Fine Hyman, 24 Washington av
Gregoire Francis (cart), 10 Johnson
Griffin James H., 233 Houghton
Horowitz Abe, 6 Marshall
Ideal Market, 52 Holden
LaBrie J. H. & Co, 220 Houghton
Mausert Conrad H., 6 Ashland
Millette Ernest, 358 State rd, Greylock
Murray Fred, 1 Kemp
Neveau Adolphe, 612 State rd, Greylock
New Union Meat Market, 76 Union
PEOPLES CASH MARKET, THE, 45 Eagle
Public Market, 114 Main
Rachdorf Oscar, 307 Ashland
Roy Bros, 176 Union
Shand John, 110 River
Shapiro Samuel, 76 Union
Simpson George E., 359 River
Spooner C. E., 14 Marshall
STOCKWELL & ROSSTON, 29 Main
Strauss William L., 3 Eagle
TESTONI ALFONSO, 145 State
Trudeau Bros, 2 Miner
Van Steemburg Frank, 353 River

(WHOLESALE)

Armour & Co, 59 Morris
NORTH ADAMS BEEF & PRODUCE CO, B & M R R Yard
Shapiro Samuel, 76 Union
Swift & Co, 95 State

MEN'S FURNISHINGS

(RETAIL

Boland P. J. Co, Bank

Burlingame & Darby Co. Fine Rubber Goods, Hot Water Bottles Bottles, Fountain Syringes

Residential and Mill Electric Wiring for Lighting and Power
HAROLD OSBORN. Consulting and Contracting Electrical Engineer

CUTTING C. H. & CO, Main cor State
LONERGAN & BISSAILLON, 93 Main
Miller J. E., 113 Main
WALL BROS, 81-83 Main
Yanover Barney, 49 Eagle

(WHOLESALE)
Cota-Hanley Co, off 75 Main

MILEAGES

Hall & Potter, 11 Bank
Isbell C. Perry, 13 Bank

MILK DEALERS

(See Milk Pedlers)
Boland W. P., 105 Eagle
Bolus J. A., Eagle cor Union
Briggs Richard, 150 South Church
Ellis S., Holden cor Center
George E. J., 101 Eagle
Griffin J. H., 233 Houghton
LIVERMORE G. H., 22 Bank
McNeil H. A., 166 East Quincy
Nassif A., 185 Houghton
Nassif George J., 33 Hudson
NOEL FRANK, Ashland cor Summer
Nute N. L., Summer cor Bank
O'Brien P. J., 81 Center
ONYX EATING HOUSE, 25 Main
Saxton's Restaurant, 90 Main
Sherman H. A. & Son, 15 Eagle
Standard Mercantile Co, 27 Eagle
Toomey John, 121 Brooklyn

MILK PEDLERS

Allen William L., r 436 Houghton, Clarksburg
Babcock Charles H., Dean c Walnut
Belanger E. J., 115 Center
Benoit A., 13 Washington
Boland W. P., 105 Eagle
Boyer Abraham, 96 Main
Braman M. V., 159 River
Brissett Albert, 1070 Massachusetts av
Clairmont Moses, South Church r 3
Claremont Napoleon, Walker r 1
Crews Harry, Notch rd
Deep Michael, 145 Ashland
Dempsey Thomas J., 326 Houghton
Doyle J. P., 176 Main
Field Burt, Notch rd
Geddis Joseph H., 66 Bracewell av
Grimes James, near Kemp Park
Hamel Joseph (wholesale), Notch rd
HEWITT E. A., State
Hosley S. S. & Co, South State r 1
Hurd E. R., 214 Prospect
Jones D. K., 88 River, Blackinton
Landry P. & Son, 566 State rd, Greylock
Love Samuel, Tunnel rd
McNiel H. A., 166 East Quincy
Nijan B., 19 West Main
Ormesby Farms, Cheshire
Peckham Frank J., State rd, Blackinton
Penniman W. E. (wholesale)), 99 Church
Reid Duncan C., 121 Brooklyn
Rosch Geo. E., 28 State
Seasons J. F., 83 Holden
Simons L., River c Eagle
Spitzer Jacob, East Mountain
Tilch Anton, 18 Protection av, Greylock
Wells D. M., 568 West Main
Werner August, Protection av

C. H. CUTTING & CO. CLOTHIERS CUTTING CORNER SINCE 1870

Yeoman Grace, Kemp av

MILL SUPPLIES

BURLINGAME & DARBYS, 64 Main
CARLISLE HARDWARE CO, 99 Main
Cotton Mark (paper), 85 Main (409)
WESTON L. A., 23 Eagle

MILLWRIGHTS

MARSHALL MACHINE WORKS, 118 Marshall

MILLINERY AND FANCY GOODS

Barbeau L. R. Mrs, 41 Main
BOSTON STORE, 67-71 Main
Boyer Abraham, 96 Main
Fero E. J. Mrs, 16 Ashland
Gagnon & Morin, 15 Bank
Hatton M. E., 102 Main
Jaffe A., 35 Main
Letartre Rose, 16 Eagle
Joyce Helen L., 77 Main
LE BLANC & CO, 74 Main
McConnell Margaret L., 12 Ashland
McKee Carrie M., 111 Main
Murphy Elizabeth, 24 Bank
Ripley Laura E., 63 Church
TUTTLE & BRYANT CO, Main
Southwick M. S. Mrs, Main c Ashland
Wilson Department Store, 107 Main

MONUMENTAL WORKS

WALSH JOHN B., 15 Eagle
SCHELL H. P., South Church

MUSIC COMPOSERS AND MUSICIANS

Reynolds Thomas J., 103 Main (525)

MUSIC TEACHERS

Ashton Mary L., 9 Bracewell av
Blanchard Maude A. (piano), 20 Marietta
Briggs Byron G. (violin), 49 Summer
Chambers J. Morley (piano) 199 Main
Donovan Minnie, 84 Eagle
Duso Alvina, 72 Eagle
Eadie Bessie, Church Hill, Blackinton
Fogg Peter (piano), 69 Main (5)
Garlick Willis H., 497 West Main
Lewis Philip (musician), 129 River
Lyman Agnes C. D. Mrs, 2 Church pl
Reynolds Thomas J. (violin, mandolin and guitar), 103 Main (525), Thursdays and Saturdays
Roberts David (piano and voice), 103 Main (606)
Ropes Blanche A., 67 East Quincy
Ropes Walter T. (musician) 167 East Quincy
Smith William H., 79 Liberty
St. Pierre Romeo, 9 Hoosac

MUSICAL MERCHANDISE

Cluett & Sons, 98 Main
HURD L. M., 10 Ashland
Underwood W. S. & Co, 18 Holden
WOOD BROS & CO, 34 Main

NEWS ROOMS AND PERIODICALS

Anderson Charles, 592 State rd, Greylock
Armstrong News Co, Union Station
Brackley John & Sons, 53 Main

EDWIN BARNARD
88 1-2 Main St. Over Higley's

Public stenographer and typewriter, constantly in office, will take notes whenever desired

FARLEY CARL M. (periodicals), 167 River
George E., 101 Eagle
George & Mitchell, 115 Main
HURD L. M., 10 Ashland
MARTIN FRANK T., INC. 101 Main

NEWSPAPERS

NORTH ADAMS HERALD (daily), Haggerty Bros, 18 Bank
NORTH ADAMS TRANSCRIPT, A. W. Hardman editor; J. A. Hardman business mgr; (weekly and daily), 27 Bank

NOTARIES PUBLIC

Ashe P. J., Barnard Edwin, Bond John A., Butler W. W., Couch Mark E., Ford C. W., Gallup Harvey A., Haskins Clifford C., MacDonald George A., Mack John H., Magenis John E., Miller George F., Niles Clarence P., Phelps Carlton T., Pritchard William H., Rider Wm. D., Rosasco G. B., Spencer Albert E., Spencer Harold A., Vaughn John A., Whitaker E. D., Woodhead William H., De Falco Clarence P., Myers Frederick M., Malcolm Joseph L., Drysdale Hugh P., Martin John, O'Halloran James O.

NOVELTY MFRS

Dean Spencer Leather Co, 54 River
Bates William H. Jr, (pins, buttons, etc), 50 Hathaway

NURSES

Bridgman Mary, 11 Hall
Carter Annie Mrs, 28 North
Connors May, 34 Spring
Cudmore Catherine Mrs, 90 Brooklyn
Cunningham Mary E., 211 Church
Culpo Jean, 45 Furnace
Donica Adele E. Mrs, 211 Church
Devitt Emma, 5 Church pl
Drake Clara, 67 Liberty
Finnegan Catherine, 62 Chase av
Frazier Laurette, 5 Church pl
Graham F. B. Mrs (trained) Briggsville
Green Elizabeth, 211 Church
Hammond Lena, 103 Main, (510)
Hinklebein Edna R., 67 North
Hussey Florence, North Adams Hospital
Moran Elsie, North Adams Hospital
Mulloy Pearl, North Adams Hospital
Murnaghan Mamie J. (trained), 87 Cady
Nelson Jean, 124 N. Holden
Newman Avize, North Adams Hospital
Patten Estelle, 5 Church pl
Quadland Lucy M., 346 Houghton
Reich Elizabeth, North Adams Hospital
Riley Catherine M., 329 Main
Robert Melvina, 49 South
Russell Jennie, North Adams Hospital
Seeker M. Mrs, 2 Willow
Smith Elizabeth, 4 Church pl
Spicer Georgia W., 20 Bank
Taylor Florence L., 80 Quincy
Vadnais Amelia, 60 East Quincy
Ward Susan, 211 Church

North Adams news found daily in the **SPRINGFIELD UNION**

Tuttle & Bryant Co. Complete line of American, German and English Wall Papers at moderate prices.

Wheeler Christine, North Adams Hospital
Whittaker Elizabeth, 68 Chase av
Wiley Annie A., 22 Lawrence av
Wyatt Helen G., 5 Church pl

OCULISTS

O'Hara F. J., 68 Main
Thompson G. H., 18 Ashland
WRIGHT C. W., 103 Main (201)

OFFICE SUPPLIES

MARTIN FRANK T., INC. 101 Main

OIL DEALERS

Standard Oil Co, off Ashland
Tiona Oil Co, Ashland by B & M track

OILS, GREASES, ETC

North Adams Tallow Co, 163 Ashland

OPTICIANS

Bradley George W., 33 Arnold pl
Brownsword W. A., 72½ Main
Guilford Optical Co., 13 Eagle
Lewis DeWitt E., 41½ Main
PROVENCHER D. R., Kimbell blk, Main (212-214)

PAINTERS

(House, Sign and Carriage)
Allard Alfred, Willow Dell n Union
Beadles Evan, 299 West Main
Canfield Joseph D., 6 Marietta
Evans Richard, 66 Summer
Fitzgerald J. H., 113½ Main
Graham John L., 3 Prospect
Joy Mary E Mrs, 214 Prospect
LaForce & Gaudette, 56 Center
LeGrand Movid, 9 Weber av
Lenhoff Joseph, 26 South
MURPHY DANIEL, cor Union and Willow Dell
Nichols Edward M., 74 Parker
Padden J. Frederick, 13 Ashland
QUINN M. P., 59 Union
Richards Joseph, 54 Willow Dell
Ross Nathan G., 11 Walker
Shartcand Edward, 80 Willow Dell
Stoddard W. L., 3 Owens av
Thayer O. S., 386 Houghton
VADNAIS EDMOND, (automobiles), 66 Center
WHITE SIGN CO., (sign), 9 Eagle

PAINTS, OILS AND GLASS

BURLINGAME & DARBYS CO., 64 Main
CARLISLE HARDWARE CO., 99 Main
LaForce & Gaudette, 56 Center
QUINN MORRIS P., 59 Union
TEMPLE J. L. LUMBER CO., 101 State
Worthington A. A., 366 Eagle

PAPER AND TWINE

GREEN BROS., 58 Center
Sperry W. H. & Co, (wholesale), 114-116 Holden

PAPER HANGINGS AND WINDOW SHADES

Beadles Evan, 299 West Main

Burlingame & Darby Co. Chilton Paint Kyanize Varnishes

ELECTRIC LAMPS---Tungsten or Carbon. All Kinds, Sizes, Styles
HAROLD OSBORN. Consulting and Contracting Electrical Engineer. 19 Bank St.

Graham John L., 150 Prospect
QUINN MORRIS P., 59 Union
Thayer O. S., 386 Houghton
TUTTLE & BRYANT CO, 59 Main

PEDLERS

Bullett William, 38 Depot
Deep Louis, (dry goods), 316 State
Ferio Angelo, (vegetables), 13 Tyler
Jacobs Lewis, (fish), 18 South
Jacobs H., 227 Ashland
Kaliner Morris, (dry goods) 24 Bryant
Kronick Abraham, (vegetables), 307 Houghton
Lillie L. F. (fruits), 9 Dean
Patashnick Harry (fruit), 126 Ashland
Patashnick Max (fruit), 126 Ashland
Tash Charles, 231 State

PENSION AGENT

Fulton Alexander W., 115 Eagle

PHONOGRAPHS AND RECORDS

Darling Charles A., 34 Bank
Hunt Bros., 75 Main
Underwood W. S. Co., 18 Holden

PHOTO ENGRAVERS

CHAMBERS ALDEN CO., 12 Eagle
NORTH ADAMS TRANSCRIPT, 25 Bank

PHOTOGRAPHERS

Berkshire Studio, 96 Main
SANFORD MURRAY M., 103 Main, (633)
Smith F. G., 47 Holden
TASSONE D. A., 90 Main
Trabold Peter, 108 River

PHOTO SUPLIES

HURD L. M., 10 Ashland
MARTIN FRANK T. INC, 101 Main
Schouler R. E., 14 Eagle

PHYSICIANS

Bradley George W., (eye), 33 Arnold pl
Brown Orland J., 112½ Main
BROWN MARTIN M., 112½ Main, office hours, 8-9 a. m., 1-3 and 7-9 p. m. tel 229-R, res tel 229-W
Brown W. E., 100 North
Brosseau W. A., 82 Eagle
Bushnell Homer A., Berkshire Hotel
Caldwell Joseph D., 103 Main (435)
Crawford J. W., 98½ Main
Canedy R. D., 98½ Main
Crofts Nicholas M., 45 Main
CURRAN GEORGE L., 63 Eagle. Office hours, 8-9 a. m., 1-3 and 6-9 p. m. Phone 310
Fagan George A., 98 Main
FLETCHER ROSA, 74 Summer. Office hours, 8-10 a. m., 2-4 and 7-9 p. m
Galvin William, 1627 Massachusetts av, Blackinton
Giguere Alfred J., 76 Summer
Hewat John, 1 Church pl
Hobbie John R., 205 Main
Howard Frederick H., 65 Church
Jones Lyman Asa, 141 Church
Kimball Sherman, (osteo), 70 Quincy
Matte J. H. A., 82 Church.
McDONALD FRANK, 29 Union. Office hours, 8-9 a. m., 1-3 and 6-8 p. m.
McGrath W. F., 103 Holden

CARLISLE HARDWARE CO.
Builders' Hardware a Specialty
House Furnishing Goods
99 Main St., North Adams, Mass.

Millard H. J., 81 Church
O'Hara Frank J., 68 Main
Riley J. H., Dowlin bldg (205)
Russell E. E., 127 River
STAFFORD FRANK D., 56 Summer. Office hours 8-9 a. m., 1-3 and 7-9 p. m.
SULLIVAN E. F., 85 Main (200). Office hours, 8-9 a. m., 1-3 and 7-8 p. m.
TMOMPSON GEORGE H., (ear and eye), 18 Ashland telephone connections. Office hours, 9.30-12, 2-4 and 7-8 p. m.
VROOMAN EARLE M., 93 Park av
WRIGHT C. W., (ear and eye), 103 Main (201)

PHYSICAL TRAINING

Keating Daniel W., 85 Main (310)

PIANOS AND ORGANS

CLUETT & SON, 98 Main
Darling Charles A., 34 Bank
Underwood W. S. Co., 18 Holden
WOOD BROS., 34 Main

PIANO TUNERS

Fogg Peter, 69 Main
Garlick Willis H., 497 West Main
Underwood Edwin H., 65 Hall

***PICTURE FRAMES**

CODY J. H., 24 Eagle
COMISKY JAMES L., 13 Union
Harris A. N., 34 Bank
MARTIN FRANK T. INC., 101 Main
Schouler R. E., 12 Eagle
Spruill J. B., 97 Main

PLUMBERS

DELISLE D., 74 Union
Deming A. C., 41 Summer
Depelteau & Shields, r 63 Center
Jones Charles T., 111 Holden
Merlini C., 37 Washington av
Porter & Hadfield, 30-32 Eagle
Price John, 75 Holden
SECOR F. A., 1-2 Secor av
Sculley P. J., 3 Center
WESTON L. A., 23 Eagle
Williams A. S., r 13 Ashland

POP CORN VENDERS

Goldwaite Frank, h Hoosac Valley Park
McWilliams Richard, h 400 W Main, stand opp Richmond Theatre
Randall James, Richmond Theatre Lobby and 283 River
Siciliano Blaise, 5 Eagle

POULTRY DEALERS

Ballou W. A., South State

PRINTERS

BYAM PRINTING CO., 103 Main (308)
Crawley Warren J., Hoosac Court
EXCELSIOR PRINTING CO., 181 Bracewell av c Houghton
Larkin Print The, 5 Main
STERLING PRINTING CO., 138-154 Ashland

PUBLIC CONVEYANCES

(See Stables)
O'Brien John F., 525 Church
Puglese F., 119 Corinth

PUBLISHERS

HARDMAN A. W., (Transcript), 27 Bank
HAGGERTY BROS, (Herald), 18 Bank

The PEOPLES CASH MARKET Staple & Fancy Meats & Groceries
45 Eagle Street, North Adams, Mass. Teas and Coffees a specialty

MANNING H. A. CO., (Directories), 231 Main, Springfield

RAILROADS

Boston & Albany, Pittsfield & North Adams Branch, off State
Boston & Maine R. R., Fitchburg Division, off State

RENOVATING

Briggs R., 150 South Church (carpets)
MODEL LAUNDERING CO, Lincoln (beds)

REAL ESTATE

BARNARD EDWIN, 88½ Main
Billings Charles W., 165 Main
Boland Bernard J., 286 Main
Burch W. M., 82 Main
Collins T. C., 105 West Main
Crowley T. J., 108½ Main
Dooling John F., 15 Main
FORD & MALCOLM, 103 Main (204)
FRINK CHARLES L., 9 Burlingame blk
Gallup C. W., 85 Main (410)
GALLUP H. A. AGENCY, 85 Main (410)
GENDRON J. A., 68 Main
HASKINS C. C., 103 Main (206)
Maher James W., 82 Main
North Adams Realty Co., 103 Main (204)
Penniman W. E., 85 Main (306)
Ransford Frank, 82 Main
Smith E. N., 104 Main
SPENCER BROS., 103 Main, Dowlin blk (202)
Tinney Adelbert, 51 Bryant
Witherell A. J., 124 Church

REED MFRS

North Adams Loom, Reed & Harness Co., 3 Chestnut

RESTAURANTS

(See Lunch Rooms)
Belanger Eli Jr, 115 Center
BELOUIN BROS., 11 Marshall
GARTMAN HOME LUNCH, 108½ Main
Grill Restaurant, 50 State
LIVERMORE G. H., 16 Bank
O'Brien P. J., 81 Center
ONYX EATING HOUSE, 25 Main
Nute's Restaurant, Bank c Summer
Saxton's Restaurant, 90 Main

RIDING ACADEMY

Wing's Riding Academy, 66 Summer

ROLLER COVERER

Berkshire Roll Covering Co, 46 Lincoln
GODFREY E. J. CO., 60 Union

ROOFING, ETC

Arnold Charles J., 84 Holden
LYONS J T., 496 West Main
Martin Samuel, Notch rd
Phoenix Roofing Co. The, 504 State
Smith John H., 516 State
Wells Felix, 181 Houghton

RUG MFRS

North Adams Rug Co., 46 Lincoln

SALOONS

(See Hotels, also Liquor Dealers)

ALL THE BEST AND LATEST Sporting News in The Springfield Union

Tuttle & Bryant Co. Reliable store for Infant's Dresses Cloaks, Bonnets and all needed garments that the little ones require

Agostini & Rosasco, 105 Center
Belouin & Fountain, 36-38 State
Dempsey Matthew, 77 Center
Fitzgerald Edward, 83-85 Center
LYNCH DAVID, Mansion House, 43-47 State
Madison & Murray, 65 Center
Moloney D. H., 63 Center
Murphy C. J. & Co., 26 State
MORRISSEY BROS, 3-7 Marshall
QUINN THOMAS, 55 Union
Scully T. J. & Co., 106-108 Center
Welch J. E., 43 State
Windsor New The, 30-32 State

SANATARIUMS

Berkshire Hills Sanatorium, 100 North
BAKER-ROSE SANITARIUM, 93 Park av

SASH, DOORS AND BLIND MFRS

DIBBLE S. B. LUMBER CO. THE, 174 State

SAUSAGE MFRS

TESTONI ALFONSO, 145 State

SCHOOLS

Bliss Business College, 82 Main
Savery Mary E., 69 Main (6)
Y. M. C. A. TEXTILE SCHOOL, 34 Summer

***SECOND HAND CLOTHING**

PUTNAM M. A. MRS., 104 Main

SEWING MACHINES

SINGER SEWING MACHINE CO., 34 Eagle
Underwood W. S., 18 Holden

SHIRT WAIST MFRS

Ellis W. C., 264 State

SHOE DEALERS

(See Boot and Shoe Dealers)

SHOE MFRS

Keith George E. Co, Brown
Wall, Doyle & Streeter, 17 Union
Weber Bros. Shoe Co, r 112 Holden

SIGNS AND BULLETINS

MURPHY DANIEL, c Union and Willow Dell
WHITE SIGN CO, 9 Eagle

SPORTING GOODS

Hunt Bros, 75 Main
MARTIN FRANK T., INC, 101 Main

STABLES

(Livery and Sale)

Conners Thomas F., 111 River
FLAGG STABLES THE, J. A. Bond prop, 70 Main
HORRIGAN JOHN F., 15 Main
Pattison F. A., 39 State
SHAPIRO SAMUEL, (sales), r 35 Union
SMITH DANIEL, 68 Holden
Welch Owen Jr, (sales), 45 State

STATIONERS

HURD L. M. MRS, 10 Ashland
MARTIN FRANK T (Inc.) 103 Main

Burlingame & Darby Co. Goods sold on satisfaction to the customer or your money back

Electrical Supplies LARGEST STOCK IN THE COUNTY
HAROLD OSBORN, B.Sc.E.E.

STEAMSHIP TICKETS

GALLUP H. A., 85 Main (410), Cunard, White Star, Leland, French Line, Hamburg-American, Anchor, Allen, St. Clyde, Mallory, Red Star, T. Cook & Sons Tours

HASKINS C. C., 103 Main 206)

Ransford Frank W., 82 Main

STENOGRAPHERS

BARNARD EDWIN, 88½ Main

STOCK COMPANIES

APOTHECARY HALL, Incorporated 1912, Capital, $20,000. Pres, J. H. Krum; Treas, W. B. Deming

ARNOLD PRINT WORKS, Capital, $1,500,000. Vice-pres, A. C. Houghton; Treas, W. A. Gallup

BALLSTON REFRIGERATING CO, THE, Pres, James L. Scott; Treas, Louis Schwartz; Sec'y, Frank H. Brown; Asst. Treas, Charles Schwarz, all of Ballston Spa, N. Y.

Barber Leather Co, Pres, Archer H. Barber; Treas, Harry S. Millard; Supt, George E. Cox

Berkshire Street Railway Co, General Mgr, C. Q. Richmond

Boland P. J. Co, Pres and Treas, J. A. McCann

Bonnar David Mfg Co, Capital stock, $10,000. Pres, David Bonnar; Vice-pres, David B. King; Sec'y, James K. Bonnar; Treas, David Bonnar

BURLINGAME & DARBYS CO, THE, Capital, $40,000. Pres, W. Frank Darby; Vice-pres and Sec'y, Sanford H. Plumb; Treas, William E. Orton

Consolidated Dry Goods Co, Capital, $1,000,000. Pres, A. B. Wallace, Springfield; Treas, W. W. Cummings

DIBBLE S. B. LUMBER CO, Treas, William B. Parmele

Foliated Talc Co, Pres, Gilbert B. Maxwell; Sec'y and Treas, B. T. Henry. Capital, $50,000

GALLUP HARVEY A. AGENCY, Capital, $7,500. Pres, Harvey A. Gallup; Sec'y, Condit W. Dibble; Treas, Harvey A. Gallup

Greylock Mills, Capital, $700,000. Pres, C. T. Plunkett; Vice-pres, W. C. Plunkett; Treas, W. B. Plunkett

Hoosac Cotton Mills, Capital stock, $1,350,000. Pres, William M. Butler; Treas, Robert W. Prentice; Supt, W. K. Greer

HUNTER JAMES MACHINE CO, Pres, J. E. Hunter; Vice-pres, James D. Hunter; Treas, Herbert E. Wetherbee; Asst. Treas, George C. Hadley

Keith George E. Co, Pres, George E. Keith, Brockton; 1st Vice-pres, Myron L. Keith; 2nd Vice-pres, Oscar C. Davis; Treas, Eldon B. Keith; Asst. Treas, Harold C. Keith

MARTIN FRANK T., INC. Capital, $5,000. Pres, and Treas, Frank T. Martin; clerk, E. W. Wilkin-

C. H. CUTTING & CO. CLOTHIERS
CUTTING CORNER. SINCE 1870

son

McMillin E. A. Co, The, Pres, Edward A. McMillin; Treas, Arthur W. Chippendale. Capital, $25,000

North Adams Brick Co, Capital stock, $5,000. Pres, E. Whitaker; Treas, M. C. Ville

NORTH ADAMS GAS LIGHT CO, Pres, Alfred Clarke, Boston; Sec'y and Treas, George F. Howland

North Adams Industrial Co, Pres, George A. Hastings; Vice-pres, F. S. Richardson; Treas, George A. McDonald; Clerk, A. W. Chippendale

NORTH ADAMS MANUFACTURING CO, Capital stock, $150,000. Pres, James F. Fisher; Treas, E. B. Penniman

North Adams Realty Trust The, Treas and General mgr, C. W. Ford

North Adams Wholesale Co, Pres, Albert Franchere; Treas, Edward W. Streeter; Clerk, Daniel Eldridge

TEMPLE J. L. LUMBER CO, Mgr, J. L. Temple

TUTTLE & BRYANT CO, Pres, E. A. Bryant; Sec'y, N. K. Bryant; Treas, E. A. Bryant

Weber Bros. Shoe Co, Capital stock, $500,000. Pres, A. C. Weber; Sec'y, W. D. Rider; Treas, W. J. Weber

WINDSOR PRINT WORKS, Capital stock, $1,600,000. Pres, Walton Ferguson; Vice-pres, Charles M. Howard; Treas, Alfred L. Ferguson; Sec'y, P. J. Ashe; General Mgr, David A. Russell

STONE CUTTERS AND DEALERS

WALSH JOHN B., 15 Eagle

Whitney Bros, 219 Church

STORAGE

BALLSTON REFRIGERATING CO, 75 Morris

STOVES AND TINWARE

(See Stove Repairers)

CODY J. H., 24-32 Eagle

Bashevkin D. & Co, 20-22 Marshall

LaBrie H. A., 9-11 Center

Morrison Malcolm, 38-40 Holden

SECOR F. A., 131 State

Sullivan William B., Main

Porter & Hadfield, 30 Eagle

Tahskin N., 24 Main

Yon & Bissaillon, 41 Eagle

Welch Otis, 23 tate

STOVES REPAIRER

(See Stoves and Tinware)

Welch Otis E., 23 State

STREET RAILWAY

Berkshire Street Railway, office, 76 Main, car barn South State

TALLOW, HIDES, ETC

North Adams Tallow Co, 143 Ashland

TICKET BROKER

Isbell C. P., 13 Bank

TAILORS

(See Clothes Cleaned and Repaired)

ASTORINO SILVESTRO, 7 Bank

Azorsky Harry (ladies), 45 Main

Edwin Barnard 88 1-2 Main St. Substantial Fire Companies. Liberal treatment to Policy Holders. Your business appreciated

Berkson Samuel, 19 State
Boland P. J. Co, 10 Bank
BOLAND P. J. & SON, Main cor State
Buckley D. D., 9 Holden
Chapman David, Leonard, Blackinton
Cohen Joseph, 57 Eagle
Costello John H., 9 Bank
DeGuzzi Frank, 79½ Main
DE PACE LOUIS, 103 Main (309)
EVANS WALTER S., 35½ Main
KRONICK HYMAN H., 23 Main
LITCHFIELD C. H., 14 Ashland
NILES GEORGE R., 33 Bank
O'Brien James, 30 Bank
RODENSKY JULIUS, 87 Main, Kimball blk (308)
Simkin A. D. (Ladies), 85 Main (324)
Wein Max (Ladies), 77 Main (3)
Yanover Barney, 49 Eagle

TEAS AND COFFEES

(See also Coffee Dealers and Grocers)
Bowes Patrick W., 53 Jackson
BRAMAN M. VAN NESS, 155-159 River
Direct Importing Co, 35½ Main
Importers Syndicate, 40 Main
Miller Fred C. (G. U. T. Co), 109 Eagle
Mills Tea & Butter Co, 79 Main
Oldham Arthur (G. U. T. Co), 56 Central av
Potvin J. A. Co, 275 River
Standard Mercantile Co, 27 Eagle
Seasons J. F., 83 Holden
Taylor Thomas H., Houghton c Fuller

TEACHERS

(Private)
Savery Mary E., 69 Main (4)

TELEGRAPH COMPANIES

Postal Telegraph Cable Co, 90-a Main
Western Union Telegraph Co, 13 State, opp Wellington Hotel

TELEPHONE COMPANY

New England Telephone & Telegraph Co, 69 Main

THEATRES

Bijou Theatre, 43 Center
Empire Theatre, 55 Main
NEW RICHMOND THEATRE, 34 Main

TIN, COPPER & SHEET IRON WORKERS

DELISLE D., 74 Union
Porter & Hadfield, 30 Eagle
Price John, 75 Holden
SECOR F. A., r 131 State
WESTON L. A., 23 Eagle

TOBACCONISTS

Breen Michael J., Marshall cor Main
Clossey & Huffnagle, 46 Eagle
Collins J. F. & Co, 48 State
Conlon John F., Main
Deep Michael H., 145 Ashland
DuBignon William, 53 State
Dudley Charles, 32 Marshall
Roach Bros, 70 Main
Seasons F. A., 55 State
Sperry & Hutchinson Co, 16 State
Wilbur Alice E. Mrs, 102 Holden

Place your hand over any page in this Directory and you cover names of readers of the **Springfield Union**

Tuttle & Bryant Co. Complete assortment of Ladies', Misses and Children's apparel of all descriptions at lowest possible prices for best quality

TRADING STAMPS

Taylor Thomas H., Houghton c Fuller

TRUCKING AND EXPRESSMEN

Arnum C. H., 98 Meadow
Bailey John C., Briggs av
Broderick James, 43 State
Courtot Joseph H., 28 Marshall
Dunn John, 453 West Main
Fairbanks H., 51 Holden
Fisher S. M., 150 Meadow
Gregory Vedos, 3 Walker
Kearn Robert H., 20 Holden
Kezer Wallace R., 60 Main
Lanoue William D., 37 State and 146 South Church
Langworthy George W., 69 Northern Lights av
LILLY J. J. ESTATE, 37 Main
Mullen Patrick J., 87 West Main
Nichols & Smith, 429 Main
Orr William H., off 300 State
Pellow T. A., 75 Cady
Pringle Bros, 122 Union, office 113 Main
Pugliese Frank, 119 Corinth
Roberts Frank, 284 Houghton
Rougeau Felix, 39½ Spring ext
Rougeau Joseph, 301 River

TRUNKS, BAGS, ETC

CUTTING C. H. & CO, cor State and Main
LONERGAN & BISSAILLON, 93 Main
North Adams Umbrella Mfg Co, 43 Eagle
Miller J. E., 113 Main

TYPEWRITERS AND SUPPLIES

MARTIN FRANK T., 101 Main

UMBRELLA REPAIRERS

Babcock Eugene H., 7 Eagle
Ginsberg Max, 45 Eagle

UNDERTAKERS

CODY J. H., 24 Eagle
COMISKY J. L., 13 Union
LaBrie H. A., 9-11 Center
SIMMONS L. A., 38-40 Bank

UPHOLSTERERS

CODY J. H., 24 Eagle
COMISKY J. L., 13 Union

VARIETY STORES

Perrault Azilda, 170 Union
Yeoman Grace Mrs, 95 Kemp av

VIOLIN MAKER

Ropes Walter S., 67 East Quincy

VETERINARY SURGEON

McDonnell A. A., at Flagg's Stable
Williams R. Thomas, 63½ Center
Zimmerman Israel, 31 Main

WALL PAPER

TUTTLE & BRYANT, 51 Eagle

WASHING MACHINES

Barber Arthur, 18 Hudson

WASTE PAPER DEALERS

Cotton M., 85 Main (409)

WATCHMAKERS AND JEWELERS

Barnes L. M., 29 Bank
Dick Sidney W., 61 Eagle
Hemingway Cleveland, 13 Eagle
Higley L. E., 88 Main
Horahan Frank, 50 Holden
HURD A. J., 110 Main
Kimmel Herman, 41 Main

Burlingame & Darby Co. Best Quality Goods. Prices are low for high quality

ELECTRIC MOTORS and GENERATORS **HAROLD OSBORN**
Consulting and Contracting Electrical Engineer Phone 619

WHEELWRIGHTS

Barsalou David A., 33-35 Marshall
Ruell Seraphim, cor Union and Willow Dell
SHERMAN L. HOMER, r 101 Center

WOOD AND KINDLINGS

BERKSHIRE COAL & GRAIN CO, 26 Union
Briggs Richard, 150 South Church
GOSSELIN R., 15 Main
Hafner Eugen, 202 River
LILLY J. J. ETATE, 37 Main
Nichols W. J., 24 Center
Orr William H., off 300 State
Snyder W. G., 62 Summer
Whitney Grain & Coal Co, 82 State and Furnace
Yarter Alphonso, 22 Bank

WOOLEN CLOTH JOBBERS

BLACKINTON CLOTH CO, 23 Main

WOOLEN AND WORSTED MFRS

Blackinton Co, Blackinton office, 1568 Massachusetts av
NORTH ADAMS MANUFACTURING CO, Braytonville
Hoosac Worsted Co, Brown
Strong-Hewat Co, Briggsville

WOOLEN MACHINERY MFRS

HUNTER JAMES MACHINE CO, 2-16 Main

WRAPPER MFRS

Ellis W. C., 264 State

YEAST

Fleischman Yeast Co, 22 Bank

NEW YORK

Census of 1910

Albany	100,253	Haverstraw	5,669	Middletown	15,313	Port Jervis	9,314
Albion	5,016	Hempstead	4,964	Mt. Vernon	30,919	Poughkeepsie	27,933
Amsterdam	31,267	Herkimer	7,520	Newark	6,227	Riverhead	5,346
Auburn	34,668	Hoosick Falls	5,532	Newburg	25,473	Rensselaer	10,711
Batavia	11,613	Hornell	13,617	New Rochelle	28,867	Rochester	218,149
Bath	4,994	Hudson	11,417	New York	4,766,883	Rockville	3,667
Binghamton	48,443	Hudson Falls	5,189	N. Hempstead	17,821	Rome	20,497
Buffalo	423,715	Huntington	12,004	Niagara Falls	30,445	Salamanca	5,792
Brookhaven	16,737	Ilion	6,588	N. Tarrytown	5,421	Saratoga Spgs	12,693
Canandaigua	7,217	Islip	18,346	N. Tonawanda	11,955	Schenectady	72,826
Catskill	5,296	Ithaca	14,802	Norwich	7,422	Seneca Falls	6,588
Cohoes	24,709	Jamestown	31,297	Nyack	4,275	Solvay	5,139
Corning	13,730	Johnstown	10,447	Ogdensburg	15,933	Syracuse	137,249
Cortland	11,504	Kingston	25,908	Olean	14,143	Tarrytown	5,600
Dunkirk	17,221	Lackawanna	14,549	Oneida	8,317	Tonawanda	8,290
Elmira	37,176	Little Falls	12,273	Oneonta	9,491	Troy	76,813
Freeport	4,836	Lockport	17,970	Oswego	23,368	Utica	74,419
Fredonia	5,285	Malone	6,467	Ossining	11,480	Watertown	26,730
Fulton	10,480	Mamaroneck	5,699	Oyster Bay	21,802	Watervliet	15,074
Geneva	12,446	Matteawan	6,727	Peekskill	15,245	White Plains	15,949
Glens Falls	15,243	Mechanicsville	6,634	Plattsburg	11,138	Yonkers	79,803
Gloversville	20,642	Medina	5,683	Port Chester	12,809		

H. A. MANNING CO.
Publishers of
TWENTY-TWO CITY AND TOWN DIRECTORIES
IN NEW ENGLAND AND NEW YORK STATES
Home Office, 231 Main Street Springfield, Massachusetts

CARLISLE HARDWARE CO. Jobbers and Dealers in Paints, Oils, Lime and Cement
99 Main St., North Adams, Mass.

North Adams Miscellaneous Directory

CITY ELECTION

Held third Tuesday in December

CITY GOVERNMENT

Organized first Monday in January

MAYOR

WALLACE E. BROWN, 100 North Street

CITY COUNCIL

President, BENJAMIN K. COOK

Councilmen

JOHN R. BUTTON, 26 Marion Avenue	1914
FRED E. CARLISLE, 73 Cherry Street	1914
MARTIN FALLON, 473 West Main Street	1914
JESSE HADFIELD, 59 Quincy Street	1914
WILLIAM P. McCRAW, 247 Eagle Street	1914
EDWARD A. McMILLIN, 162 Pleasant Street	1914
EDWARD A. RYAN, 14 Holden Street	1914
EZRA D. WHITAKER, 40 Quincy Street	1914
HERBERT R. BATEMAN, 307 Main Street	1915
JOSEPH F. BOLAND, 242 Church Street	1915
BENJAMIN K. COOK, South Church Street	1915
BERNARD F. CURLEY, 245 Houghton Street	1915
JAMES P. HAGGERTY, 78 Holbrook Street	1915
SHERMAN McVEIGH, 150 Church Street	1915
SHELLEY W. POTTER, 21 Cherry Street	1915
CONDIT W. DIBBLE, 901 Massachusetts Avenue	1916
JOHN W. GALE, 86 Bracewell Avenue	1916
CHARLES H. GOSSELIN, 26 West Main Street	1916
WILLIAM F. GREENIER, 80 Holbrook Street	1916
SAMUEL T. McGURK, 27 Dover Street	1916
EDWARD H. PRATT, 7 Willow Street	1916
JAMES T. POTTER, 27 Wall Street	1916

Clerk, CHARLES S. BOOKER

Regular meetings of the City Council, first Tuesday of each month at 7:30 p. m.

CITY OFFICERS

City Clerk—Charles S. Brooker
Assistant City Clerk—Mabel L. Amell
City Treasurer and Collector—Stephen H. Fairfield
City Solicitor—Clarence P. Niles

H. A. Manning Co., Any Directory in United States furnished at publishers prices

Auditor of Accounts—Alexander Craswell
City Engineer—Vacancy
Commissioner of Public Works—Franklin B. Locke
City Bookkeeper—John V. Sullivan
Superintendent of Outdoor Work—Fred W. Proctor
Superintendent of Water Works—Patrick J. Conlon
Overseer of the Poor and Almoner—William H. Ingraham
City Physician—John H. Riley, M. D.
Assessors—Edward N. Smith (1914), Chairman; H. Alphonse LaBrie (1915), Timothy J. Crowley (1916)
Board of Health—William F. Barrington, Chairman; Williston C. Bacon, Joseph W. Crawford M. D., Douglas W. Hyde, agent
School Committee—See Public Schools
Trustees Public Library—See Library
License Commissioners—Charles E. Winchell (1914), Francis Noel (1918), James A. McCann (1916)
Civil Service Examiners—Oscar A. Archer, Chairman; Arthur W. Chippendale, George French, Secretary
Registrars of Voters—Michael J. Fleming (1914), Chairman; Charles M. Chase (1915), Patrick H. McMahon (1916), Charles S. Brooker, City Clerk, ex-officio
Inspector of Wires—John Doherty
Inspector of Plumbing—Douglas W. Hyde
Inspector of Animals—Angus A. McDonell, V. S.
Inspector of Meats and Provisions and Milk—Henry A. Tower
Sealer of Weights and Measures—John E. Davis
Public Weigher at City Scales—Louis A. Germain
Constables—Douglas W. Hyde, Perry M. Farley, Arthur M. Nichols, Patrick H. Smith

POLICE DEPARTMENT

Chief—William F. Dinneen; first captain, Phillip Perron; second captain, Frank J. Jones

Patrolmen

James H. Krum
Henry F. Whipple
Nicholas J. Walsh
Giovanni B. Rosasco
James A. Bowes
William S. Scully
George B. Chisholm
Patrick Walsh
Pierce J. Walsh
Sidney E. Houran
Arthur P. Wyman
Emile Beliveau
Patrick Craven
John F. Smith
Albert Whitney
Walter Goodrow
Edward E. Cavanaugh
William G. McKane
Michael Coyne

Reserve Force

James F. Kelley
James Kiggins
Jos. Brunette
William H. Gilman
Thomas Meiklejohn

OVER 30,0000 SUBSCRIBERS READ THE Springfield Union ARE YOU ONE OF THEM

Tuttle & Bryant Co. Specialists in Women's Ready-to-Wear Suits, Coats, Waists and Dresses. We are especially noted for the high class tailoring and finish of all our garments

Constables

Perry M. Farley, Douglas W. Hyde, Arthur M. Nichols, Patrick H. Smith

MASSACHUSETTS DISTRICT POLICE

Branch Office, 68 Main

Inspector of Buildings—John F. Casey
Inspector of Factories—Sidney H. Cliffe, Adams
Inspector of Boilers—Frank L. Furbush

FIRE DEPARTMENT

Central Station, 40 State Street

Chief—Henry J. Montgomery, Deputy Chief, Roscoe E. Hosley
Hose No. 1—Captain Orville Lasher
Hose No. 2—Center St., Capt. Napoleon Johndrow
Hose No. 3—Union St., Capt. Edward H. Post
Hose No. 4—Braytonville, Capt. John McCarthy, Jr
Hose No. 5—Blackinton, Capt. Archie Mattison
Hook and Ladder No. 1—Capt. Andrew H. Ewing

FIRE ALARM BOXES

3 House Call
4 State and Summer Streets
5 Main and Marshall Streets
6 Main and Holden Streets
7 Main and Ashland Streets
8 Main and Church Streets
9 Center and Eagle Streets
12 Brown Street at Johnson's Mill
13 River and Veazie Streets
14 River and Houghton Streets
15 Eagle and River Streets
16 Union Street, at Tannery
17 Union Street, at Eclipse Mill
18 Beaver
21 Pleasant and East Quincy Streets
23 Meadow Street
24 East Main and Kemp Avenue
25 Union and Kemp Streets
26 State and Walnut Streets
31 West Main Street, near Tunnel
32 West Main Street, near Fair Grounds
34 West Main Street, at Marion Avenue
35 North Adams Mfg. Co (Private)
36 Massachusetts Avenue and Depot
37 State Road and Depot Streets
38 Blackinton Store
39 River Street and Davidson Avenue
41 Bracewell Avenue and North Holden Street
42 Hall and Grove Streets

Burlingame & Darby Co. Fine Rubber Goods, Hot Water Bottles Bottles, Fountain Syringes

Residential and Mill Electric Wiring for Lighting and Power
HAROLD OSBORN. Consulting and Contracting Electrical Engineer

43 Liberty and Eagle Streets
51 Brooklyn and Houghton Streets
52 North and William Streets
61 Prospect and Hudson Streets
62 Cliff and Montgomery Streets
71 Holden Street, near Bridge
72 Lincoln and Grant Streets
121 Ashland and Chestnut Streets
123 Ashland Street and Washington Avenue
124 Ashland Street and Lawrence Avenue
125 Blackinton and Montana Streets
131 Church and Quincy Streets
132 Church Street and Washington Avenue
141 Church Street, Normal School
142 Hunter's Foundry (Private)

Directions for ringing an alarm—Open box and pull lever down once and let go

Persons pulling in an alarm will please remain at box so as to inform fireman upon arrival of the location of fire

Storm Signals—Signals for closing schools in very stormy weather will be given at 7.15, 8:15 a. m., and 12:15 m., from the Hunter Machine Co, Braytonville Mill and Blackinton Mill. Three long whistles at 7:15 a. m. means no school at High School. Three long whistles at 8:15 a. m. means no forenoon session in the other schools. Three long whistles at 12:15 m. means no afternoon session. When the 12:15 signal is not given afternoon sessions will be held as usual.

POST OFFICES

Ashland cor Summer

W. F. Darby, postmaster Frank E. Wiley, ass't postmaster

Clerks

Frank E. Card
Charles E. Hurd
Frank R. Patridge
Saul Palmer
Arthur F. Noone
William E. Larkin
George F. White
John Schreiber
Murray W. Morgan
Paul Messier
William Watt
Sub Clerk, Harry E. Pring

Letter Carriers

James F. Coughlin No. 1
James A. Reagan No. 2
Owen Callahan No. 3
Thomas Lloyd No. 4
John F. Kennedy No. 5
John F. Mullen No. 6
James Benjamin No. 7
Thomas D. Seery No. 8
John Gagnon No. 9
Andrew O. Heggie No. 10
Walter Illingworth No. 11
Patrick Urell No. 12
Michael F. McCarshy No. 13

Substitutes

Frank Kennedy
Ambrose L. Powell
Joseph W. Bourdon

C. H. CUTTING & CO. CLOTHIERS CUTTING CORNER SINCE 1870

Rural Delivery Carriers

W. E. Fuller No. 1 Sub. Mrs. Ethel M. McGraw No. 1
R. S. McKay No. 2 Sub. E. H. Brown No. 2
F. K. Gould No. 3 Sub. J. D. Canfield No. 3
W. D. Hawley No. 4 Sub. Robert M. Hart No. 4

Sub Station No. 1, 144 Union, Charles H. Perron, clerk; Station No. 2, 459 State rd, Joseph E. West, clerk; Station No. 3, Red Mills, C. D. Kemp, clerk; Station No. 4, 167 River, Carl M. Farley, clerk

Blackinton

1438 Massachusetts Avenue

William N Gove, postmaster

POSTAGE RATES

Domestic Mail Matter

First Class—Letters, two cents per ounce or fraction thereof. Sealed packages, two cents per ounce or fraction thereof

Second Class—Papers sent by publishers, or from the office of publication, one cent per pound

Papers of the second class, when sent by others than publishers, one cent per four ounces or fraction thereof

Third Class—Books, circulars, photographs, lithographs, proof sheets and corrected proof sheets with manuscript copy accompanying the same, one cent for two ounces

Letters with a special delivery stamp thereon, in addition to the regular postage, are delivered by a special messenger from any postoffice in the United States

REGISTERED MAIL

All kinds of mailable matter can be registered by the payment of the registry fee, which is ten cents in all cases, in addition to the regular postage

Postmasters are forbidden to address registered matter for their patrons, to enclose it in an envelope, to seal it, or to affix the stamp

MONEY ORDERS

Money can be sent to any office doing money order business in the United States or foreign countries

A single domestic money order may include any amount from one cent to one hundred dollars, inclusive, but must not contain a fractional part of a cent

LIBRARIES

North Adams Public Library, Church cor Main

Andrew J. Houghton Memorial Building, Church cor. Main, open daily from 10 a. m. to 9 p. m.; reading room open daily from 10 a. m. to 9 p. m. Holidays and Sundays from 2 p. m. to 6 p. m. Librarian, Miss Mabel Temple; assistants, Angie M. Blackinton, Bertha Fairfield, Viola Fuller, Helen A. Brown

Number of volumes 33,126. Hiram V. Martin, janitor

Trustees, William A. Gallup, Annie B. Jackson, Frank F. Murdock

EDWIN BARNARD
88 1-2 Main St. Over Higley's

Public stenographer and typewriter, constantly in office, will take notes whenever desired

Oscar A. Archer Branch North Adams Public Library
1438 Massachusetts Avenue, Blackinton
James P. Hugo, librarian

CEMETERIES

Commissioner of Cemeteries—William H. Ingraham
Superintendent—Henry J. Orr
Hillside Cemetery, West Main St
South View Cemetery, South Church St
St. Joseph's Cemetery, South Church
Blackinton Cemetery, Massachusetts Av, Blackinton

MILITARY

Company M, 2nd Regiment Infantry, M. V. M.
Armory, Park St., Adams, Drills Monday evening. Capt., James Tracy Potter; 1st Lieut., Charles E. Dunn; 2nd Lieut., William O'Brien

HOSPITALS

(For further information see page 36)

North Adams Hospital, Hospital Av; Berkshire Hills Sanitarium, cor North and Williams; Baker-Rose Sanitarium, 93 Park av.

PUBLIC SCHOOLS

School Committee—Oscar A. Archer (1915), chairman; Martin M. Brown (1916), Herbert B. Clark (1914), William E. Lonergan (1914), Frank B. Walker (1915), sec'y; Charles E. Hyland (1916)

Superintendent of Schools—Isaac Freeman Hall, Christine L. Ward, Secretary

Truant Officer—Albert G. Whipple

Teachers

Drury School, 179 Main

High

Herbert H. Gadsby, Principal—Latin
Mortimer W. Thomas, Vice-Principal—History
John F. McGeary—Science
William H. Coleman—English
Mary F. Curran—English
Christine Phelps—French and English
Mildred McDonald—Mathematics
Bessie M. Miller—Latin
Helen L. Gallup—History and English
Marie B. Goodwin—Mathematics
Barnaby M. Hogan—Greek and Algebra
Ella B. Spencer—German and English
Dora A. Radlo—Science
Harold J. Smith—Commercial, Alice J. Thatcher, Typewriting
Norton A. Sturtevant—English and Mathematics (Com)

North Adams news found daily in the **SPRINGFIELD UNION**

Tuttle & Bryant Co. Complete line of American, German and English Wall Papers at moderate prices.

Edward J. McCarthy—Asst. Commercial Dept.
Marion S. Cushing—Commercial
Jennie B. Devlin—French

Grammar

(Figure in parenthesis indicates rooms)

Margaret R. Smith (2, 1) Janitor, Orville Lasher

Instructors in Kindergarten Department

Eliza Graeme Graves, Principal
Kathryn M. Donovan, Assistant
Janitor, Joseph Saulnier

Freeman School, Estes St

Winthrop H. Lamb, Principal

Anna E. Burns (8)
Ethel M. Carpenter (7)
Lillian M. Lewis (1½)
Mary L. Canfield (4)
Nettie Stewart Buckley (1)
Jessie B. Sherman (6)
Genevieve C. Mahoney (2½)
Mary E. Cummings (5½)
Celia A. Andrews (5)
Helen M. Tyrell (3)
Teresa C. Sullivan (9)
Grace S. Allen (2)

Kindergarten

Harriet E. Richmond
Ada A Hicks, Assistant
Janitor, William Hockridge

Johnson School, Johnson St

Eva I. Haskins, Principal
Mary Raidy (9)
Cecelia M. Collins (7)
Harriet A. Hathaway (6)
Frances A. Durmin (8)
Mary G. Malloy (5)
Mary M. Ryan (4)
Catherine E. Coughlin (3)
Harriet E. Brown (2)
Edna T. Sedgwick (1)
Janitor, Alpheus M. Burdick
Ass't. Teacher, Mary M. Sheldon

Veazie School, 25-37 Veazie St

Alice C. Bulkeley, Principal (1)
Hattie Brooks (2)
Dora J. Gelinas (1)

Kindergarten

Margaret I. Guinan, Principal
Elizabeth O'Shea, Asst.
Janitor, Mason B. Hathaway

Houghton School 394-422 Union St

Rose G. Sherry, Principal
Maude H. Sullivan (8)
Anna Nolan, Assistant (7)
Mabel A. Tower (9)
Ethel W. Winslow (1)
Annabel Jones (5)
Eunice Butterworth (4)
Helen E. Conlon (3)
Gertrude J. Orr (2)
Mae M. Tyler (6)
Georgiana C. Mills (3½)

Kindergarten

Susan M. Cleghorn
Clara I. Parkhurst, Assistant
Janitor, William B. Tefft

Brayton School, West Main St

Helen O. Sheldon, Principal
Marion Hussel (9)
Mary A. Ketchum (4)
Elizabeth M. Harrison (3)

Burlingame & Darby Co. Chilton Paint Kyanize Varnishes

ELECTRIC LAMPS---Tungsten or Carbon. All Kinds, Sizes, Styles
HAROLD OSBORN. Consulting and Contracting Electrical Engineer. 19 Bank St.

Jeanie Jarvie (5)
Marion H. Ketchum (6)
Ella I. Lillie (7)
Annie E. Owen (2)
Ella L. Orr (8)
Sarah A. Wells (1)

Janitor, John Crews

State Street School, 175-191 State St

Sarah T. Haskins, Principal
Mabel G. Post (1½)
Margaret Heslin (1)
Elizabeth Costello (2)

Kindergarten

Annie N. Pike
Emily B. Cady, Assistant
Lyn M. Braman, unassigned

Janitor, Robert Costello

Blackinton School, Blackinton

J. Marion Wardward, Principal

Mabel L. Phelps (8)
Ruth M. Hall (7)
Annie L. Bartlett (5)
Edith E. Brown (6)
Anna C. Carpenter (4)
Susan Rickards (3)
Jennie M. Whitney (1)
Margaret R. Smith (2)

Janitor Michael H. O'Brien

Greylock School, Greylock

Annie I. Collins (2)
Elizabeth McGowan (1)

East Mountain School, East Mountain Rd

Ungraded—Florence McGurk

Supervisors

William W. Johnson—Manual Training
John A. Aspenall—Asst. Manual Training
Alice Knowlton —Domestic Science
Elizabeth V. O. Hern—Asst. Domestic Science
Harry E. Pratt—Drawing
James Morley Chambers—Music
Jennie B. Dowlin—French
Albert G. Whipple—Truant Officer

Drury Academy Trustees

Pres, James E. Hunter; treas, W. A. Gallup; sec'y, W. E. Whitaker

STATE NORMAL SCHOOL

Frank Fuller Murdock, Principal

Instructors in the Normal Department

Frank F. Murdock	Psychology, Pedagogy
Roland W. Guss	Science and Nature Study
Roy L. Smith	History, Geography, Gardening
William N. Johnson	Wood and Iron Work
Mary A. Pearson	Drawing, Handicraft
Rose E. Searle	Mathematics, Music
Annie C. Skeele	Physiology, Physical Training
Mary L. Baright	English, Reading
Donna D. Couch	School Organization
Alice B. Knowlton	Domestic Arts
Annie J. Lamphier	Printing, Handicraft
Hannah P. Waterman	Correspondence Couurses

Mark Hopkins Training School

Donna D. Couch, Principal

CARLISLE HARDWARE CO. Builders' Hardware a Specialty
House Furnishing Goods
99 Main St., North Adams, Mass.

Alice Card (9)
Florence Raguse (8)
Emily Stacy (7)
E. Idella Haskins (6)
Marion Weld (5)
Agnes E. Walker (4)
Anna A. Foley (3)
Miss Owens (2)
Agnes Murphy (9)
Rose G. O'Neil (8)
Miss Cody
Margaret M. McCormick
Freelove Clarke (4)
Susan G. Lombard (3)
Emma Tingue (2(
Lucy M. Ware (1)
Mae E. McGowen (1)

Briggsville Rural Training School

Margaret R. Gallon — Principal, grammar department
Nella H. Cole — Assistant, primary department

Broad Brook Rural Training School

Aimee Blanchard — Principal, grammar department
Nora E. Gordon — Assistant, primary department

PRIVATE SCHOOLS

Y. M. C. A. Textile School, 34 Summer St
Bliss Business College, 82 Main

PAROCHIAL SCHOOLS

St. Joseph's School, Eagle near Union
Sisters of St. Joseph, teachers

Italian School, 98 Holden
4:30 to 5:30 p. m.

Notre Dame School, 214 Main St
Sisters of St. Ann, Teachers

Jewish School, (House of Israel) 3 Francis St
Israel Rosenbloom, Teacher

CHURCHES

Advent Church, River cor. Freeman Av. Pastor, H. A. Mitchell, res 143 Bracewell Av. Services. Sunday, 10:30 a. m., 7:30 p. m.; Sunday School 12 m. Loyal Workers Society 6 p. m.; Prayer Meeting, Thursday 7:30 p. m.; Clerk, Almeda Lloyd; Treasurer, Mrs. Belle Harris

Baptist Chapel, East Mountain Rd. No reguular services

Blackinton Union Church, Pastor supplied. Finance Committee, A. J. Buffum, E. J. Hughes, J. E. Davis, J. P. Blackinton, Frederick Myers

Braytonville Union Chapel, Notch Rd. Finance Committee, James Drysdale, Warren J. Crawley, John Williams, Fred Briggs, Mrs. Sarah Wells, Mary Ketchum, William Woodhead

Briggsville Union Chapel, Pastor supplied from North Adams. Standing Committee, Joseph Graham, Chairman

Catholic Church, Blackinton. Services held in Father Matthew Hall, Massachusetts Av, Sundays. Pastor, Rev. J. F. X. Teahan, res, Williamstown

Christian Science Church, Chestnut near Ashland.

The PEOPLES CASH MARKET Staple & Fancy Meats & Groceries
45 Eagle Street, North Adams, Mass. Teas and Coffees a specialty

First Reader, George E. Cox; Second Reader, Mrs. Fannie W. Harrington; Clerk, Henry Orr; Treas, A. N. Harris. Services: Sunday, 10:45 a. m., Sunday School, 12 m.; testimonial meeting, Wednesday 7:45 p. m. Reading room open Wednesday and Saturday 2:30 to 4:30 p. m.

First Baptist Church, Main cor North Church St. Pastor, Rev. J. Foster Wilcox, res 130 Church. Clerk, A. W. Fulton; Treas, Albert E. Spencer; Sunday School Supt., H. B. Clark; Sexton, W. J. Daniels. Services. Sunday, 10:30 a. m., 7:30 p. m. in summer and 7 p. m. in winter; Sunday School, 12 m. Prayer Meeting, Thursday 7:30 p. m.

First Congregational Church, Main St. Pastor, Theodore E. Busfield, res 123 Church. Services: Sunday 10:30 a. m.; 5 p. m. Sept. to June; Sunday School, 12 m.; weekly prayer meeting, Thursday 7:30 p m.; Clerk, R. W. Guss; Treasurer, Maria Goodrich; Sunday School Supt., George B. Flood. Parish Officers: Clerk, C. W. Ford; Treasurer, N. B. Flood

First Universalist Church, Summer St. Pastor, George M. Gerrish, res 16 Wall St. Services. Sunday 10:30 a. m.; no evening service; Sunday School, 11:45 a. m.; mid-week meeting, Thursday 7:30 p. m. Parish Moderator, Dr. O. J. Brown; Clerk, F. E. Eaton; Treasurer, George H. Bedford; Sunday School Supt., Dr. M. M. Brown

Holy Family Church, Greylock. Pastor, Rev. L. D. Rodier, res Williamstown

Jewish Synagogue, (House of Israel), Francis St. Rabbi, Rev. Aaron Kassell, res 19 Washington Av. Pres, J. Cohn; Vice-Pres, Max Feeder; Fin. Sec'y, J. Rosenbloom; Rec. Sec'y, Harry Entien; Treas, L. Woodman. Services: Saturday, 8 to 10 a. m. Evening service, Friday, 6 to 7 p. m.; Saturday, 6:30 and 7:30 p. m.

Methodist Episcopal Church, North Church. Pastor, Rev. Stewart W. Irwin, res 46 Church. Services: Sunday, 10:30 a. m. and 7.30 p. m. in summer; 7 p. m. in winter; Sunday School, 12 m.; Class Meeting, 9:30 a. m. and 6 p. m.; Junior League, 3 p. m.; Epworth League, Tuesday 7:45 p. m.; Prayer Meeting, Thursday 7:45 p. m.; May to September 7:30 p. m.

Mt. Zion A. M. E. Church, Washington Av. Pastor, Rev. James H. Hartley, res 97 Meadow. Services: Sunday, 8 p. m.; Sunday School, 4 p. m.; Prayer Meeting, Thursday 7:30 p. m.

Notre Dame of the Sacred Heart, Main St. Pastor, C. H. Jeannotte, res 228 Main. Assistants, Joseph Bontin, J. B. Lamothe. Services: Masses, 7, 8, 8:30, 9:30 and 10:45 a. m.; Sunday School, 3 p. m. winter, 4 p. m. summer. Society of the Ladies of St. Ann, meetings 1st Sunday; Society of the Ladies of Charity, meetings 2nd Sunday

Second Baptist Church, 41 Washington Av. Services:

ALL THE BEST AND LATEST **Sporting News in The Springfield Union**

Tuttle & Bryant Co. Reliable store for Infant's Dresses Cloaks, Bonnets and all needed garments that the little ones require

Sunday 10:45 a. m. and 7:45 p. m. Sunday School, 3 p. m.; Prayer Meeting, Tuesday, 8 p. m.

St Andrews Episcopal Mission, 1436 Massachusetts Av. Rector, Rev. J. F. Carter, res Williamstown; Warden, William Jacks; Clerk, George Rickards

St. Anthony of Padua Church, 98 Holden St. Pastor, William Lattanzi. Services: Sunday, Masses, 8 and 9:30 a. m.; Vespers and Benedictions, 7:30 p. m.; Sunday School, 8:30 a. m. Daily Masses, 8 a. m.

St. Francis Roman Catholic Church, Pastor, Rev. E. P. Dunphy, res 75 Eagle. Assts., M. J. McKenna, J. F. Sullivan; Organist, Minnie Donovan. Services: Masses, 7, 8:30, 9:30 and 10:30 a. m.; Sunday School, 2:30 p. m.; Vespers, 4 p. m.

St. John's Episcopal Church, Summer St. Rector, Rev. Marshall E. Mott, res Summer St. Treas, Willard E. Whitaker; Clerk, F. W. Reed; Wardens, Wm. A. Gallup, John F. Dick. Services: Sunday, Holy Communion, 8 a. m.; every Sunday in the month, except the first; Sunday School and Bible Class, 10 a. m., 11 a. m. and 7 p. m.; week days, Thursday, 7:30 p. m.; Sunday School Supt., Pastor; Asst. Supt., T. G. Henderson

Salvation Army Barracks, Marshall. Public meetings every night except Tuesday and Friday 8 o'clock; Sunday 3, 6 and 8 p. m.; private meetings for soldiers Tuesday and Fridays at 8 p. m.

Y. M. C. A., 34 Summer St. (For further information see page —). Open daily, from 9 a. m. to 10 p. m. Sunday services, 4 p. m.; Pres, R. A. Thompson; V-pres, A. L. Bossi; Treas, W. W. Butler; Rec. Sec'y, W. W. Smith

A. O. H.

Auxiliary No. 3—Pres, Nellie Cleary; V-pres, Margaret Michaels; Rec. Sec'y, Mary Whalen; Fin. Sec'y, Nellie Scanlon; Treas, Mrs. Anna Bradley. Meets 2nd and 4th Friday, A. O. H. Hall, Hoosac Savings Bank block

Division No. 4—Pres, Owen F. Callahan; V-pres, John Flaherty; Rec. Sec, Timothy E. Fitzgerald; Fin. Sec'y, Bernard F. Curley; Asst. Fin. Sec'y, D. F. McAvoy; Treas, John F. Cronin. Meets 2nd and last Thursday, 95 Main

Auxiliary No. 1—Pres, Mrs. Bridget Hanley; V-pres, Mrs. Bertha Dempsey; Fin. Sec'y, Mrs. Mary Corrigan; Treas, Mrs. Gretta Patterson. Meets second and last week A. O. H. Hall

Artillery Social Club

Rooms at 95 Main

Ancient Order of United Workmen

Mountain Lodge, No. 88—Meets 1st and 3rd Fridays 7:30 p. m. K. of P. Hall

North Adams Lodge, No. 179—P. M. W., J. B. Donovan; Foreman, P. S. Urell; M. W., J. B. Walsh; O., Thos. Richards; Rec, P. H. Smith; Treas, J. F. Kennedy. Meets

Burlingame & Darby Co. Goods sold on satisfaction to the customer or your money back

Electrical Supplies LARGEST STOCK IN THE COUNTY
HAROLD OSBORN, B.Sc.E.E.

2nd and 4th Tuesdays at 95 Main, Hoosac Sav. Bank blk 86 Main

Berkshire Club

Pres, W. F. Penniman; V-pres, Wallace E. Brown; Sec'y, Harry E. Pratt; Treas, Charles E. Speare. Rooms

Berkshire Scottish Association

Pres, Robert Neville, North Adams; Sec'y, George Tait, Pittsfield; Treas, Alex Renton, North Adams. Meets in Caledonian Hall, Renfrew

B. P. O. E.

North Adams Lodge, No. 487—E. R., George Rowley; E. L. K., James Mehan; Sec'y, James A Reagan; Treas, Harry P. Huffnagle. Elks Home, 100 Eagle

Ladies Auxiliary—Pres, Mrs. Louise Wright: V-pres, Mrs. M. Ducharme; Treas, Mrs. James Miller; Recorder, Mrs. Nettie Buckley; Fin. Sec'y, Rosanna Durocher. Meets

Braytonville Men's Club

Pres, Thomas Lloyd; V-pres, W. H. Woodhead; Sec'y, C. E. Ketchum, Treas, Frank Ransford. Meets 2nd Thursday, Braytonville Chapel

Daughters of American Revolution

Fort Massachusetts Chapter—Regent, Mrs. Clara Robinson; V-Regent, Mrs. J. C. Chalmers; Sec'y, Mrs. Murray M. Sanford; Treas, Dora Barber. Annual meeting in May

Daughters of St. George

Pres, Mrs. M. A. Sandford; V-Pres, Miss Harriet Bailey; First Conductor, Mrs. William Franklin; Second Conductor, Mrs. Bertha White; Inside Guard, Alfred Bygraves; Outside Guard, Stephen Lightholder. Meets the 2nd and 4th Tuesday in K. of P. Hall

Degree of Honor

Mt. Hope Lodge—C. of H., Mrs. Alice Taylor; L. of H., Mrs. Alice Harrington; Recorder, Mrs. Angie Orr; Financier, Mrs Helen Northrup; Treasurer, Mrs. Louise Northrup. Meets 1st Fridays, I. O. O. F. Hall

Democratic City Committee

Chairman, J. F. Flaherty; Sec'y, Patrick J. Malone; Treas, John Cronin

Father Matthew Total Abstinence Society

Meets 1st and 3rd Sundays 10:30 a. m., F. M. T. A. Hall

Blackinton—Pres, W. J. Mackey; V-pres, J. H. Muldowney; Rec. Sec'y, Walter Muldowney; Fin. Sec'y, James L. O'Brien; Treas, M. H. O'Brien. Meets Sundays 10 o'clock, F. M. T. A. Hall, 1280 Massachusetts Av. Blackin-

Fireman's Relief Association

Pres, Chief H. J. Montgomery; V-pres, Deputy Chief Roscoe Hosley; Sec. and Treas, George Rowley. Meets 3rd Wednesday in May and quarterly thereafter

C. H. CUTTING & CO. CLOTHIERS
CUTTING CORNER. SINCE 1870

Foresters

Court Bracewell, No. 189, F. of A. Meets 1st and 3rd Thursday in Eagles Hall

Court North Adams No. 100, F. of A.—C. R., Charles White; S. C. R., Jesse M. Barnum; Rec. Sec'y, Edward Ryan; Fin. Sec'y, Frank McKay; Treas, John B. Donovan. Meets 1st and 3rd Thursday in Foresters Hall

Tunnell City Circle, F. of A.—Meets 1st and 3rd Tuesdays 8 p. m. at Eagles Hall

William McKinley Lodge, C. of F.—Pres, Mrs. Maud Durocher; V-pres, Mrs. M. A. Beaupre; Fin. Sec'y, Ella Crosier; Treas, Mrs. Rose Gagnon. Meets 2nd and 4th Mondays 7:45 p. m., A. O. H. Hall

Fort Massachusetts Historical Society

Pres, F. S. Richardson; V-pres, William A. Gallup; Treas, Mrs. C. Q. Richmond; Sec'y, W. E. Whitaker; Curator, Mrs. J. C. Goodrich. Rooms Public Library bldg

Fraternal Order of Eagles

North Adams Aerie, No. 310—W. P., Henry Risch; W. V. P., Edward Cleveland; W. Sec'y, John Kenney; Treas, W. M. Burch; R. Sec'y, J. R. O'Brien. Meets 1st and 3rd Mondays at 95 Main

G. A. R.

Charles D. Sanford Post, No. 79—C., Louis F. Amadon; S. V. C., William Crosier; J. V. C., Oliver Fish; Quar, A. W. Fulton; Surgeon, H. J. Millard; Chap, Louis A. Asteyee. Meets every Friday 8 p. m.

Lincoln Camp Sons of Veterans—C., Arthur F. Lee; J. V. C., M. L. Amadon. Meets Thursday G A. R. Hall

Lincoln Auxiliary Sons of Veterans—Pres, Mrs. Lucy Carr; V-pres, Mrs. Jessie Walker; Sec'y, Mrs. Emma Benjamin; Treas, Mrs. A. Orton. Meets Tuesdays 8 p. m., G. A. R. Hall

Women's Relief Corps—Pres, Mrs. Nellie J. Robinson; S. V. P., Mrs. Grace Lee; V-pres, Mrs. Carrie Wilkinson; Sec'y, Mrs. Agnes C. D. Lyman; Treas, Mrs. Belle Walker. Meets every Wednesday 8 p. m. G. A. R. Hall

Hoosac Valley Agricultural Society

Pres, Dr. F. D. Stafford; Sec'y, George F. Miller; Treas, Charles J. Arnold; V-pres, Sam P. Blagden; V-pres, E. Vadnais

Independent Order Britt Abraham, No. 411

Pres, Hyman H. Kronick; V-pres, Mrs. Yetta Jacobs; Treas, William Less; Fin Sec'y, Israel Rosenbloom; Rec. Sec'y, Max Salkin. Meets 1st Sundays 7:30 p. m. at K. of P. Hall

I. O. O. F.

Oneco Lodge No. 100—N. G., Geo. Stebbins; V. G., Orson U. Bradley; R. S., Ernest E. Sprague; Treas, Alfred E. Haskins

Edwin Barnard 88 1-2 Main St. Substantial Fire Companies. Liberal treatment to Policy Holders. Your business appreciated

Wellington Lodge, M. U.—N. G., William Kelley; G. M., John Davis; Sec'y, E. D. Getman; Rec. Sec'y, William Kelley; Treas, C. C. McIntire. Meets Cascade Hall

Loyal Blackinton Lodge, M. U.—G. M., Ira N. Pelkey; N. G., Wm. J. Uncles; V. G., Edward J. Hughes; Treas, William Jacks; Sec'y, James Bramley. Meets 1st and 3rd Mondays I. O. O. F. Hall

Wells Encampment—C. P., W. B. Nickerson; H. P., James Drysdale; S. W., O Lasher; J. W., Orson U. Bradley

Daughters of Rebekah—N. G., Mrs. Adria Holland; V. G., Mrs. Mary Underwood; Chaplain, Mrs. Charles Culver; Warden, Mrs. George Stebbins; Rec. Sec'y, Mrs. Myrtle Payne; Fin. Sec'y, Mrs. Ida McAdoo; Treas, Mrs. Inez Cormier. Meets 2nd and 4th Thursdays in I. O. O. F. Hall

Excelsion Lodge—N. G., Mrs. Grace Getman; P. N. G., Mrs. M. J. Sandiford; Per. Sec'y, Mrs. Charlotte Whipple; Rec. Sec'y, Mrs. Blanche Reid

I. O. R. M.

Mayoonsook Tribe, No. 129—Sachem, Thomas Gorry; Senior Sagamore, Ernest O. Cook; Junior Sagamore, Fred Hicks; Prophet, John Mahaney; Keeper of Wampum, Arson Murray; Collector of Wampum, Charles Murray; Chief of Records, John Bullett. Meets 1st and 3rd Tuesdays in Foresters Hall, Main St

Italian Mutual (Concordia) Aid Society

Pres, Paola Urbano; Sec'y, G. Bianco; Fin. Sec'y, A. E. Scerbo; Treas, G. Muncini

Knights of Columbus

North Adams Council, No. 156—G. K., Simon P. Galvin; D. G. K., E. J. Rougeau; Treas, James K. Maloney; Fin. Sec'y, John F. Dooling; Rec. Sec'y, John Mulcahey. Meets 1st Sundays K. of C. Rooms

Knights of Malta

Berkshire Hills Commandery—C., Fred Cutler; Gen., Ernest Smith; C. Gen., Andrew Craig; Recorder, Willis E. Gurney; Treas, Frank B. Walker. Meets Cascade Hall

L. Union Marquette

Pres, Jean B. Lavoie; V-pres, Wilfrid Jacques; Treas, Joseph Bourgeois; Fin. Sec'y, Joseph E. Belanger; Rec. Sec'y, Theodore Trudeau. Meets 2nd and 4th Thursday, 8 p. m. in St. Jean Baptist Hall

Knights of Pythias

Olympian Lodge, No. 22—C. C., C. C. Haskins; V. C., Wm. E. Lamb; P., William A. Formhals; K. R. and S., Harvey L. Lewis; M F., K. E. Burrows; M. of Ex., George Deming; M. W., Dennis Fountain. Meets Thursday 8 p. m. K. of P. Hall

Tunnel City U. R. K. of P. No. 11—Captain, Frank Hicks; 1st Lieut, H. M. Gurney; 2nd Lieut, Hubert Davis; Recorder, Archie Jones; Treas, A. W. Greer. Meets Tuesdays, K. of P. Hall

Tuttle & Bryant Co. Complete assortment of Ladies', Misses and Children's apparel of all descriptions at lowest possible prices for best quality

Pythian Sisters, Olympian Temple, No. 14—M. E. C., Mrs. Mattie Lewis; P. C., Mrs. Rhoda Hosford; E. S., Mrs. Mary Schroeder; E. J., Mrs. Jennie Gartman; M. of T., Gertrude Hindelben; M. of F., Mrs. Helen Merritt; M. R. and C., Lucy Quadland; P. of T., Addis Jones. Meets Mondays at 8 p. m. at K. of P. Hall

Lafayette Club

Pres, Joseph Gregory; V-pres, Raoul Bernard; Rec Sec'y, Joseph Cierce; Fin. Sec'y, Charles Durocher; Treas, Rosario Boyer

L. C. B. A.

St. Francis—Pres, Bridget Lyons; V-pres, Mrs. Mary Tyrell; Rec. Sec'y, Elizabeth Crossey; Fin. Sec'y and Treas, Mrs. Isabella McCormick

Notre Dame—Pres, Minnie St. Dennis; Fin. Sec'y, Agnes Robar; Treas, Lavina Vassier. Meets 2nd and 4th Friday 8 p. m. at St. Jeanne Baptist Hall

MASONIC

Greylock Lodge, F. and A M.—W. M. R. R. Costine; Treas, F. J. Harrington; Sec'y, Joseph Mulcolm. Meets 2nd Tuesdays Masonic Hall

Composite Chapter, R. A. M.—H. P., W. P. Hamilton; K., W. E. Stoddard; Treas, William Blythe; Sec'y, Junius B. Temple. Meets 1st Wednesdays Masonic Hall. Annual 1st Wednesday in November

Lafayette Lodge, F. and A. M.—W. M., Findley McIntyre; S. W., Lester N. Davis; J. W., Tibbitts Northrup; Treas, William G. Carter; Sec'y, Alexander W. Fulton. Meets Mondays on or before the full of each moon

Naomi Chapter, O E. S—W. M., Mrs. P. W. Eaton; W. P., Fisk B. Hutchins; Sec'y, Mrs. Grace Goodell; Treas, Maria Temple Meets 1st and 3rd Thursdays

St Paul Commandery No. 40, K. T.—E. C., A. A. Hall; Capt, G., L. A. Simonds; P. Hobart C. Tower; Recorder, J. B. Temple. Meets 2nd Fridays. Annual 2nd Fridays in September

Medical Association of Northern Berkshire

Pres, Dr. G. H. Thompson, North Adams; V-pres, Dr. A. J. Bond, Adams; Sec'y and Treas, Dr. Lyman A. Jones. Meets monthly

N. E. O. P.

Tunnel City Lodge, No. 439—W., David Trombley; V. W., Theresa Nimmons; Sec'y, Mrs. Bertha Lee; Fin. Sec'y, Celestine Seasons; Treas, John F. Seasons. Meets Lafayette Hall 2nd and 4th Mondays 8 p. m.

Cascade Lodge—W., Mrs. William Kenney; V. W., Mrs. Clarence Billings; Sec'y, Mrs. Agnes C. D. Lyman; Fin. Sec'y, William H. Schramm; Treas, Richard A. Magee. Meets 2nd and 4th Tuesdays Cascade Hall

Hoosac Lodge—W., Mrs. Phoebe Martin; Treas, Michael McCarthy; Fin. Sec'y, Stella Hicks; Sec'y, Jennie E. Henderson. Meets 1st and 3rd Tuesdays Pythian Hall

Burlingame & Darby Co. Best Quality Goods. Prices are low for high quality

ELECTRIC MOTORS and GENERATORS **HAROLD OSBORN**
Consulting and Contracting Electrical Engineer Phone 619

North Adams Country Club

Pres, R. A. J. Hewat; V-pres, E. S. Wilkinson; Sec'y and Treas, Frank G. Lewis. Grounds at Red Mills

North Adams Baseball and Athletic Association

Pres, Francis Noel; Clerk, Thomas F. Connors; Sec'y and Treas, Frank Van Steenburg; manager, John J. Shannahan

North Adams Merchants Association

Pres, W. P. McCraw; Sec'y and Treas, Edwin Barnard

Northern Berkshire Poultry Association (Inc.)

Pres, William G. Carter; Sec'y and Treas, C. M. Ottman

Northern Berkshire Bar Association

Pres, James O'Holloran; V-pres, Edwin C. McPeck of Adams; Sec'y and Treas, J. B. Boland

Order of Owls

Nest No. 1435—Pres, W. J. Mackey; V-pres, George Bordeleau; Sec'y, L. H. Boyd; Fin. Sec'y, Charles J. Hager, Sr.; Treas, S. F. Crowley. Meets 2nd and 4th Monday, Cascade Hall

O. S. C.

Clan McIntyre No. 128—Ch, Andrew Reid; T., Alexander Thomson;; Chap, Robert Neville; Rec. Sec'y, Findlay C. McIntyre; Fin. Sec'y, James Neville; Treas, James Thomson. Meets 2nd and 4th Fridays, 8 p. m. Foresters Hall

Research Club

Pres, Mrs. R. A. L. Watson; V-pres, Mrs. A. J. Witherell; Sec'y, Willard E. Whitaker; Treas, Mrs. Garrett Fitch

Republican Club of Massachusetts

Pres, Samuel J. Elder; Sec'y, Courtenay Crocker, Boston; Treas, Arthur L. Devens, Hamilton

Republican City Committee

Chairman, J. Franklin Torrey; Sec'y, Michael Belanger; Treas, John A. Bond

Rock of Lebanon Society

Pres, J. A. Bolus; V-pres, S. Ellis; Treas, J. Ziter; Sec'y, A. Abdalla; Rec. Sec'y, R. Jaber. Meets Foresters Hall 1st Sunday

Royal Arcanum

Berkshire Council, No. 839—R., William K. Greer; P. R., James Mitchell; Sec'y, R. W. Illingworth; Treas, James O'Holloran. Meets 1st and 3rd Mondays, 54 Main

Societe St. Jean Baptiste

Pres, Adelard Roy; Rec. Sec'y, Toussaint Roberts; 2nd Rec. Sec'y, Wilfred Favereau; 3rd Rec. Sec'y, H. Morrier; Cor. Sec'y, John Lavoeic; Fin. Sec'y, Charles Durocher; Treas, Arthur Faverault. Meets 1st and 3rd Tuesdays, 16 Bank

Societe Italiana

Di Mutuo Soceorso—Pres, Giovanni Mancini; Sec'y,

CARLISLE HARDWARE CO. Jobbers and Dealers in Paints, Oils, Lime and Cement
99 Main St., North Adams, Mass.

Eugene Zerbini; Treas, Angelo Montagna. Meets 1st Sundays Foresters Hall

Figli Di Calabria

Pres, Antone Tassone; Sec'y, S. Rodano; Treas, F. DeGuzzi. Meets 2nd Tuesday at 62 Main

Sons of St. George

North Adams Lodge, No. 423—W. P. P., William Bailey; W. V. P., Frank Brewer; Sec'y, W. R. Roberts; Treas, J. J. Sandisford. Meets 2nd and 4th Fridays, K. of P. Hall

St. Mary's Total Abstinence Society

Rooms 112½ Main

U. O. G. C.

Western Gateway Commandery—Meets 1st and 3rd Fridays of each month in Div. 4 Hall, Hoosac Bank bldg

W. C. T. U.

Pres. Mrs. Grace E. Lee; Sec'y, Mrs. Belle Walker; Treas, Mrs. Nora S. Brown. Meets 1st and 3rd Friday afternoons at members homes

Wolf Tone Club

Rooms Hoosac Bank bldg

Workmen's Benefit Association

Lodge No. 2—Pres, John F. McKeon; V-pres, Thomas Healey; Sec'y, John B. Donovan. Meets 2nd Thursday, Foresters Hall

LABOR ORGANIZATIONS

Central Labor Union

Hall 210-11-12 Dowlin blk—Meets 2nd and 4th Thursdays C. L. U. Hall. Sec'y, Charles J. Hager

Barber's Union, Local No. 126

Pres, Peter Timothy; V-pres, William DeFoe; Sec'y, Patrick H. Nagle; Rec. Sec'y, Thomas Croft; Treas, Richard Joyce. Meets last Tuesday C. L. U. Hall

Bartenders Union, Local No. 125

Meets 1st Sundays Dowlin blk, (10-11)

Boot and Shoe Council No. 21

Meets 1st Thursday 103 Main (305)

Bootblacks Protective Union

Local No. 11334—Meets 1st Mondays at 70 Main

Bricklayers, Masons and Plasterers Union

Local No. 18—Meets Mondays 103 Main

Brotherhood of Maintenance of Way Employees

Local No. 278—Meets 2nd Saturdays at A. O. H. Hall

Building Laborers

Local No. 24—Meets Fridays at 103 Main

Carpenters Union

Local No. 193—Meets Wednesdays 103 Main (210)

Cigar Makers Union

Local No. 206—Meets 1st Tuesdays at C. L. U. Hall

H. A. Manning Co., Any Directory in United States furnished at publishers prices

Horseshoers

Local No. 91—Sec'y, Edward F. Morrissey. Meets 1st and 3rd Fridays at 101 Main

Industrial Workers

Local No. 159—Sec'y, James Smyth. Meets Thursdays at Moquin Hall

International Typographical Union

Local No. 316—Meets 2nd Tuesdays at Dowlin blk

Iron Molders Union

Local No. 300—Meets 1st and 3rd Fridays at C. L. U. Hall

Journeymen Tailors Union

Local No. 353—Pres, John B. Grady; V-pres, Peter Palmer; Cor. Sec'y, P. H. Egnateff; Treas, Anton Jantti. Meets 2nd and 4th Mondays at Mansion House

Lasters Union

Local No. 165—Meets 2nd Tuesday 305 Dowlin blk

Loom Fixers

Local No. 38—Sec'y, William Elliman. Meets St. Jean de Baptiste hall 2nd and 4th Wednesdays

Machine Operators

Local No. 201—Meets 1st and 2nd Tuesdays 103 Main

North Adams Musicians Protective Association

Local No. 96, A. F. of M.—Meets 1st Sunday of each quarter at 103 Main

Maintenance of Railway Employees

Local No. 278—Sec'y, Dennis Scully. Meets 2nd Saturday, 31 Eagle

Molders

Local No. 300—Sec'y, Louis Ladaeu. Meets 1st Friday at 101 Main

National Association of Letter Carriers

Branch No. 113—Pres, James H. Benjamin; Sec'y and Treas, James A. Regan

Painters, Decorators and Paperhangers Union

Local No. 2—Meets Mondays at C. L. U. Hall

Plumbers

Local No. 578—Sec'y, W. Veazie. Meets 1st and 3rd Fridays at 101 Main

Railroad Station Employees

Local No. 13—Pres, Thomas Mack; V-pres, Thomas O'Neil; Sec'y Thomas Lunney; Fin. Sec'y and Treas, H. L. Porter. Meets 3rd Thursdays at 103 Main

Railroad Telegraphers

North Adams Division No. 139—S. T., J. W. Banker; C. T., O. A. Pitcher. Meets 2nd Saturdays at Odd Fellows Hall

Shoe Cutters Union

Local No. 163—Meets 2nd and 4th Fridays at Dowlin blk (305)

Sole Fasteners Union

Local 201—Meets 2nd Tuesdays Dowlin blk (305)

Tuttle & Bryant Co. Interior Decorating a Specialty

Stationary Firemen's Union

Local No. 100—Meets 1st Thursday and 4th Sunday at 103 Main

Steam Engineers

Local No. 345—Meets 2nd Fridays at Adams and 3rd Fridays at 103 Main

Stitchers Union

Local No. 285—Meets 1st Mondays at A. O. H. Hall

Stock Fitters Union

Local No. 297—Meets 1st and 3rd Mondays at Dowlin blk

International Alliance of Theatrical Stage Employees

Local No. 83—Meets 1st and 3rd Sundays at C. L. U. Hall

Tailors

Local No. 353—Sec'y, H. Egnateff. Meets Mansion House 2nd Monday

Shoe Council

No. 21—Sec'y, Charles J. Hager. Meets Thursdays at 101 Main

Treers

Local No. 212—Sec'y, T. M. Northrup. Meets 1st Friday

Typographical

Local No. 316—Sec'y, Francis Brothers. Meets 2nd Tuesdays

United National Association of Post Office Clerks

Branch 107

COURTS

District Court of North Berkshire

Hon. Carlton E. Phelps, Justice; Charles J. Parkhurst and John E. Magenis, Special Justices. John Martin, Clerk. Office hours 9 to 12 a. m., 2 to 5 p. m. Sessions for criminal cases 9 a. m. daily except Sundays and holidays, for civil cases, 9 a. m. Wednesdays

Probate and Insolvency Court

Judge, Edward T. Slocum of Pittsfield; Asso. Judge, William A. Burns; Registrar, Arthur M. Robinson, North Adams; Assistant, Alice M. Hoyt

Terms—At Pittsfield first Tuesdays of January, February, March, April, May, June, September, October and December, third Tuesday of July. Wednesday following first Mondays of November

Superior Court

Hon. John A. Aiken, Greenfield, chief Justice. There are twenty-seven associate justices

Sessions —Civil (with jury) at Pittsfield—first Monday of April and October. Civil (without jury), second Mondays of January and July. Criminal, second Mondays of January and July

Burlingame & Darby Co. Fine Rubber Goods, Hot Water Bottles Bottles, Fountain Syringes

ELECTRIC LAMPS---Tungsten or Carbon. All Kinds, Sizes, Styles
HAROLD OSBORN. Consulting and Contracting Electrical Engineer. 19 Bank St.

Supreme Judicial Court

Arthur P. Rugg, Worcester. There are six associate justices. Sessions at Pittsfield second Tuesday in May. Full bench second Tuesday of September

Berkshire County Government

Clerk of the Courts, Frank H. Cande. Assistant Clerk, Margaret H. Mahar of Dalton

Register of Deeds, North District, Arthur W. Safford of Adams; Middle, Henry M. Pitt of Pittsfield; South, Malcolm Douglas of Great Barrington

County Treasurer, Henry A. Brewster of Pittsfield

District Attorney, Christopher T. Callahan of Holyoke

Judge of Probate, Edward T. Slocum of Pittsfield

Register of Probate, Arthur M. Robertson of North Adams

Assistant Register, Alice M. Hoyt of Pittsfield

Sheriff and Master of House of Correction, John Nicholson of Pittsfield

Special Sheriff, William W. Norton of Great Barrington; Deputy Master House of Correction, John W. Whipple, Pittsfield; Deputies, Edgar H. Pierce, Frank M. White, David L. Evans, Pittsfield; Charles L. Frink, Benjamin F. Magenis, Joseph H. LaBrie, North Adams; Wm. O'Brien, Adams; Joseph Richards, Williamstown; Edgar H. Pierce, Dalton; Fred H. Cutting, John J. Waddock, Lee; S. Albert Noble, Stockbridge; Fred L. Truesdell, William W. Norton, Malcolm Douglas, Great Barrrington; Robert M. Savery, Becket; Arthur D. Goodwin, Hinsdale; Timothy B. Salmon, Richmond; H. Ward Ford, Windsor; Timothy E. Dunn, Lenox; John C. Smith (Hon. Com.), Sheffield; Benjamin F. Clark, Sheffield; John A. Stevens, Berkshire; Charles H. Hale, Tyringham; William S. Bradley, Southfield; Ernest N. Wood, Lanesboro; George H. Cobb, West Stockbridge; Samuel Blagden, Williamstown

County Commissioners, Arthur W. Plumb, Pittsfield, Chairman; George B. Adams, Adams; John H. C. Church, Great Barrington. Compensation $3,000 per year for the Board. Meetings first Tuesdays, January, April, July and October, and by adjournment on the first Tuesday of each month

STATE GOVERNMENT

Governor—Eugene N. Foss, Boston	$8,000
Lieut-Governor—David I. Walsh, Fitchburg Mileage and	2,000
Secretary of the Commonwealth—Frank J. Donahue	5,000
Treasurer and Receiver-General—Elmer A. Stevens, Somerville	5,000

C. H. CUTTING & CO. CLOTHIERS
CUTTING CORNER. SINCE 1870

Briggsville Resident Directory

In Town of Clarksburg

BANKS GRACE MRS., domestic 2 Briggsville
Bassford Archie, weaver, h Halls Grounds
Bathaway John, finisher, h Hayden Hill
Josephine, emp S. H. & Co., bds Hayden Hill
Katherine, emp S. H. & Co., bds Hayden Hill
Margaret, mill opr, bds Hayden Hill
Bennett Edson, emp A. P. W., bds Halls Grounds
Biggard Albert, mill hand, bds 45 Briggsville
Bliss Hattie Mrs., Halls Grounds
Brown Isaac, weaver, h 18 Briggsville
Jennie, finisher, bds 18 Briggsville

CARROLL JOHN Q., mgr Waldorf Shoe Store, h Halls Grounds
Carson William, bookkeeper S. H. & Co., h Halls Grounds
Charlesworth John, overseer mill, h 17 Briggsville
Chase Walter E., h 27 Briggsville
Cheesbro Harry, spinner, h Halls Grounds
Cole George A., emp dye house, h Beaver
Nella H., teacher Briggsville school, bds Beaver
Cote George, weaver, bds 25 Briggsville
Laura, emp finishing room, h 25 Briggsville
Lena, bds 25 Briggsville
Louis A. (Francis & Cote), bds 27 Briggsville
Mary, emp S. H. & Co., h 25 Briggsville
William, mill hand, bds 25 Briggsville
Coty Margaret, mill opr, bds 21 Briggsville
William, mill hand, h 21 Briggsville
Craig Andrew, emp S. H. & Co., bds 19 Briggsville

DARLING DORA MRS. (Arthur W.), Halls Grounds
Davis Ebenezer, weaver, h 10 Briggsville
Dunlop David L., loom fixer, h 11 Briggsville

FIFE JOHN, clerk 27 Briggsville, bds do
Thomas, mill opr, h 20 Briggsville
Flemming Michael, weaver, h 35 Briggsville
Francis Beatrice J., bds 5 Briggsville
Gladys, sten S. H. & Co., bds 5 Briggsville
John, emp S. H. & Co., h 5 Briggsville
Leslie (Francis & Cote), bds 5 Briggsville
Llewellyn, emp S. H. & Co., bds 5 Briggsville
Mary A., bds 5 Briggsville
& Cote (Leslie Francis and Louis A. Cote), store

EDWIN BARNARD
88 1-2 Main St. Over Higley's

Public stenographer and typewriter, constantly in office, will take notes whenever desired

Fraser Hector M., overseer, h 12 Briggsville

GLENDINNING AGNES, mill opr, bds 16 Briggsville
Agnes J. Mrs., sewer, h 16 Briggsville
Mary, housekeeper, bds 16 Briggsville
Graham James, fuller, h 13 Briggsville
Joseph E., finisher, h 6 Briggsville
William, emp Boston, bds 13 Briggsville
Greer John F., emp mill, bds 45 Briggsville

HALL GEORGE, saw mill and mfr bobbins, h Halls Grounds
Hart Peter, sample dresser S. H. & Co., h Hayden Hill
Henderson John, overseer S. H. & Co., h 9 Briggsville
Hewat Frank, emp S. H. & Co., bds Halls Grounds
Frederick A., student, bds 2 Briggsville
Henry J., designer, h 1 Briggsville
Margaret, bds 1 Briggsville
Mrs., h Halls Grounds
HEWAT RICHARD A J (Strong, Hewat & Co.), v-pres N. A. Trust Co., h 2 Briggsville
Howieson Allie, nurse, bds Hayden Hill
Claudia, clerk, bds Hayden Hill
David, weaver, h Hayden Hill

ISDALE ELIZABETH, weaver, bds 19 Briggsville
Ellen, wid William, h 19 Briggsville

JOHNSON LAMBERT, h Halls Grounds

KIRKLAND JAMES, mill opr, bds 45 Briggsville

LABEAU HENRY, weaver, bds 26 Briggsville
Louis, weaver, bds 26 Briggsville
Linwood Mill (Strong, Hewat & Co.), props, mfr woolen goods

MARCOU BESSIE, domestic 10 Briggsville
Frank, coachman, h 10 Briggsville
Marsden Charles E., spinner, h Halls Grounds
McClaren Alexander, mill opr, h 35 Briggsville
McKie Thomas, emp dye house, bds 13 Briggsville
McLean William, weaver, h Hayden Hill
McNaughton John, mill opr, h 34 Briggsville
Miller John, overseer weaving, h 15 Briggsville
Miner Jerry, sta fireman, h Halls Grounds
Tillie, emp S. H. & Co., bds Halls Grounds
Morris John, weaver, h 33 Briggsville
Mulvaney David, weaver, h 29 Briggsville

PATTON ELMER, spinner, h West rd, Clarksburg

North Adams news found daily in the **SPRINGFIELD UNION**

Tuttle & Bryant Co. Specialists in Women's Ready-to-Wear Suits, Coats, Waists and Dresses. We are especially noted for the high class tailoring and finish of all our garments

Patterson George, boss spinner, h 9 Briggsville
Perkins Margaret, emp S. H. & Co., bds Halls Grounds

RABEIOU ANGELINA, bds 39 Briggsville
Charles, mill opr, bds 39 Briggsville
Frank, finisher, h 39 Briggsville
Reid Nellie Mrs., domestic 2 Briggsville
William, weaver, h 19 Briggsville
Richards John, bds George Hall
Roberts John, weaver, h 31 Briggsville
Ross Margaret Mrs., mill opr, h 14 Briggsville
Robert, mill opr, h 14 Briggsville

SMITH ERNEST, dress tender S. H. & Co., bds Hayden Hill
Fred S., emp S. H. & Co., h 33 Briggsville
Sprague Henry, sta fireman, h Halls Grounds
Stanisky George
John, emp H. C. Mill
Sylvester, emp W. P. W.
Steer Elizabeth Mrs., emp S. H. & Co., h 28 Briggsville
Strong R. A. (Strong, Hewat & Co.), res New York City
Hewat & Co. (R. A. Strong and R. A. J. Hewat), woolen mfrs

TERRIEN CORDELIA MRS, mill opr, h 22 Briggsville
Lena, mill opr, h 22 Briggsville
Tisdale Charles, loom fixer, bds Halls Grounds
Clinton, mill hand, bds Halls Grounds
Isabel, emp S. H. & Co., bds Halls Grounds

WILSON JAMES, mill hand, h 34 Briggsville
Winkler Mary Mrs., h Halls Grounds
Worcester Nancy, wid, h Halls Grounds

YANDOW EDWARD, spinner, bds 29 Briggsville

Red Mills Resident Directory

BELLOWS ALTON
David, carpenter
Bishop Dexter, farmer
Frank, farmer
Booth Frank, mill hand
Bradford H. L., prop Red Mills Lumber Co.
Brown Eugene, farmer

CAREY MRS., widow

Burlingame & Darby Co. Chilton Paint Kyanize Varnishes

Residential and Mill Electric Wiring for Lighting and Power
HAROLD OSBORN. Consulting and Contracting Electrical Engineer

Crowley Dennis, caretaker Country Club

EDDY BENJAMIN F., shoemaker

GILLSON CLARK
Greenwood M. B., carpenter
Grogan Will, clerk C. D. Kemp

HARRIS SALEM, mill opr
Hayden Myron, farmer

JEPSON ELMER, sta fireman
Inez

KEMP CHARLES D., store, res North Adams

LA BEAU ARCHIE, weaver
Lacrosse E., teamster
George, teamster
Leonard John, 283 Houghton, N. Adams
Lewis Edward, weaver

MARTIN ARNOLD, mill opr
Mausert William, blacksmith
Moon Riley, mill opr

NICHOLS KATHERINE MRS.

QUINN FRED, teamster

RUMBOLT ROBERT, laborer

SHERMAN BERT
Smith Ernest, mill opr

TATRO FRANK, farmer
John, farmer
Taylor Albert, mill hand
Thompson Charles, weaver, Crest av

WRIGHT HENRY, carpenter

WHOLESALE	RETAIL
Coal Grain	Grain Poultry Supplies
Lime Flour	Coal Roofings
Cement Feed	Hay Wood
Sugar Hay	Straw Seeds

No. Adams — 36 Union Street

Pittsfield — Liberty Street

Wilmington, Vt.

LOOK FOR "BERKSHIRE" FEEDS

Berkshire Coal and Grain Co.

R. L. BROWN GEORGE H. BEDFORD

The New England Mutual Life Ins. Co.

OF BOSTON

HARVEY A. GALLUP

GENERAL AGENT FOR BERKSHIRE COUNTY

Arnold Block North Adams, Mass.

Henry's Steam Laundry Co.

Main Office 136 Houghton St. Tel. 526-1

Branch Office Bank St. Tel. 526-2

HALL & POTTER, Props.

GOOD WORK IS OUR SPECIALTY

J. E. BARKER

MEM. BOSTON SOC. C. E.

Civil and Hydraulic Engineer

Surveys, Plans and Estimates for Railroads, Highways, Bridges Water Works, Sewers, Water Power, Masonry including Reinforced Concrete and Mill Construction

[illegible] Main St., Greenfield 332 Main St., Springfield

Tel. Tel. 2699-12

F. A. SEASONS

CIGAR MANUFACTURER

RETAIL TOBACCONIST

Cigars of Merit

Home Industry 5c. Ideal 5c. 3-0-0-0 5c. Prosperity 10c.

Pipe Repairing Neatly Done

55 State St. Tel. [illegible] NORTH ADAMS, MASS.

Frank C. Curtis

(CURTIS & CURTIS)

Patents and Patent Causes

Rooms [illegible]-305 [illegible] Place, [illegible] Broadway and Second St.

Troy, N. Y.

Ford & Malcolm Fire Insurance, High-Grade Investments and Real Estate

DOWLIN BLOCK 103 MAIN STREET, NORTH ADAMS, MASS.

Directory Publishers. 231 MAIN STREET SPRINGFIELD, MASS.

H. A. Manning Co., Maps and Directories

The Number Excellence FOR CITIES, TOWNS, VILLAGES STREETS OR WARDS All Systems MATERIALS FURNISHED H. A. Manning Co. 231 MAIN STREET, Springfield, Mass.